

PA_DATALOAD_CONTEXT_RESOURCE	
DATALOAD_CONTEXT_RESOURCE_SYSGUID	NVARCHAR(90)
RESOURCE_ID	NVARCHAR(90)
RESOURCE_ENTITY_TYPE	NVARCHAR(90)
RESOURCE_QUERY_STRING	NCLOB
STATUS	NVARCHAR(90)
PUBLISHED_COUNT	DECIMAL
TOTAL_COUNT	DECIMAL
ERROR	NCLOB
LST_UPD_USR	NVARCHAR(90)
LST_UPD_TSTMP	TIMESTAMP
SCHEMA	NVARCHAR(1)

PA_CPTY_TYPE	
CPTY_TYPE_ID	NVARCHAR(90)
CPTY_TYPE_DESC	NVARCHAR(300)
LST_UPD_USR	NVARCHAR(90)
LST_UPD_TSTMP	TIMESTAMP
EXTERNAL_TYPE_ID	NVARCHAR(90)
EXTERNAL_TYPE_NAME	NVARCHAR(90)
SOURCE_VERSION_TS	TIMESTAMP

CPI
CPI
JCR
SK
JCR
JCR
LST

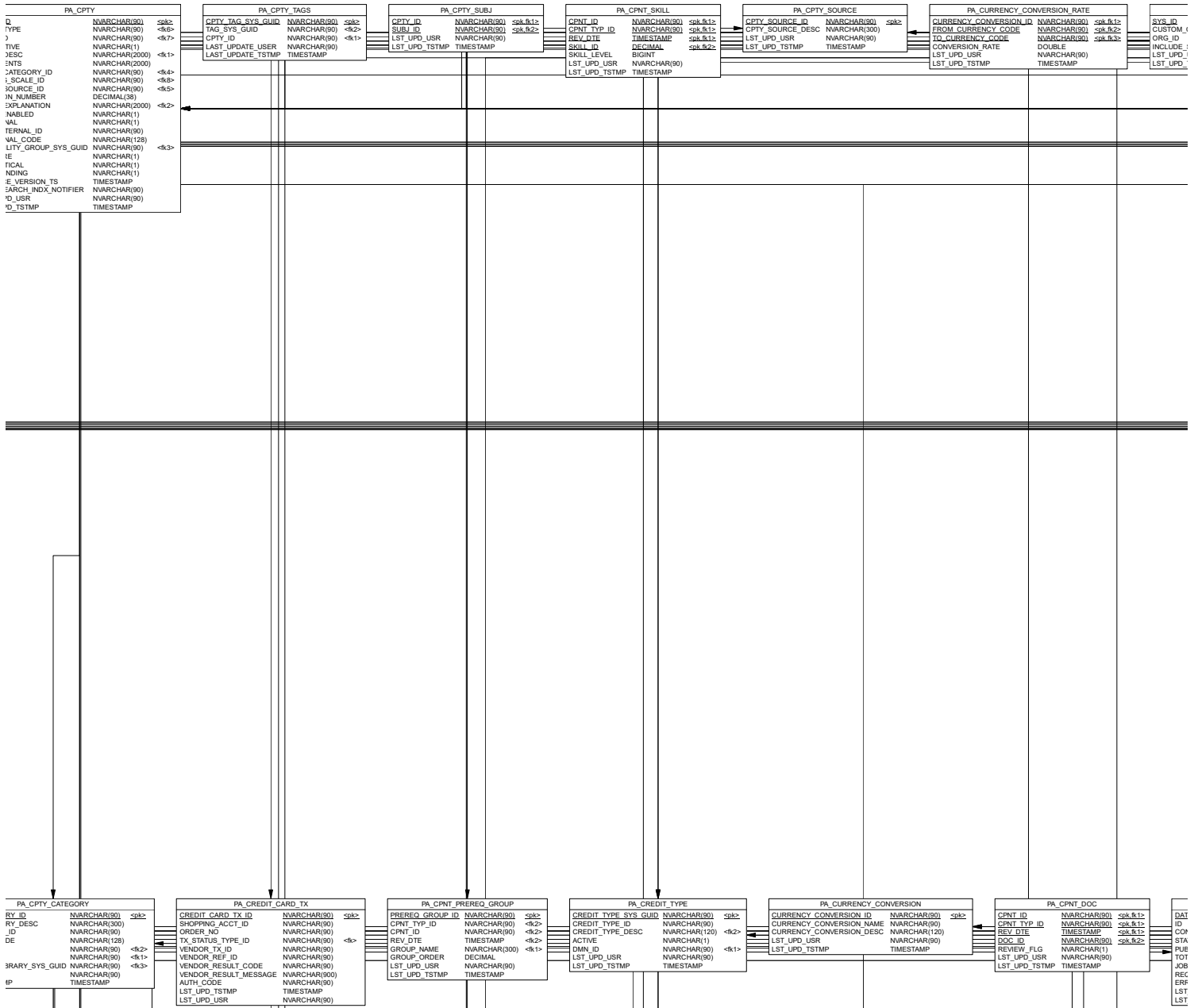

MSG	PA_CPNT_JAM_GROUP	PA_CPNT_GRADE_RANGE	PA_CPNT_TASK	PA_CPTY_TASK	PA_CPNT_AP	PA_CPNT_CPTY
CHAR(50)	CPNT_JAM_GROUP_ID NVARCHAR(50) pk	CPNT_TYP_ID NVARCHAR(50) pk	CPNT_ID NVARCHAR(50) pk	CPTY_ID NVARCHAR(50) pk	CPNT_ID NVARCHAR(50) pk	CPNT_ID NVARCHAR(50) pk
CHAR(50)	GROUP_ID DECIMAL	CPNT_ID NVARCHAR(50)	CPNT_TYP_ID NVARCHAR(50)	TASK_ID NVARCHAR(50)	CPNT_TYP_ID NVARCHAR(50)	CPNT_TYP_ID NVARCHAR(50)
TAMP	JAM_GROUP_UUID NVARCHAR(300)	REV_DTE TIMESTAMP	REV_DTE TIMESTAMP	LST_UPD_USR NVARCHAR(50)	REV_DTE TIMESTAMP	REV_DTE TIMESTAMP
CHAR(50)	CPNT_TYP_ID NVARCHAR(50) <k1>	RANGE_MIN DECIMAL	TASK_ID NVARCHAR(50) pk	LST_UPD_TSTMP TIMESTAMP	AP_ID NVARCHAR(150) pk	CPTY_ID NVARCHAR(50) pk
CHAR(50)	CPNT_ID NVARCHAR(50) <k1>	RANGE_MAX DECIMAL	TASK_ORDER DECIMAL		STATUS NVARCHAR(2)	CPTY_LEVEL BIGNT
CHAR(2000)	REV_DTE TIMESTAMP <k1>	CMPL_STAT_ID NVARCHAR(50) <k1>	LST_UPD_USR NVARCHAR(50)		LST_UPD_USR NVARCHAR(50)	LST_UPD_USR NVARCHAR(50)
CHAR(2000)	INVITE_WHEN_CPNT_ASSIGNED NVARCHAR(1)	LST_UPD_TSTMP TIMESTAMP	LST_UPD_TSTMP TIMESTAMP		LST_UPD_TSTMP TIMESTAMP	LST_UPD_TSTMP TIMESTAMP
CHAR(500)	INVITE_WHEN_SCHD_ENROLLED NVARCHAR(1)				ORIGIN NVARCHAR(50)	ORIGIN NVARCHAR(50)
CHAR(500)	INVITE_WHEN_CPNT_RECORDED NVARCHAR(1)				UPDATED_BY NVARCHAR(50)	UPDATED_BY NVARCHAR(50)
CHAR(500)	INVITATION_SUBJECT NCLOB					
CHAR(500)	INVITATION_BODY NCLOB					
CHAR(765)	LAST_GROUP_ADMIN NVARCHAR(50)					
CHAR(50)	LST_UPD_USR NVARCHAR(50)					
CHAR(50)	LST_UPD_TSTMP TIMESTAMP					
TAMP						

PA_COSTS	PA_CONNECT_BY_ORG	PA_CONNECT_BY_JOBPOS	PA_CONN_CPNT_REORDER	PA_CONN_DOMAIN	PA_CONN_CPTY	PA_CONN_CPTY_RATING_CRITERIA	PA_CONN_C
30	STUD_ID NVARCHAR(50)	STUD_ID NVARCHAR(50)	ROW_NUM DECIMAL(20)	ROW_NUM DECIMAL(20)	ROW_NUM DECIMAL(20)	CPTY_ID NVARCHAR(50)	ROW_NUM
30	SUPER NVARCHAR(50)	SUPER NVARCHAR(50)	TEMP_ROWNUM DECIMAL(20)	DMN_ID NVARCHAR(50) pk	CPTY_ID NVARCHAR(50)	RATING CRITERIA DECIMAL	IS_ACTIVE
30	ORG_ID NVARCHAR(50)	JP_ID NVARCHAR(50)		DMN_ID_PARENT NVARCHAR(50)	NOTACTIVE NVARCHAR(1)	RATING SUGGESTED_COMMENTS NVARCHAR(2000)	POS_NUM_ID
30	ORG_DESC NVARCHAR(300)	JP_DESC NVARCHAR(300)		DMN_ID_PARENT_TEMP NVARCHAR(50)	CPTY_DESC NCLOB	LST_UPD_USR NVARCHAR(50)	JP_ID
				STYLE_ID NVARCHAR(50)	CPTY_EXPLANATION NCLOB	LST_UPD_TSTMP TIMESTAMP	TITLE
				ACTION_FLAG NVARCHAR(10)	CPTY_CATEGORY_ID NVARCHAR(50)		DMN_ID
				LST_UPD_USR NVARCHAR(50)	CPTY_TYPE NVARCHAR(50)		REPORTS_TO
				LST_UPD_TSTMP TIMESTAMP	ESIG_ENABLED NVARCHAR(1)		IL_ID
					RATING_SCALE_ID NVARCHAR(50)		EFFECTIVE_DATE
					HAS_ASSESSMENT_HISTORY NVARCHAR(1)		END_DATE
							JOB_GRADE_ID

PA_CPNT_CHGBCK_COST_CTR				PA_CPNT_GRADE_VALUE				PA_CPNT_PREREQ_GROUP_CPNT				PA_CPNT_CHGBCK_PROFIT_CTR				PA_CPNT_EVTHST_COST				PA_CREDIT_TYPE_CAT			
CPNT_TYP_ID	NVARCHAR(90)	s&k.5&2		CPNT_TYP_ID	NVARCHAR(90)	s&k.5&2		PREREQ_GROUP_ID	NVARCHAR(90)	s&k.5&1		CPNT_TYP_ID	NVARCHAR(90)	s&k.5&2		CPNT_EVTHST_COST_ID	DECIMAL	s&k.5		CREDIT_TYPE_CATEGORY_SYS_GUID	NVARCHAR(90)	s&k.5	
CPNT_ID	NVARCHAR(90)	s&k.5&2		CPNT_ID	NVARCHAR(90)	s&k.5&2		PR_CPNT_TYP_ID	NVARCHAR(90)	s&k.5&2		CPNT_ID	NVARCHAR(90)	s&k.5&2		STUD_ID	NVARCHAR(90)	s&k.5		CREDIT_TYPE_SYS_GUID	NVARCHAR(90)	s&k.5	
REV_DTE	TIMESTAMP	s&k.5&2		REV_DTE	TIMESTAMP	s&k.5&2		PR_CPNT_ID	NVARCHAR(90)	s&k.5&2		REV_DTE	TIMESTAMP	s&k.5&2		CPNT_TYP_ID	NVARCHAR(90)	s&k.5		CREDIT_CATEGORY_SYS_GUID	NVARCHAR(90)	s&k.5	
ACCT_ID	NVARCHAR(90)	s&k.5&1		VALUE_ID	NVARCHAR(90)	s&k.5		PR_REV_DTE	TIMESTAMP	s&k.5&2		ACCT_ID	NVARCHAR(90)	s&k.5&1		CPNT_ID	NVARCHAR(90)	s&k.5		LST_UPD_USR	NVARCHAR(90)	s&k.5	
PERCENT_DISTRIBUTION	DOUBLE			VALUE_DESC	NVARCHAR(300)			GROUP_PR_CPNT_ORDER	DECIMAL			PERCENT_DISTRIBUTION	DOUBLE			REV_DTE	TIMESTAMP	s&k.5		LST_UPD_TSTMP	TIMESTAMP		
LST_UPD_USR	NVARCHAR(90)			CPL_STAT_ID	NVARCHAR(90)	s&k.1		LST_UPD_USR	NVARCHAR(90)			LST_UPD_USR	NVARCHAR(90)			CPL_STAT_ID	NVARCHAR(90)	s&k.5					
LST_UPD_TSTMP	TIMESTAMP			LST_UPD_TSTMP	TIMESTAMP			LST_UPD_TSTMP	TIMESTAMP			LST_UPD_TSTMP	TIMESTAMP			COMPL_DTE	TIMESTAMP	s&k.5					
																FIN_VPR_ID	NVARCHAR(90)	s&k.5					
																AMOUNT	DECIMAL	s&k.5					
																CURRENCY_CODE	NVARCHAR(3)	s&k.1					
																COMMENTS	NVARCHAR(2000)						
																LST_UPD_USR	NVARCHAR(90)	s&k.5					
																LST_UPD_TSTMP	TIMESTAMP						

PA_CONN_CPNT_LOCALE_LABEL				PA_CONN_QUAL_PARENT				PA_CONN_CPNT_USER				PA_CONN_CBT_CPNT_MOD				PA_CONN_SF_CPTY_RTNG_CRITERIA				PA_CONN_SKILL				PA_CONN_SF_CPTY			
UM	DECIMAL(20)			QUAL_ID	NVARCHAR(90)			COL_NUM	BIGINT	s&k.2		CPNT_TYP_ID	NVARCHAR(90)			ROW_NUM	DECIMAL(20)			ROW_NUM	DECIMAL(20)			ROW_NUM	DECIMAL(20)		
YP_ID	NVARCHAR(90)			PARENT_QUAL_ID	NVARCHAR(90)			CPNT_TYP_ID	NVARCHAR(90)	s&k.2		CPNT_ID	NVARCHAR(90)			RATING	DECIMAL(20)			SKILL_ID	DECIMAL	s&k.2		CPNT_ID	NVARCHAR(90)		
J	NVARCHAR(90)			PARENT_TEMP	NVARCHAR(90)			CPNT_ID	NVARCHAR(90)	s&k.2		REV_DTE	TIMESTAMP			CPTY_ID	NVARCHAR(90)			SKILL_NAME	NVARCHAR(255)			DMN_ID	NVARCHAR(90)		
E	TIMESTAMP			REMOVE_FLAG	NVARCHAR(90)			REV_DTE	TIMESTAMP	s&k.2		APP_ID	NVARCHAR(90)			LOCLE	NVARCHAR(300)			SKILL_DEFINITION	NVARCHAR(4000)			NOTACTIVE	NVARCHAR(90)		
I	NVARCHAR(300)			LST_UPD_USR	NVARCHAR(90)			USER_VALUE	NVARCHAR(120)			NOTACTIVE	NVARCHAR(1)			TEASER_NAME	NVARCHAR(300)			SKILL_LIBRARY	NVARCHAR(128)			CPTY_DESC	NVARCHAR(90)		
ITL_LABEL_ID	NVARCHAR(300)			SEQ_ORDER	DECIMAL			LST_UPD_USR	NVARCHAR(90)			MODULE_NAME	NVARCHAR(300)			RATING_LEVEL	NVARCHAR(300)			SKILL_CATEGORY	NVARCHAR(128)			CPTY_EXPLANATION	NVARCHAR(90)		
ITL	NVARCHAR(300)							LST_UPD_TSTMP	TIMESTAMP			NODE_NO	DECIMAL(6)			CPTY_DESC	NCLCLOB			SKILL_GROUP	NVARCHAR(128)			CPTY_CATEGORY_ID	NVARCHAR(90)		
IESC_LABEL_ID	NVARCHAR(300)											NODE_LEVEL	DECIMAL(6)			CONTENT_TYPE	NVARCHAR(90)			ACTIVE	NVARCHAR(1)			CPTY_TYPE	NVARCHAR(90)		
IESC	NVARCHAR(4000)											MODULE_TYPE	DECIMAL(2)			CPTY_CATEGORY_ID	NVARCHAR(90)			RATING_SCALE_ID	NVARCHAR(90)			CPTY_SOURCE_ID	NVARCHAR(90)		
D_USR	NVARCHAR(90)											EXAM_REVIEW_OPTION	NVARCHAR(90)			LST_UPD_USR	NVARCHAR(90)			ACTION_FLAG	NVARCHAR(90)			IESC_ENABLED	NVARCHAR(90)		
D_TSTMP	TIMESTAMP											MASTERY_SCORE	DECIMAL(3)			LST_UPD_TSTMP	TIMESTAMP			LST_UPD_USR	NVARCHAR(90)			RATING_SCALE_ID	NVARCHAR(90)		
_FLAG	NVARCHAR(90)											REMOVE_CPNT_MODULE_FLAG	NVARCHAR(1)							LST_UPD_TSTMP	TIMESTAMP			HAS_ASSESSMENT_HISTORY	NVARCHAR(90)		

PA COVER PAGE_CUSTOM_TILE				PA CREDIT_CATEGORY				PA CPNT_PREREO_GROUP_QUAL				PA CPNT_MATERIAL				PA CSRF_FAILURE				PA CREDIT_CATEGORY			
COVER_PAGE_CUSTOM_TILE_ID	NVARCHAR(90)	spk<2>		CREDIT_CATEGORY_SYS_GUID	NVARCHAR(90)	spk<2>		PREREO_GROUP_ID	NVARCHAR(90)	spk<2>		SEQ_NUM	DECIMAL	spk<2>		CSRF_FAILURE_SYS_GUID	NVARCHAR(90)	spk<2>		CREDIT_CATEGORY_SYS_GUID	NVARCHAR(90)	spk<2>	
COVER_PAGE_ID	NVARCHAR(90)	<fk,2>		CREDIT_CATEGORY_ID	NVARCHAR(90)			PR_QUAL_ID	NVARCHAR(90)	spk<2>		CPNT_ID	NVARCHAR(90)	<fk,1,5,2>		REQUEST_URI	NVARCHAR(4000)			CREDIT_CATEGORY_ID	NVARCHAR(90)		
CUSTOM_TILE_ID	NVARCHAR(90)	<fk,1>		CREDIT_CATEGORY_DESC	NVARCHAR(120)	<fk,2>		GROUP_PR_QUAL_ORDER	DECIMAL			CPNT_TYP_ID	NVARCHAR(90)	<fk,1,5,2>		METHOD	NVARCHAR(120)			CREDIT_CATEGORY_DESC	NVARCHAR(120)	<fk,1>	
LST_UPD_USR	NVARCHAR(90)			DMN_ID	NVARCHAR(90)	<fk,1>		LST_UPD_USR	NVARCHAR(90)			REV_DTE	TIMESTAMP	<fk,1,5,2>		REQUEST_HEADERS	NVARCHAR(4000)			DMN_ID	NVARCHAR(90)		
LST_UPD_TSTMP	TIMESTAMP			ACTIVE	NVARCHAR(1)			LST_UPD_TSTMP	TIMESTAMP			OFFSET	DECIMAL			FIXED	NVARCHAR(1)			ACTIVE	NVARCHAR(1)		
				LST_UPD_USR	NVARCHAR(90)							SEG_NUM	BIGINT	<fk,2>		LST_UPD_TSTMP	TIMESTAMP			LST_UPD_USR	NVARCHAR(90)		
				LST_UPD_TSTMP	TIMESTAMP							MATERIAL_TYP_ID	NVARCHAR(90)	<fk,4>						LST_UPD_TSTMP	TIMESTAMP		
												MATERIAL_TARGET	NVARCHAR(150)	<fk,3>									
												MATERIAL_COUNT	BIGINT										
												LST_UPD_USR	NVARCHAR(90)										
												LST_UPD_TSTMP	TIMESTAMP										

PA_CONN_ORG_OWNER_STAGE				PA_CONN_CPNT_EVTHST				PA_CONN_ALT_JOB_POS				PA_CONN_SCHED				PA_CONN_INPUT_DATA				PA_CONN_CPTY_RATING_LOCALE			
ID_ID	NVARCHAR(90)	spk<2>		ROW_NUM	DECIMAL(20)			ROW_NUM	DECIMAL(20)			SCHD_ID	NVARCHAR(120)			INTERFACE_ID	NVARCHAR(100)	<fk,8,2>		ROW_NUM	DECIMAL(20)		
LUDE_SUB_ORGS	NVARCHAR(90)	spk<2>		STUD_ID	NVARCHAR(90)			ACTION_FLAG	NVARCHAR(90)			SSG_SEG_NUM	BIGINT	spk<2>		INTERFACE_TYPE	NVARCHAR(20)	<fk,8,2>		CPTY_ID	NVARCHAR(90)		
VLEGE	NVARCHAR(90)	spk<2>		CPNT_ID	NVARCHAR(90)			STUD_ID	NVARCHAR(90)			DESCRIPTION	NVARCHAR(4000)			INTERFACE_RUN_ID	NVARCHAR(100)	spk<8,2>		LOCAL	NVARCHAR(300)		
ADVE_FLAG	NVARCHAR(1)	spk<2>		REV_DTE	TIMESTAMP			IP_ID	NVARCHAR(150)			SHORT_DESCRIPTION	NVARCHAR(100)			NAME	NVARCHAR(300)	spk<2>		RATING	DECIMAL		
ION_FLAG	NVARCHAR(300)			CMPL_STAT_ID	NVARCHAR(90)			REMOVE_JP	NVARCHAR(1)			GRP_INSTANCE_ID	NVARCHAR(90)			ORIGINAL_NAME	NVARCHAR(300)			RATING_CRITERIA_LABEL_ID	NVARCHAR(300)		
LST_UPD_TSTMP	TIMESTAMP			COMPL_DTE	TIMESTAMP			LST_UPD_USR	NVARCHAR(90)			SCHD_CPNT	NVARCHAR(1)			INPUT_DATA	BLOB			RATING_CRITERIA	NVARCHAR(90)		
LST_UPD_USR	NVARCHAR(90)			SCHD_ID	NVARCHAR(120)			LST_UPD_TSTMP	TIMESTAMP			CPNT_TYP_ID	NVARCHAR(90)			CREATE_DATE	TIMESTAMP			VERSION_NUMBER	DECIMAL		
				CPNT_DESC	NVARCHAR(300)							ACT_CPNT_ID	NVARCHAR(90)			LST_UPD_TSTMP	TIMESTAMP			ACTION_FLAG	NVARCHAR(90)		
				TOTAL_HRS	NVARCHAR(90)							REV_DTE	TIMESTAMP			PSP_ENCRYPTED	NVARCHAR(1)			LST_UPD_USR	NVARCHAR(90)		
				CREDIT_HRS	DOUBLE							MIN_ENRL	BIGINT			CONTENT_ZIPPED	NVARCHAR(1)			LST_UPD_TSTMP	TIMESTAMP		
					DOUBLE							MAX_ENRL	BIGINT			VIRUS_SCAN_PENDING	NVARCHAR(1)						

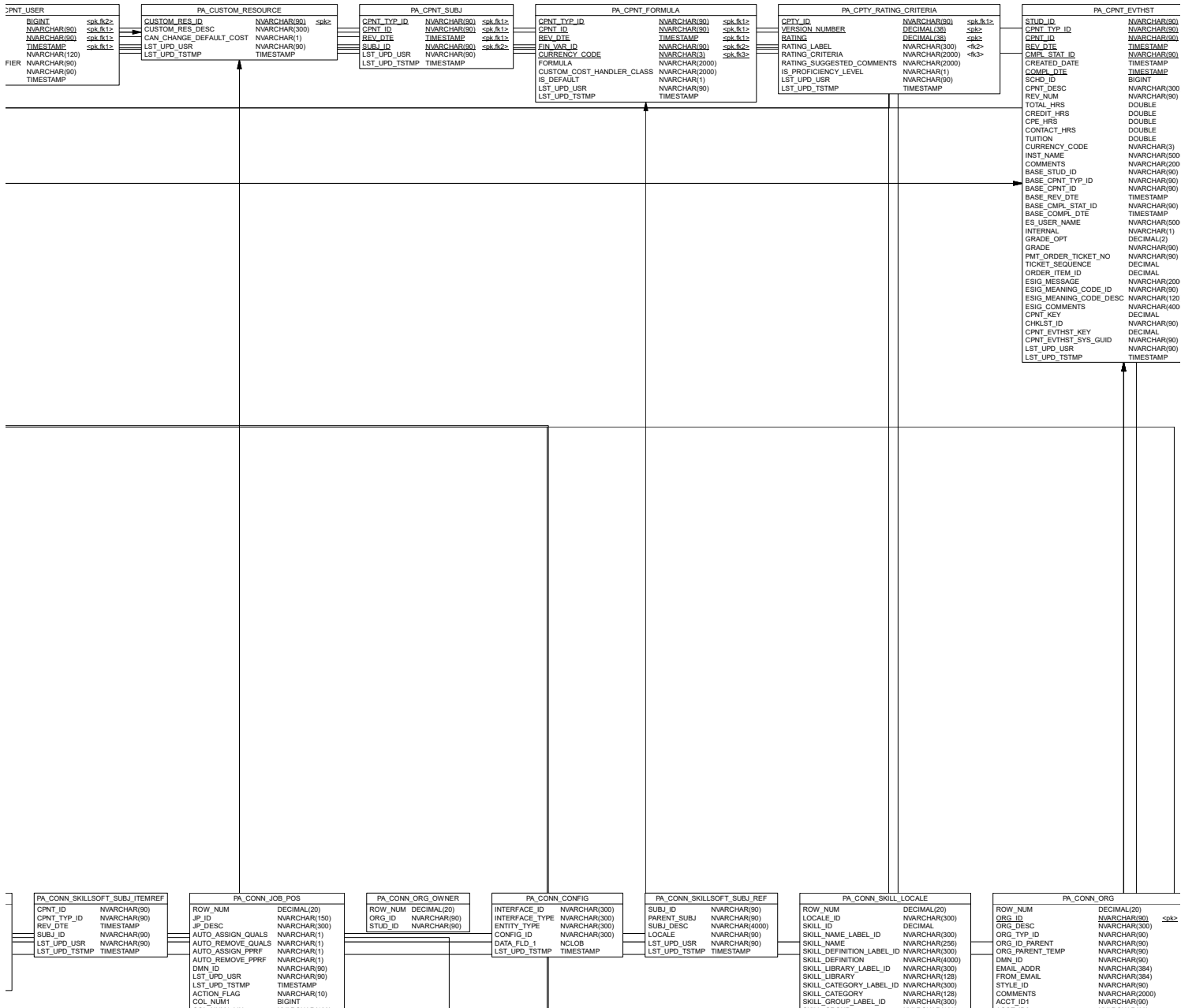

```

    <pk.8.2>
    <pk>
    <pk.2>
    <pk.3>
    <pk.8.3>
    <pk>
    <pk.8>
  )

  <pk.4>
  0)
  0)

  0)

  <pk.5>
  <pk.7>
  <pk.7>
  <pk.8>
  0)
  <pk.1>
  )
  0)

  <pk.2>

```

PA_CONN_ENROLL	
ROW_NUM	DECIMAL(20)
LEGACY_ID	NVARCHAR(120)
STUD_ID	NVARCHAR(90)
ENRL_SLOT_ID	DECIMAL
SCHD_ID	BIGINT
ENRL_STAT_ID	NVARCHAR(90)
ENRL_DTE	TIMESTAMP
COMMENTS	NVARCHAR(2000)
ADD_USER	NVARCHAR(1)
CANCEL_DTE	TIMESTAMP
CANCELLATION_REASON	NVARCHAR(90)
PMT_ORDER_TICKET_NO	NVARCHAR(90)

PA_CONN_ORG_REORDER	
ROW_NUM	DECIMAL(20)
ORG_ID	NVARCHAR(90)

PA_CONN_CUST_STUD	
CHANGEFLA	
USERS_SYS_ID	NVARCHAR
IN_DATA	NVARCHAR
DB_DATA	NVARCHAR
IN_DATA_PN	NVARCHAR
DB_DATA_PN	NVARCHAR

LST_UPD_USR LST_UPD_TSTMP

TIMED USRP

GET_BASIC_EMP_
G_TEMP
CHAR(90)
CHAR(5000)
CHAR(5000)
CHAR(5000)

PA_CONN_SKILLSOFT_CPNT_CC1124
CPNT_ID NVARCHAR(90)
COL1124 NVARCHAR(120)
LST_UPD_USR NVARCHAR(90)
LST_UPD_TSTMP TIMESTAMP

PA_CONN_QUAL_REORDER
ROW_NUM DECIMAL(20)
QUAL_ID NVARCHAR(90)

PA_CONN_CPTY_LOCALE
ROW_NUM DECIMAL(20)
CPTY_ID NVARCHAR(90)
LOCALE NVARCHAR(300)
CPTY_DESC_LABEL_ID NVARCHAR(300)
CPTY_DESC NCLOB
CPTY_EXPLANATION_LABEL_ID NVARCHAR(300)
CPTY_EXPLANATION NCLOB
ACTION_FLAG NVARCHAR(90)
LST_UPD_USR NVARCHAR(90)
LST_UPD_TSTMP TIMESTAMP

PA_CONN_SKILLSOFT_CPNT_SUBJ
ROW_NUM DECIMAL(20)
CPNT_ID NVARCHAR(90)
CPNT_TYP_ID NVARCHAR(90)
REV_DTE TIMESTAMP
SUBJ_ID NVARCHAR(90)
ACTION_FLAG NVARCHAR(90)
LST_UPD_USR NVARCHAR(90)
LST_UPD_TSTMP TIMESTAMP

PA_CONN_STUDENT_LIST
STUD_ID NVARCHAR(90)

PA_CONN_QUAL_LOCALE_LABEL
ROW_NUM DECIMAL(20)
QUAL_ID NVARCHAR(90)
LOCALE NVARCHAR(300)
QUAL_TITLE_LABEL_ID NVARCHAR(300)
QUAL_TITLE NVARCHAR(300)
QUAL_DESC_LABEL_ID NVARCHAR(300)
QUAL_DESC NCLOB
ACTION_FLAG NVARCHAR(90)
LST_UPD_USR NVARCHAR(90)
LST_UPD_TSTMP TIMESTAMP

PA_CONN_STUDENT_REORDER
ROW_NUM DECIMAL(20)
STUD_ID NVARCHAR(90)

ROW_NI
STUD_IC
USERS
ALT_SUP
ALT_SUP
REMOVE
ACTION
LST_UPR
FILE_TY

PA_CONN_STUD_ALT_SUPER	
JM	DECIMAL(20)
S	NVARCHAR(90)
SYS_ID	NVARCHAR(100)
PER	NVARCHAR(90)
PER_USERS_SYS_ID	NVARCHAR(100)
PER_TYPE	NVARCHAR(1)
ALT_SUPER	NVARCHAR(1)
FLAG	NVARCHAR(300)
J_TSTMP	TIMESTAMP
J_USR	NVARCHAR(90)
PE	NVARCHAR(300)

PA_CONN_STUDENT_USERS_SYS_ID_LIST	
USERS_SYS_ID	NVARCHAR(90)

PA_CONN_CPNT	
ROW_NUM	DECIMAL(20)
TEMP_ROWNUM	DECIMAL(20)
CPNT_TYP_ID	NVARCHAR(90)
CPNT_ID	NVARCHAR(90)
REV_DTE	TIMESTAMP
RTYP_ID	NVARCHAR(90)
DMN_ID	NVARCHAR(90)
DEL_MTH_ID	NVARCHAR(90)
CPNT_SRC_ID	NVARCHAR(90)
NOTACTIVE	NVARCHAR(1)
CPNT_TITLE	NVARCHAR(300)
SAFETY_REL	NVARCHAR(1)
CREATE_DTE	TIMESTAMP
REV_NUM	NVARCHAR(90)
REVISR	NVARCHAR(90)
APPRVR	NVARCHAR(90)
APPRVD	NVARCHAR(1)
APPRV_DTE	TIMESTAMP
MIN_ENRL	DECIMAL(38)
MAX_ENRL	DECIMAL(38)
CPNT_LEN	DOUBLE
PREP_LEN	DOUBLE
LES_PLAN	NVARCHAR(600)
CONTACT	NVARCHAR(384)
CREDIT_HRS	DOUBLE
CPE_HRS	DOUBLE
CONTACT_HRS	DOUBLE
STUD_MATS	NVARCHAR(1536)
INST_MATS	NVARCHAR(1536)
CPNT_DESC	NVARCHAR(4000)
TGT_AJDNCL	NVARCHAR(300)
COMMENTS	NVARCHAR(2000)
GRADE_OPT	DECIMAL(2)
ENRL_THRESHOLD_DAYS	DECIMAL
SHIPPING_REQUIRED	NVARCHAR(1)
AUTO_FILL_ENRL	NVARCHAR(1)
WAITLIST_REMDR_SENT	TIMESTAMP
AUTO_COMPETENCY	NVARCHAR(1)
CHECKOUT_METHOD	NVARCHAR(90)
CATALOG_SKU	NVARCHAR(90)
SCHEDULE_CAN_OVERRIDE_PRICE	NVARCHAR(1)
CPNT_GOALS	NVARCHAR(2000)
SELF_RECORD_LRNGEVT	NVARCHAR(1)
SUB_RECORD_LRNGEVT	NVARCHAR(1)
TAP_DEF_ID	NVARCHAR(90)
APPROVAL_REQD	NVARCHAR(1)
INIT_PERIOD_TYPE_ID	NVARCHAR(90)
INT_NUMBER	DECIMAL
INIT_BASIS_TYPE_ID	NVARCHAR(90)
RETRNG_PERIOD_TYPE_ID	NVARCHAR(90)
RETRNG_NUMBER	DECIMAL
RETRNG_BASIS_TYPE_ID	NVARCHAR(90)
RATING	DECIMAL
SELF_ENRL	NVARCHAR(1)
USER_REQ_ENABLED	NVARCHAR(1)
USER_CAN_WAITLIST	NVARCHAR(1)
CPNT_KEY	DECIMAL
ESIG_ENABLED	NVARCHAR(1)
DEFAULT_PUB_PRICE	DOUBLE
SHOW_IN_CATALOG	NVARCHAR(1)
PRICE_CURRENCY_CODE	NVARCHAR(3)
LEVEL1_SURVEY	NVARCHAR(90)
LEVEL3_SURVEY	NVARCHAR(90)
CMPL_STAT_ID	NVARCHAR(90)
FAIL_STAT_ID	NVARCHAR(90)
IS_ACTIVE	NVARCHAR(1)
ACTION_FLAG	NVARCHAR(90)
SUBJ_AREA_1	NVARCHAR(90)
SUBJ_AREA_2	NVARCHAR(90)
SUBJ_AREA_3	NVARCHAR(90)
CATALOG_1	NVARCHAR(90)
CATALOG_2	NVARCHAR(90)
CATALOG_3	NVARCHAR(90)
PRE_CPNT_ID	NVARCHAR(90)
PRE_CPNT_TYP_ID	NVARCHAR(90)
PRE_REV_DTE	TIMESTAMP
COL_NUM1	DECIMAL
COL_NUM1_VAL	NVARCHAR(120)
COL_NUM2	DECIMAL
COL_NUM2_VAL	NVARCHAR(120)
COL_NUM3	DECIMAL
COL_NUM3_VAL	NVARCHAR(120)
COL_NUM4	DECIMAL
COL_NUM4_VAL	NVARCHAR(120)
COL_NUM5	DECIMAL
COL_NUM5_VAL	NVARCHAR(120)

PA_CONN_ORG_INITIATIVES	
ROW_NUM	DECIMAL(20)
ORG_ID	NVARCHAR(90)
STUD_ID	NVARCHAR(90)
ORG_OWNER_RMVL_FLAG	NVARCHAR(1)
ACTION_FLAG	NVARCHAR(90)
LST_UPD_USR	NVARCHAR(90)
LST_UPD_TSTMP	TIMESTAMP

PA_CONN_ACTIVITY_DETAIL	
INTERFACE_ID	NVARCHAR(100)
INTERFACE_TYPE	NVARCHAR(20)
INTERFACE_RUN_ID	NVARCHAR(100)
ENTITY_TYPE	NVARCHAR(100)
ENTITY_ID	NVARCHAR(300)
CHANGE_CODE	NVARCHAR(1)
CHANGED_FIELD	NVARCHAR(30)
LST_UPD_TSTMP	TIMESTAMP
LST_UPD_USR	NVARCHAR(90)

PA_CONN_PERSON_IDS	
ROW_NUM	DECIMAL(20)
STUD_ID	NVARCHAR(90)
PERSON_GUID	NVARCHAR(90)
PERSON_ID_EXTERNAL	NVARCHAR(100)
LMS_DEFAULT_EMPLOYMENT	NVARCHAR(1)
UPDATE_IDS_FLAG	NVARCHAR(90)
ACTION_FLAG	NVARCHAR(90)
EMPLOYMENT_TYPE	NVARCHAR(30)
IS_SECONDARY_ASSIGNMENT	NVARCHAR(1)
LST_UPD_USR	NVARCHAR(90)
LST_UPD_TSTMP	TIMESTAMP

PA	
ROW_NUM	DECIMAL(20)
QUAL_ID	NVARCHAR(90)
DMN_ID	NVARCHAR(90)
QUAL_TYP_ID	NVARCHAR(100)
NOTACTIVE	NVARCHAR(1)
CREATE_DATE	NVARCHAR(90)
QUAL_TITLE	NVARCHAR(90)
QUAL_DESC	NVARCHAR(300)
FORCE_INCOMP	NVARCHAR(1)
ESIG_ENABLED	NVARCHAR(1)
ACTION_FLAG	NVARCHAR(90)
SUBJ_AREA_1	NVARCHAR(90)
SUBJ_AREA_2	NVARCHAR(90)
SUBJ_AREA_3	NVARCHAR(90)
COL_NUM1	DECIMAL
COL_NUM1_VAL	NVARCHAR(120)
COL_NUM2	DECIMAL
COL_NUM2_VAL	NVARCHAR(120)
COL_NUM3	DECIMAL
COL_NUM3_VAL	NVARCHAR(120)
COL_NUM4	DECIMAL
COL_NUM4_VAL	NVARCHAR(120)
COL_NUM5	DECIMAL
COL_NUM5_VAL	NVARCHAR(120)
LST_UPD_USR	NVARCHAR(90)
LST_UPD_TSTMP	TIMESTAMP
LOCAL	NVARCHAR(90)
THUMBNAIL_URL	NVARCHAR(2000)

JP_ID	NVARCHAR(100)
JP_DESC	NVARCHAR(300)
MANAGEABLE	NVARCHAR(300)
REGISTERED	NVARCHAR(300)

PA_CONN_QUAL	PA_CONN_STUD_EXT	PA_CONN_CPNT_CPTY	PA_CONN_STUD_EXT_USER	PA_CONN_CPNT_SKILL	PA_CONN_CUST_STUD_GET_BASIC_CHANGEFLAG_TEMP	PA_CONN_SKILLSOFT_SUBJ_LOCALE
DECIMAL(20)	ROW_NUM DECIMAL(20)	ROW_NUM DECIMAL(20)	COL_NUM BIGINT	ROW_NUM DECIMAL(20)	STUD_ID NVARCHAR(90)	ROW_NUM DECIMAL(20)
NVARCHAR(90)	STUD_ID NVARCHAR(90)	ACTION_FLAG NVARCHAR(90)	STUD_ID NVARCHAR(90)	ACTION_FLAG NVARCHAR(90)	IN_DATA NVARCHAR(5000)	SUBJ_ID NVARCHAR(90)
NVARCHAR(90)	NOTACTIVE NVARCHAR(1)	CPNT_TYP_ID NVARCHAR(90)	USER_VALUE NVARCHAR(120)	CPNT_TYP_ID NVARCHAR(90)	DE_DATA NVARCHAR(5000)	SUBJ_DESC_LABEL_ID NVARCHAR(300)
NVARCHAR(90)	NAME NVARCHAR(600)	CPNT_ID NVARCHAR(300)	LST_UPD_USR NVARCHAR(90)	CPNT_ID NVARCHAR(90)	IN_DATA_PN NVARCHAR(5000)	SUBJ_DESC NVARCHAR(4000)
NVARCHAR(1)	MI NVARCHAR(300)	REV_DTE TIMESTAMP	LST_UPD_TSTMP TIMESTAMP	REV_DTE TIMESTAMP	DE_DATA_PN NVARCHAR(5000)	LOCALE NVARCHAR(90)
TIMESTAMP	LNAME NVARCHAR(900)	CPTY_ID NVARCHAR(90)		SKILL_ID DECIMAL		ACTION_FLAG NVARCHAR(90)
NVARCHAR(300)	JP_ID NVARCHAR(150)	RATING DECIMAL		SKILL_LEVEL BIGINT		LST_UPD_USR NVARCHAR(90)
NCLOB	JP_DESC NVARCHAR(300)	LST_UPD_USR NVARCHAR(90)		LST_UPD_USR NVARCHAR(90)		LST_UPD_TSTMP TIMESTAMP
NVARCHAR(1)	IL_ID NVARCHAR(300)	LST_UPD_TSTMP TIMESTAMP		LST_UPD_TSTMP TIMESTAMP		
NVARCHAR(1)	IL_DESC NVARCHAR(300)					
NVARCHAR(90)	PARENT_DMN_ID NVARCHAR(90)					
NVARCHAR(90)	DMN_ID NVARCHAR(90)					
NVARCHAR(90)	DMN_DESC NVARCHAR(300)					
NVARCHAR(90)	ORG_ID NVARCHAR(90)					
DECIMAL	ORG_DESC NVARCHAR(300)					
NVARCHAR(120)	EMP_TYP_ID NVARCHAR(90)					
DECIMAL	EMP_TYP_DESC NVARCHAR(120)					
NVARCHAR(120)	EMP_STAT_ID NVARCHAR(90)					
DECIMAL	EMP_STAT_DESC NVARCHAR(120)					
NVARCHAR(120)	EMAIL_ADDR NVARCHAR(1536)					
DECIMAL	ADDR NVARCHAR(900)					
NVARCHAR(120)	CITY NVARCHAR(300)					
DECIMAL	STATE NVARCHAR(150)					
NVARCHAR(120)	POSTAL NVARCHAR(150)					
NVARCHAR(90)	CNTRY NVARCHAR(768)					
P TIMESTAMP	HIRE_DTE TIMESTAMP					
I NVARCHAR(1000)	TERM_DTE NVARCHAR(90)					
	SUPER NVARCHAR(90)					
	ACCT_ID NVARCHAR(90)					
	ACCT_DESC NVARCHAR(300)					
	LOCALE NVARCHAR(100)					
	TIMEZONE NVARCHAR(100)					
	JOB_TITLE NVARCHAR(300)					
	ROLE_ID NVARCHAR(90)					
	TARGET_JP_ID NVARCHAR(90)					
	COACH_ID NVARCHAR(90)					
	PAST_SERVICE DOUBLE					
	GENDER NVARCHAR(1)					
	REGION_ID NVARCHAR(90)					
	REGION_DESC NVARCHAR(300)					
	RESUME_LOCN NVARCHAR(600)					
	CAN_USE_ORG_ACT NVARCHAR(1)					
	CURRENCY_CODE NVARCHAR(3)					
	JP_EFF_DTE TIMESTAMP					
	MAPPED_ADMIN_ID NVARCHAR(90)					
	PTG_USER NVARCHAR(1)					
	MAPPED_INST_ID NVARCHAR(90)					
	COMMENTS NVARCHAR(2000)					
	COL_NUM1 BIGINT					
	COL_NUM1_VAL NVARCHAR(120)					
	COL_NUM2 BIGINT					
	COL_NUM2_VAL NVARCHAR(120)					
	COL_NUM3 BIGINT					
	COL_NUM3_VAL NVARCHAR(120)					
	COL_NUM4 BIGINT					
	COL_NUM4_VAL NVARCHAR(120)					
	COL_NUM5 BIGINT					
	COL_NUM5_VAL NVARCHAR(120)					
	COL_NUM6 BIGINT					
	COL_NUM6_VAL NVARCHAR(120)					
	COL_NUM7 BIGINT					
	COL_NUM7_VAL NVARCHAR(120)					
	COL_NUM8 BIGINT					
	COL_NUM8_VAL NVARCHAR(120)					
	COL_NUM9 BIGINT					
	COL_NUM9_VAL NVARCHAR(120)					
	COL_NUM10 BIGINT					
	COL_NUM10_VAL NVARCHAR(120)					
	PHON_NUM1 NVARCHAR(120)					
	PHON_NUM1_DESC NVARCHAR(120)					
	PHON_NUM2 NVARCHAR(120)					
	PHON_NUM2_DESC NVARCHAR(120)					
	PHON_NUM3 NVARCHAR(120)					
	PHON_NUM3_DESC NVARCHAR(120)					
	PHON_NUM4 NVARCHAR(120)					
	PHON_NUM4_DESC NVARCHAR(120)					
	PHON_NUM5 NVARCHAR(120)					
	PHON_NUM5_DESC NVARCHAR(120)					
	ALT_JP_ID1 NVARCHAR(150)					
	ALT_JP_ID2 NVARCHAR(150)					
	EXT_ATTR1 NVARCHAR(120)					
	EXT_ATTR1_VAL NVARCHAR(120)					
	EXT_ATTR2 NVARCHAR(120)					
	EXT_ATTR2_VAL NVARCHAR(120)					
	ACTION_FLAG NVARCHAR(300)					
	SUPER_TEMP NVARCHAR(90)					

PLTUPD_TLPG	NVARCHAR(90)
LST_UPD_USR	NVARCHAR(90)
LST_UPD_TSTMP	TIMESTAMP
VERSION_NUMBER	DECIMAL
RATING_SCALE_DESC	NCLGB
MIN_RATING	DECIMAL(38)
MAX_RATING	DECIMAL(38)
ID_CONFLICT	NVARCHAR(1)
EXTERNAL	NVARCHAR(1)

SALARY_RANGE_MAX	SALARY_RANGE_MAX
SALARY_RANGE_CURR	SALARY_RANGE_CURR
EMP_TYP_ID	EMP_TYP_ID
JOB_SHARING_ENABLE	JOB_SHARING_ENABLE
POS_FTE	POS_FTE
MAX_HEAD_CNT	MAX_HEAD_CNT
MAX_FTE	MAX_FTE
LST_UPD_USR	LST_UPD_USR
LST_UPD_TSTMP	LST_UPD_TSTMP
ACTION_FLAG	ACTION_FLAG

PA_CONN_STUDENT	
ROW_NUM	DECIMAL(20)
STUD_ID	NVARCHAR(90)
NOTACTIVE	NVARCHAR(1)
FNAME	NVARCHAR(600)
MI	NVARCHAR(360)
LNAME	NVARCHAR(600)
JP_ID	NVARCHAR(150)
JP_DESC	NVARCHAR(300)
JL_ID	NVARCHAR(90)
JL_DESC	NVARCHAR(300)
PARENT_DMN_ID	NVARCHAR(90)
DMN_ID	NVARCHAR(90)
DMN_DESC	NVARCHAR(300)
ORG_ID	NVARCHAR(90)
ORG_DESC	NVARCHAR(300)
EMP_TYP_ID	NVARCHAR(90)
EMP_TYP_DESC	NVARCHAR(120)
EMP_STAT_ID	NVARCHAR(90)
EMP_STAT_DESC	NVARCHAR(120)
EMAIL_ADDR	NVARCHAR(1536)
ADDR	NVARCHAR(600)
CITY	NVARCHAR(300)
STATE	NVARCHAR(150)
POSTAL	NVARCHAR(150)
CNTRY	NVARCHAR(768)
HIRE_DTE	TIMESTAMP
TERM_DTE	TIMESTAMP
SUPER	NVARCHAR(90)
ACCT_ID	NVARCHAR(90)
ACCT_DESC	NVARCHAR(300)
LOCALE	NVARCHAR(100)
TIMEZONE	NVARCHAR(100)
JOB_TITLE	NVARCHAR(300)
ROLE_ID	NVARCHAR(90)
TARGET_JP_ID	NVARCHAR(90)
COACH_ID	NVARCHAR(90)
PAST_SERVICE	DOUBLE
GENDER	NVARCHAR(1)
REGION_ID	NVARCHAR(90)
REGION_DESC	NVARCHAR(300)
RESUME_LOCK	NVARCHAR(600)
CAN_USE_ORG_ACT	NVARCHAR(1)
CURRENCY_CODE	NVARCHAR(3)
JP_EFF_DTE	TIMESTAMP
MAPPED_ADMIN_ID	NVARCHAR(90)
PTG_USER	NVARCHAR(1)
MAPPED_INST_ID	NVARCHAR(90)
COMMENTS	NVARCHAR(2000)
COL_NUM1	BIGINT
COL_NUM1_VAL	NVARCHAR(120)
COL_NUM2	BIGINT
COL_NUM2_VAL	NVARCHAR(120)
COL_NUM3	BIGINT
COL_NUM3_VAL	NVARCHAR(120)
COL_NUM4	BIGINT
COL_NUM4_VAL	NVARCHAR(120)
COL_NUM5	BIGINT
COL_NUM5_VAL	NVARCHAR(120)
COL_NUM6	BIGINT
COL_NUM6_VAL	NVARCHAR(120)
COL_NUM7	BIGINT
COL_NUM7_VAL	NVARCHAR(120)
COL_NUM8	BIGINT
COL_NUM8_VAL	NVARCHAR(120)
COL_NUM9	BIGINT
COL_NUM9_VAL	NVARCHAR(120)
COL_NUM10	BIGINT
COL_NUM10_VAL	NVARCHAR(120)
PHON_NUM1	NVARCHAR(120)
PHON_NUM1_DESC	NVARCHAR(120)
PHON_NUM2	NVARCHAR(120)
PHON_NUM2_DESC	NVARCHAR(120)
PHON_NUM3	NVARCHAR(120)
PHON_NUM3_DESC	NVARCHAR(120)
PHON_NUM4	NVARCHAR(120)
PHON_NUM4_DESC	NVARCHAR(120)
PHON_NUM5	NVARCHAR(120)
PHON_NUM5_DESC	NVARCHAR(120)
ALT_IP_ID1	NVARCHAR(150)
ALT_IP_ID2	NVARCHAR(150)
EXT_ATTR1	NVARCHAR(120)
EXT_ATTR1_VAL	NVARCHAR(120)
EXT_ATTR2	NVARCHAR(120)
EXT_ATTR2_VAL	NVARCHAR(120)
ACTION_FLAG	NVARCHAR(300)
SUPER_TEMP	NVARCHAR(90)

PA_CONN_SKILLSOFT_CPNT_STATUS	
CPNT_ID	NVARCHAR(90)
STATUS	NVARCHAR(120)

PA_CONN_ACCT_CODE	
ROW_NUM	DECIMAL(20)
ACTION_FLAG	NVARCHAR(90)
ACCT_ID	NVARCHAR(90)
ACCT_DESC	NVARCHAR(300)
ACCT_CODE	NVARCHAR(90)
ACCT_TYPE_ID	NVARCHAR(90)
COMPANY_CODE	NVARCHAR(90)
CO_AREA	NVARCHAR(90)
DMN_ID	NVARCHAR(90)
REMOVE_ACCT	NVARCHAR(1)
LST_UPD_USR	NVARCHAR(90)
LST_UPD_TSTMP	TIMESTAMP

PA_CONN_CONTENT_MOD	
ROW_NUM	DECIMAL(20)
APP_ID	NVARCHAR(90)
DMN_ID	NVARCHAR(90)
DESCRIPTION	NVARCHAR(4000)
NOTACTIVE	NVARCHAR(1)
TITLE	NVARCHAR(768)
BUILD_USER	NVARCHAR(150)
BUILD_COMPANY	NVARCHAR(300)
BUILD_LOC	NVARCHAR(150)
BUILD_DATE	TIMESTAMP
DEVELOPER_TOOL	NVARCHAR(768)
CONTENT_ONLINE	NVARCHAR(1)
LAUNCH_TYPE	DECIMAL(2)
PRIMARY_PARAM	NVARCHAR(1536)
OFFLINE_PRIMARY_PARAM	NVARCHAR(1536)
SECONDARY_PARAMS	NVARCHAR(768)
ENABLE_CROSSDOMAIN	NVARCHAR(1)
CONTENT_WRAPPER_TYPE	DECIMAL(2)
MASTERY_SCORE	DECIMAL(3)
AICC_SUPPORT	NVARCHAR(2000)
ENABLE_MOBILE_ACCESS	NVARCHAR(1)
MOBILE_PRIMARY_PARAM	NVARCHAR(4000)
ACTION_FLAG	NVARCHAR(90)
LST_UPD_USR	NVARCHAR(90)
LST_UPD_TSTMP	TIMESTAMP
USE_AICC_WRAPPER	NVARCHAR(1)
LAUNCH_IN_A_NEW_BWSR_WINDOW	NVARCHAR(1)

PA_CONN_STUD_FEDERAL_REORDER	
ROW_NUM	DECIMAL(20)
STUD_ID	NVARCHAR(90)

PA_CONN_USER_PRFL_REORDER	
ROW_NUM	DECIMAL(20)
TEMP_ROWNUM	DECIMAL(20)

PA_CC	
CONSENT_AGREEMENT	CONSENT_AGREEMENT
AGREEMENT_ID	AGREEMENT_ID
TITLE	TITLE
STATUS	STATUS
PUBLISHED_DATE	PUBLISHED_DATE
COMMENTS	COMMENTS
LST_UPD_USR	LST_UPD_USR
LST_UPD_TSTMP	LST_UPD_TSTMP

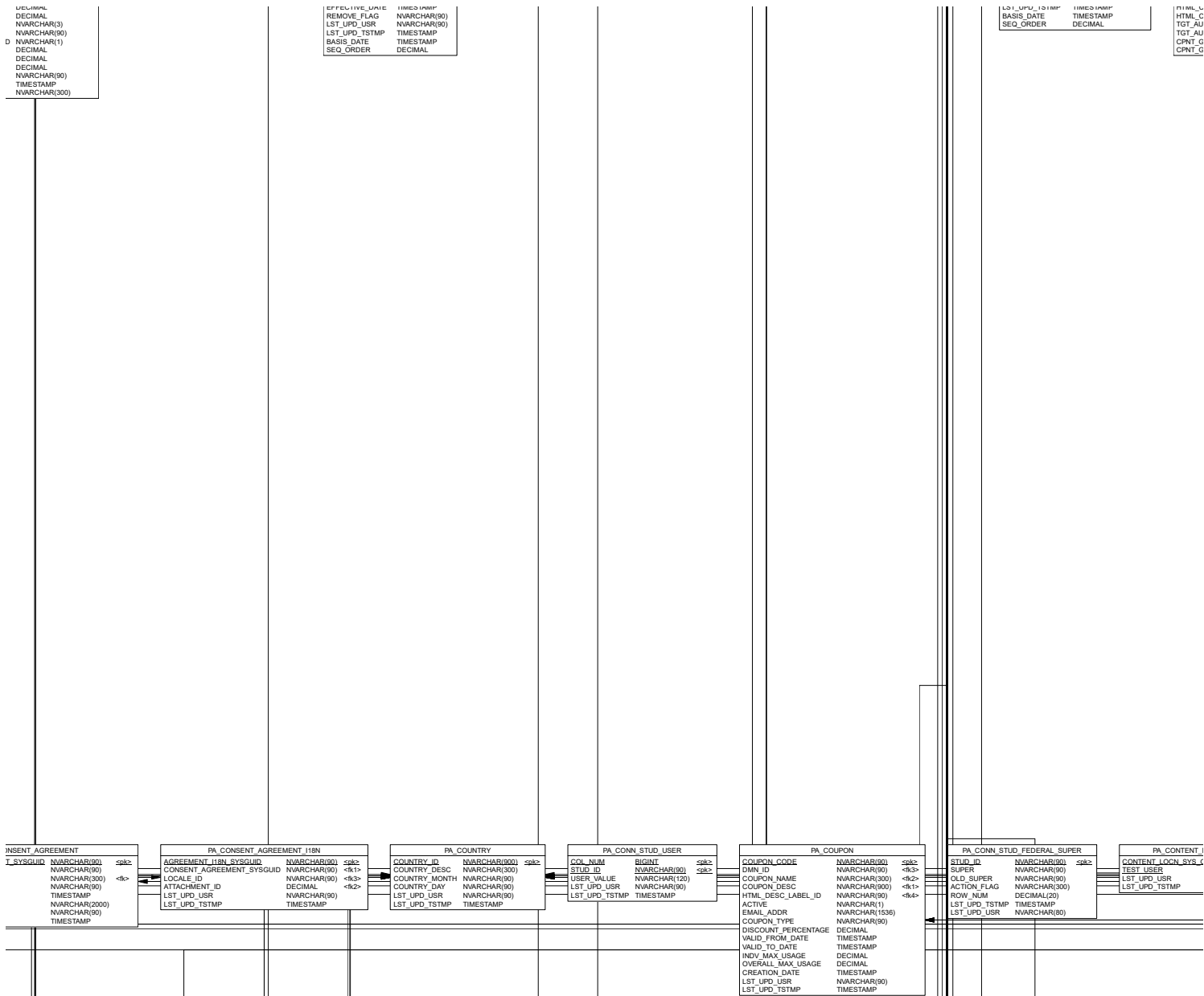

PN1_DESC_LABEL_ID	NVARCHAR(300)
PN1_DESC	NVARCHAR(4000)
DNC_LABEL_ID	NVARCHAR(300)
DNC	NVARCHAR(300)
IOALS_LABEL_ID	NVARCHAR(300)
IOALS	NVARCHAR(4000)

IS_DEFAULT_UPDATE	NVARCHAR(4)
ACTION_FLAG	NVARCHAR(80)
SEQUENCE_NO	DECIMAL(8)
APP_CMD_OPT	NVARCHAR(2000)
COMPLETE_ON_LAUNCH	NVARCHAR(1)
EXAM_REWV_ENABLED	NVARCHAR(1)
EXAM_REWV_PROMPT	NVARCHAR(1)
LST_UPD_USR	NVARCHAR(80)
LST_UPD_TSTMP	TIMESTAMP
TRIGGER_CPNT_PASS	NVARCHAR(1)
TRIGGER_CPNT_FAIL	NVARCHAR(1)
PARENT_MODULE_NAME	NVARCHAR(300)
FORCE_ORDER	NVARCHAR(1)

ACTION_FLAG	NVARCHAR(80)
VERSION_NUMBER	DECIMAL
CONTENT_TYPE	NVARCHAR
MIN_RATING	DECIMAL
RATING_SCALE_DESC	NVARCHAR
EXTERNAL	NVARCHAR
LST_UPD_USR	NVARCHAR
LST_UPD_TSTMP	TIMESTAMP

DEPLOY_LOCN_USERS	
GUID	NVARCHAR(90) <pk,&1>
	NVARCHAR(90) <pk,&2>
	NVARCHAR(90)
	TIMESTAMP

PA_CONN_STUD_SUPER	
STUD_ID	NVARCHAR(90)
USERS_SYS_ID	NVARCHAR(100)
SUPER	NVARCHAR(90)
SUPER_USERS_SYS_ID	NVARCHAR(90)
STUD_EMP_SYS_GUID	NVARCHAR(90)
SUPER_STUD_EMP_SYS_GUID	NVARCHAR(90)
OLD_SUPER	NVARCHAR(90)
OLD_SUPER_STUD_EMP_SYS_GUID	NVARCHAR(90)
ACTION_FLAG	NVARCHAR(300)
ROW_NUM	DECIMAL(20)
LST_UPD_TSTMP	TIMESTAMP
LST_UPD_USR	NVARCHAR(80)
REPORTING_ID	NVARCHAR(100)
SUPER_REPORTING_ID	NVARCHAR(100)

PA_COUPON_CPNT	
COUPON_CODE	NVARCHAR(90) <pk,&2>
CPNT_TYP_ID	NVARCHAR(90) <pk,&1>
CPNT_ID	NVARCHAR(90) <pk,&1>
REV_DTE	TIMESTAMP <pk,&1>
LST_UPD_USR	NVARCHAR(90) <pk,&1>
LST_UPD_TSTMP	TIMESTAMP

PA_CONN_USER_PREF	
ROW_NUM	DECIMAL(20)
TEMP_ROWNUM	DECIMAL(20)
USER_NAME	NVARCHAR(90) <pk>
LOCKED	NVARCHAR(1)
FNAME	NVARCHAR(600)
M	NVARCHAR(360)
LNAME	NVARCHAR(600)
DMN_ID	NVARCHAR(90)
DMN_DESC	NVARCHAR(300)
EMAIL_ADDR	NVARCHAR(1536)
LOCAL	NVARCHAR(300)
TIMEZONE	NVARCHAR(300)
CURRENCY_CODE	NVARCHAR(3)
STUD_ID	NVARCHAR(90)
EMAIL_REPLY_ADDR	NVARCHAR(1536)
EMAIL_NICKNAME	NVARCHAR(150)
ACTION_FLAG	NVARCHAR(300)
ADD_ROLE_ID1	NVARCHAR(90)
ADD_ROLE_ID2	NVARCHAR(90)
ADD_ROLE_ID3	NVARCHAR(90)
REMOVE_ROLE_ID1	NVARCHAR(90)
REMOVE_ROLE_ID2	NVARCHAR(90)
REMOVE_ROLE_ID3	NVARCHAR(90)
DISPLAY_SCHED_IN_STUD_TZ	NVARCHAR(90)
LST_UPD_TSTMP	TIMESTAMP
LST_UPD_USR	NVARCHAR(90)

PA_CONTENT_DEPLOYMENT_LOCN	
CONTENT_LOCN_SYS_GUID	NVARCHAR(90) <pk>
CONTENT_LOCN_ID	NVARCHAR(90)
CONTENT_LOCN_DESC	NVARCHAR(300)
ACTIVE	NVARCHAR(1) <&1>
HOSTNAME	NVARCHAR(600)
PORT	DECIMAL
USERNAME	NVARCHAR(120)
PASSWORD	NVARCHAR(120)
URL_PREFIX	NVARCHAR(2000)
DIRECTORY	NVARCHAR(300)
IS_CONTENT	NVARCHAR(1) <&2>
DMN_ID	NVARCHAR(90)
LOCATION_TYPE	NVARCHAR(30)
PRIORITY	DECIMAL
COMMENTS	NVARCHAR(2000)
CONTACT_EMAIL	NVARCHAR(1200)
LST_UPD_USR	NVARCHAR(90)
LST_UPD_TSTMP	TIMESTAMP

PA_COUPON_CURRENCY_AMOUNT	
COUPON_CODE	NVARCHAR(90) <pk,&2>
CURRENCY_CODE	NVARCHAR(3) <pk,&1>
AMOUNT	DOUBLE
LST_UPD_USR	NVARCHAR(90)
LST_UPD_TSTMP	TIMESTAMP

PA	
COUPON_CODE	NVARCHAR(90)
CP_ID	NVARCHAR(90)
LST_UPD_USR	NVARCHAR(90)
LST_UPD_TSTMP	TIMESTAMP

1(90)
 1(300)
 1(90)
 1(90)
 1(1)
 1(90)
 P

[ERRORS_1CA1]

[PA_CUPON]

LST_UPD_USR
 LST_UPD_USR
 ACTIVE

LST_UPD_USR
 LST_UPD_USR
 ACTIVE

ENTITY_COUNT_3
 ENTITY_COUNT_4
 ENTITY_COUNT_5
 ENTITY_COUNT_6
 ENTITY_COUNT_7
 ENTITY_COUNT_8
 ENTITY_COUNT_9
 ENTITY_COUNT_10

DECIMAL
 DECIMAL
 DECIMAL
 DECIMAL
 DECIMAL
 DECIMAL
 DECIMAL

COUPON ASSGN PRFL		PA COUPON SCHED		PA COUPON USAGE		PA_CONN_STUD_PRIVATE		PA_CONN_STUD_FEDERAL		PA_CONN_STUD_FEDERAL_ALT_SUPER		PA
QDE	NVARCHAR(90)	SCHD_ID	DECIMAL	ORDER_ITEM_ID	DECIMAL	STUD_ID	NVARCHAR(90)	ROW_NUM	DECIMAL(20)	ROW_NUM	DECIMAL(20)	LOCAL
SR	NVARCHAR(150)	LST_UPD_USR	NVARCHAR(90)	COUPON_CODE	NVARCHAR(90)	SSN	NVARCHAR(90)	NOTACTIVE	NVARCHAR(1)	STUD_ID	NVARCHAR(90)	PATTER
STMP	TIMESTAMP	LST_UPD_TSTMP	TIMESTAMP	DISCOUNT_AMOUNT	DOUBLE	DOB	NVARCHAR(90)	FNAME	NVARCHAR(150)	ALT_SUPER	NVARCHAR(90)	IS_DEF
				QUANTITY_DISCOUNTED	DECIMAL	MI	NVARCHAR(90)	MI	NVARCHAR(90)	ALT_SUPER_USERS_SYS_ID	NVARCHAR(100)	LST_UP
				DISCOUNT_CURRENCY_CODE	NVARCHAR(3)	RNO	NVARCHAR(4000)	LNAME	NVARCHAR(150)	REMOVE_ALT_SUPER	NVARCHAR(1)	LST_UP
				LST_UPD_USR	NVARCHAR(90)	JP_ID	TIMESTAMP	JP_ID	NVARCHAR(300)	ACTION_FLAG	NVARCHAR(300)	
				LST_UPD_TSTMP	TIMESTAMP	JL_ID	TIMESTAMP	JP_DESC	NVARCHAR(300)	LST_UPD_TSTMP	TIMESTAMP	
						JL_DESC	NVARCHAR(90)	JL_DESC	NVARCHAR(300)	LST_UPD_USR	NVARCHAR(90)	
						PARENT_DMN_ID	NVARCHAR(90)	DMN_ID	NVARCHAR(90)			
						DMN_DESC	NVARCHAR(300)	DMN_ID	NVARCHAR(90)			
						ORG_ID	NVARCHAR(90)	ORG_DESC	NVARCHAR(300)			
						EMP_TYP_ID	NVARCHAR(90)	EMP_TYP_DESC	NVARCHAR(120)			
						EMP_STAT_ID	NVARCHAR(90)	EMP_STAT_DESC	NVARCHAR(120)			
						EMAIL_ADDR	NVARCHAR(384)	ADDR	NVARCHAR(90)			
						CITY	NVARCHAR(300)	STATE	NVARCHAR(150)			
						POSTAL	NVARCHAR(150)	CNTRY	NVARCHAR(768)			
						TERM_DTE	TIMESTAMP	HIRE_DTE	TIMESTAMP			
						SUPER	NVARCHAR(90)	TERM_DTE	TIMESTAMP			
						ACCT_ID	NVARCHAR(90)	SUPER	NVARCHAR(90)			
						ACCT_DESC	NVARCHAR(300)	ACCT_ID	NVARCHAR(90)			
						LOCATE	NVARCHAR(100)	ACCT_DESC	NVARCHAR(300)			
						TIMEZONE	NVARCHAR(100)	LOCATE	NVARCHAR(100)			
						JOB_TITLE	NVARCHAR(300)	TIMEZONE	NVARCHAR(100)			
						ROLE_ID	NVARCHAR(90)	JOB_TITLE	NVARCHAR(300)			
						TARGET_JP_ID	NVARCHAR(90)	ROLE_ID	NVARCHAR(90)			
						COACH_ID	NVARCHAR(90)	TARGET_JP_ID	NVARCHAR(90)			
						PAST_SERVICE	DOUBLE	COACH_ID	NVARCHAR(90)			
						GENDER	NVARCHAR(1)	PAST_SERVICE	DOUBLE			
						REGION_ID	NVARCHAR(90)	GENDER	NVARCHAR(1)			
						REGION_DESC	NVARCHAR(300)	REGION_ID	NVARCHAR(90)			
						RESUME_LOCN	NVARCHAR(600)	REGION_DESC	NVARCHAR(300)			
						CAN_USE_ORG_ACT	NVARCHAR(1)	RESUME_LOCN	NVARCHAR(600)			
						CURRENCY_CODE	NVARCHAR(3)	CAN_USE_ORG_ACT	NVARCHAR(1)			
						JP_EFF_DTE	TIMESTAMP	CURRENCY_CODE	NVARCHAR(3)			
						MAPPED_ADMIN_ID	NVARCHAR(90)	JP_EFF_DTE	TIMESTAMP			
						PTG_USER	NVARCHAR(1)	MAPPED_ADMIN_ID	NVARCHAR(90)			
						MAPPED_INST_ID	NVARCHAR(90)	PTG_USER	NVARCHAR(1)			
						COMMENTS	NVARCHAR(2000)	MAPPED_INST_ID	NVARCHAR(90)			
						COL_NUM1	BIGINT	COMMENTS	NVARCHAR(2000)			
						COL_NUM1_VAL	NVARCHAR(120)	COL_NUM1	BIGINT			
						COL_NUM2	BIGINT	COL_NUM1_VAL	NVARCHAR(120)			
						COL_NUM2_VAL	NVARCHAR(120)	COL_NUM2	BIGINT			
						COL_NUM3	BIGINT	COL_NUM2_VAL	NVARCHAR(120)			
						COL_NUM3_VAL	NVARCHAR(120)	COL_NUM3	BIGINT			
						COL_NUM4	BIGINT	COL_NUM3_VAL	NVARCHAR(120)			
						COL_NUM4_VAL	NVARCHAR(120)	COL_NUM4	BIGINT			
						COL_NUM5	BIGINT	COL_NUM4_VAL	NVARCHAR(120)			
						COL_NUM5_VAL	NVARCHAR(120)	COL_NUM5	BIGINT			
						COL_NUM6	BIGINT	COL_NUM5_VAL	NVARCHAR(120)			
						COL_NUM6_VAL	NVARCHAR(120)	COL_NUM6	BIGINT			
						COL_NUM7	BIGINT	COL_NUM6_VAL	NVARCHAR(120)			
						COL_NUM7_VAL	NVARCHAR(120)	COL_NUM7	BIGINT			
						COL_NUM8	BIGINT	COL_NUM7_VAL	NVARCHAR(120)			
						COL_NUM8_VAL	NVARCHAR(120)	COL_NUM8	BIGINT			
						COL_NUM9	BIGINT	COL_NUM8_VAL	NVARCHAR(120)			
						COL_NUM9_VAL	NVARCHAR(120)	COL_NUM9	BIGINT			
						COL_NUM10	BIGINT	COL_NUM9_VAL	NVARCHAR(120)			
						COL_NUM10_VAL	NVARCHAR(120)	COL_NUM10	BIGINT			
						COL_NUM11	BIGINT	COL_NUM10_VAL	NVARCHAR(120)			
						COL_NUM11_VAL	NVARCHAR(120)	COL_NUM11	BIGINT			
						COL_NUM12	BIGINT	COL_NUM11_VAL	NVARCHAR(120)			
						COL_NUM12_VAL	NVARCHAR(120)	COL_NUM12	BIGINT			
						COL_NUM13	BIGINT	COL_NUM12_VAL	NVARCHAR(120)			
						COL_NUM13_VAL	NVARCHAR(120)	COL_NUM13	BIGINT			
						COL_NUM14	BIGINT	COL_NUM13_VAL	NVARCHAR(120)			
						COL_NUM14_VAL	NVARCHAR(120)	COL_NUM14	BIGINT			
						COL_NUM15	BIGINT	COL_NUM14_VAL	NVARCHAR(120)			
						COL_NUM15_VAL	NVARCHAR(120)	COL_NUM15	BIGINT			
						PHON_NUM1	NVARCHAR(120)	COL_NUM15_VAL	NVARCHAR(120)			
						PHON_NUM1_DESC	NVARCHAR(120)	PHON_NUM1	NVARCHAR(120)			
						PHON_NUM2	NVARCHAR(120)	PHON_NUM1_DESC	NVARCHAR(120)			
						PHON_NUM2_DESC	NVARCHAR(120)	PHON_NUM2	NVARCHAR(120)			
						PHON_NUM3	NVARCHAR(120)	PHON_NUM2_DESC	NVARCHAR(120)			
						PHON_NUM3_DESC	NVARCHAR(120)	PHON_NUM3	NVARCHAR(120)			
						PHON_NUM4	NVARCHAR(120)	PHON_NUM3_DESC	NVARCHAR(120)			
						PHON_NUM4_DESC	NVARCHAR(120)	PHON_NUM4	NVARCHAR(120)			

LPREF1	NVARCHAR(1)
CPE_HRS	DOUBLE
CONTACT_HRS	DOUBLE
TUTION	DOUBLE
INST_NAME	NVARCHAR(5000)
COMMENTS	NVARCHAR(2000)
BASE_STUD_ID	NVARCHAR(90)
BASE_CPTT_TYP_ID	NVARCHAR(90)
BASE_CPTT_ID	NVARCHAR(90)
BASE_REV_DTE	TIMESTAMP
BASE_CMT_STAT_ID	NVARCHAR(90)
BASE_COMPL_DTE	TIMESTAMP
ES_USER_NAME	NVARCHAR(5000)
INTERNAL	NVARCHAR(1)
GRADE_OPT	DECIMAL(2)
GRADE	NVARCHAR(90)
PMT_ORDER_TICKET_NO	NVARCHAR(90)
TICKET_SEQUENCE	DECIMAL
ORDER_ITEM_ID	DECIMAL
ESIG_MESSAGE	NVARCHAR(2000)
ESIG_MEANING_CODE_ID	NVARCHAR(90)
ESIG_MEANING_CODE_DESC	NVARCHAR(120)
CURRENCY_CODE	NVARCHAR(3)
SQLOLOAD_TSTMP	TIMESTAMP
ACTION_FLAG	NVARCHAR(7)
SOURCE_TABLE	NVARCHAR(30)
SOURCE_ROW_ID	NVARCHAR(100)
REJECT_CODE	NVARCHAR(100)
REJECT_REASON	NVARCHAR(500)
LST_UPD_USR	NVARCHAR(90)
LST_UPD_TSTMP	TIMESTAMP
INCLUDE_IN_GOV'T_REPORTING	NVARCHAR(1)
PROGRAM1_2483_ID	NVARCHAR(90)
PROGRAM1_HRS	DOUBLE
PROGRAM2_2483_ID	NVARCHAR(90)
PROGRAM2_HRS	DOUBLE
PROGRAM3_2483_ID	NVARCHAR(90)
PROGRAM3_HRS	DOUBLE
HOURS_OUTSIDE_OF_WORK	DOUBLE
HOURLY_RATE	DOUBLE
HOURLY_RATE_CURRENCY	NVARCHAR(3)
LGL_ENTITY_2483_ID	NVARCHAR(90)
EMP_CLASS_2483_ID	NVARCHAR(90)
TRAINING_ACTION_CATEGORY_ID	NVARCHAR(90)
TRAINING_PURPOSE_ID	DOUBLE
ADJUSTED_HOURLY_RATE	DOUBLE
ADJUSTED_HOURLY_RATE_CURRENCY	NVARCHAR(3)
PROGRAM1_TRAINING_FUNDING_ID	NVARCHAR(90)
PROGRAM1_HOURS_DURING_WORK	DOUBLE
PROGRAM2_TRAINING_FUNDING_ID	NVARCHAR(90)
PROGRAM2_HOURS_DURING_WORK	DOUBLE
PROGRAM2_HOURS_OUTSIDE_OF_WORK	DOUBLE
PROGRAM3_TRAINING_FUNDING_ID	NVARCHAR(90)
PROGRAM3_HOURS_DURING_WORK	DOUBLE
PROGRAM3_HOURS_OUTSIDE_OF_WORK	DOUBLE
COMPL_DTE_TIMEZONE	NVARCHAR(90)

LPREF1	NVARCHAR(1)
EMAIL_ADDR	NVARCHAR(30)
PHON_NUM	NVARCHAR(120)
FAX_NUM	NVARCHAR(120)
ENRL_CUT_DTE	TIMESTAMP
SELF_ENRL	NVARCHAR(1)
RMNDR_SENT	NVARCHAR(1)
SCHD_DESC	NVARCHAR(300)
COMMENTS	NVARCHAR(2000)
NOTACTIVE	NVARCHAR(1)
FACILITY_ID	NVARCHAR(90)
CANCELLED	NVARCHAR(1)
CANCEL_DTE	TIMESTAMP
AUTO_FILL_ENRL	NVARCHAR(1)
TOTAL_LEARNING_COST	DOUBLE
CLOSED_DATE	TIMESTAMP
CHEBCK_METHOD	NVARCHAR(90)
VLE_AUTO_RECORD_LRNGEVNTS	NVARCHAR(1)
VLE_MIN_SUCCESS_ATTENDANCE_PCT	DOUBLE
VLE_CMTL_STAT_ID	NVARCHAR(90)
VLE_FAILURE_CMTL_STAT_ID	NVARCHAR(90)
TAP_DEF_ID	NVARCHAR(90)
APPROVAL_REQD	NVARCHAR(1)
TIMEZONE_ID	NVARCHAR(300)
DISPLAY_IN_SCHD_TZ	NVARCHAR(1)
USER_CAR_WAITLIST	NVARCHAR(1)
SO_SCHD_ID	DECIMAL
TO_BE_CANCELLED	NVARCHAR(1)
START_DTE	TIMESTAMP
END_DTE	TIMESTAMP
START_TIME	TIMESTAMP
END_TIME	TIMESTAMP
CLASS_HRS	DOUBLE
SEG_DESC	NVARCHAR(300)
ONLINE_ACCESS_ALLOWED	NVARCHAR(1)
LOCN_ID1	NVARCHAR(90)
LOCN_ID2	NVARCHAR(90)
LOCN_ID3	NVARCHAR(90)
INST_ID1	NVARCHAR(90)
INST_ID2	NVARCHAR(90)
INST_ID3	NVARCHAR(90)
COL_NUM1_VAL	NVARCHAR(120)
COL_NUM1	BIGINT
COL_NUM1_DESC	NVARCHAR(120)
COL_NUM2_VAL	NVARCHAR(120)
COL_NUM2	BIGINT
COL_NUM2_DESC	NVARCHAR(120)
COL_NUM3_VAL	NVARCHAR(120)
COL_NUM3	BIGINT
COL_NUM3_DESC	NVARCHAR(120)
COL_NUM4_VAL	NVARCHAR(120)
COL_NUM4	BIGINT
COL_NUM4_DESC	NVARCHAR(120)
COL_NUM5_VAL	NVARCHAR(120)
COL_NUM5	BIGINT
COL_NUM5_DESC	NVARCHAR(120)
COL_NUM6_VAL	NVARCHAR(120)
COL_NUM6	BIGINT
COL_NUM6_DESC	NVARCHAR(120)
COL_NUM7_VAL	NVARCHAR(120)
COL_NUM7	BIGINT
COL_NUM7_DESC	NVARCHAR(120)
COL_NUM8_VAL	NVARCHAR(120)
COL_NUM8	BIGINT
COL_NUM8_DESC	NVARCHAR(120)
COL_NUM9_VAL	NVARCHAR(120)
COL_NUM9	BIGINT
COL_NUM9_DESC	NVARCHAR(120)
COL_NUM10_VAL	NVARCHAR(120)
COL_NUM10	BIGINT
COL_NUM10_DESC	NVARCHAR(120)
COL_NUM99_VAL	NVARCHAR(120)
COL_NUM99	BIGINT
ACTION_FLAG	NVARCHAR(90)
ROW_NUM	BIGINT
LST_UPD_TSTMP	TIMESTAMP
LST_UPD_USR	NVARCHAR(90)
EMAIL_INSTRUCTOR	NVARCHAR(1)
EMAIL_STUDENT	NVARCHAR(1)
EMAIL_SUPERVISOR	NVARCHAR(1)
EMAIL_CONTACTS	NVARCHAR(1)
SUPER_ENRL	NVARCHAR(1)
INCLUDE_IN_GOV'T_REPORTING	NVARCHAR(1)
TRAINING_TYPE	NVARCHAR(30)
LGL_ENTITY_2483_ID	NVARCHAR(90)
ALLOW_EXCEPTIONS_WHEN_RCRD_LRN	NVARCHAR(1)
WITHDRAW_TAP_DEF_ID	NVARCHAR(90)
WITHDRAW_APPROVAL_REQD	NVARCHAR(1)
CANCEL_POLICY_ID	NVARCHAR(90)
WITHDRAW_CUTOFF_DTE	TIMESTAMP
ENABLE_CANCEL_REASON	NVARCHAR(1)
WITHDRAW_SLIP_ASSIGNED_SCHED	NVARCHAR(1)
IS_SCHED_VIRTUAL	NVARCHAR(1)

LPREF1	NVARCHAR(1)
--------	-------------

118N_ACTIVE_LOCALE_DTE_FRMT	NVARCHAR(300)
LN_ID	NVARCHAR(300)
LN_ID	NVARCHAR(300)
LN_PNT	NVARCHAR(300)
AULT	NVARCHAR(1)
'D_USR	NVARCHAR(90)
'D_TSTMP	TIMESTAMP

PA_JOB_POS	NVARCHAR(150)
JP_ID	NVARCHAR(300)
JP_DESC	NVARCHAR(300)
AUTO_ASSIGN_QUALS	NVARCHAR(1)
AUTO_REMOVE_QUALS	NVARCHAR(1)
LST_UPD_USR	NVARCHAR(90)
LST_UPD_TSTMP	TIMESTAMP
DMN_ID	NVARCHAR(90)
AUTO_ASSIGN_PPRF	NVARCHAR(1)
AUTO_REMOVE_PPRF	NVARCHAR(1)
JP_DETAILS	NVARCHAR(2000)
JOB_GRADE_ID	NVARCHAR(90)
JOB_LOC_ID	NVARCHAR(90)
SALARY_RANGE_MIN	DECIMAL
SALARY_RANGE_MAX	DECIMAL
SALARY_RANGE_CURR	NVARCHAR(3)
JOB_FAM_ID	NVARCHAR(90)
OFT_SEARCH_IDX_NOTIFIER	NVARCHAR(90)

PA_IQA_DOC_IDX_STATUS	NVARCHAR(90)
IQA_DOC_IDX_STATUS_SYS_GUID	NVARCHAR(90)
IQA_CPTT_IDX_STATUS_SYS_GUID	NVARCHAR(90)
OBJ_BANK_ID	NVARCHAR(90)
DOC_TYPE	NVARCHAR(90)
PATH	NVARCHAR(4000)
IDX_STATUS	NVARCHAR(90)
LST_UPD_USR	NVARCHAR(90)
LST_UPD_TSTMP	TIMESTAMP

PA_118N_ACTIVE_LOCALE_LABEL	NVARCHAR(300)
LOCALE_ID	NVARCHAR(300)
LABEL_ID	NVARCHAR(300)
LABEL_VALUE_BASE	NCHAR
LABEL_VALUE_STANDARD	NCHAR
LABEL_VALUE_EXTENSION	NCHAR
LABEL_VALUE_CUSTOM	NCHAR
STANDARD_MODULE_NAME	NVARCHAR(300)
EXTENSION_MODULE_NAME	NVARCHAR(300)
LST_UPD_USR	NVARCHAR(90)
LST_UPD_TSTMP	TIMESTAMP

PA_IDP_GOAL_CATEGORY	NVARCHAR(90)
GOAL_CATEGORY_ID	NVARCHAR(90)
GOAL_CATEGORY_DESC	NVARCHAR(300)
LST_UPD_USR	NVARCHAR(90)
LST_UPD_TSTMP	TIMESTAMP

PA_IDP_ADMIN_PLAN	NVARCHAR(90)
PLAN_ID	NVARCHAR(90)
ACTIVE	NCHAR
DMN_ID	NCHAR
PLAN_TYPE_ID	NCHAR
PLAN_TITLE	NCHAR
PLAN_PERIOD	NCHAR
PLAN_EXPIRATION_DATE	TIMESTAM
EFFECTIVE_DATE	NCHAR
PLAN_PURPOSE	NCHAR
CAN_USER_DEL_GOAL	NCHAR
CAN_USER_EDIT_GOAL	NCHAR
CAN_SUPER_EDIT_GOAL	NCHAR
CAN_SUPER_ADD_GOAL	NCHAR
CAN_USER_ADD_GOAL	NCHAR
OFT_SEARCH_IDX_NOTIFIER	NCHAR
ENABLE_GOAL_WEIGHTS	NCHAR
ALLOW_PLAN_DATES_OVERRIDE	NCHAR
PLAN_DATE_TYPE	NCHAR
USE_ASSIGN_DATE	NCHAR
ADD_TO_EFFECTIVE_DATE	DECIMAL
LST_UPD_USR	NCHAR
LST_UPD_TSTMP	TIMESTAM

SHILL_VATUP	WORLDVIEW (60)	PLAT_L_ID	WORLDVIEW (60)
ACTION_FLAG	NVARCHAR(90)	ACCT_ID3	NVARCHAR(90)
LST_UPD_USR	NVARCHAR(90)	OWNER1	NVARCHAR(90)
LST_UPD_TIMESTAMP	TIMESTAMP	OWNER2	NVARCHAR(90)
		OWNERS	NVARCHAR(90)
		ORG_BUILDING	NVARCHAR(120)
		ORG_ADDR	NVARCHAR(120)
		ORG_CITY	NVARCHAR(120)
		ORG_STATE	NVARCHAR(120)
		ORG_COUNTRY	NVARCHAR(120)
		ORG_GROUP_ID	NVARCHAR(90)
		ORG_GROUP_DESC	NVARCHAR(300)
		BILLING_ADDR	NVARCHAR(600)
		BILLING_ADDR1	NVARCHAR(600)
		BILLING_CITY	NVARCHAR(300)
		BILLING_STATE	NVARCHAR(150)
		BILLING_POSTAL	NVARCHAR(150)
		BILLING_COUNTRY_ID	NVARCHAR(768)
		BILLING_PHON_NUM	NVARCHAR(120)
		BILLING_FAX_NUM	NVARCHAR(120)
		BILLING_EMAIL_ADDR	NVARCHAR(600)
		BILLING_NAME	NVARCHAR(150)
		BILLING_CONTACT_NAME	NVARCHAR(150)
		SHIPPING_SAME_AS_BILLING	NVARCHAR(1)
		SHIPPING_ADDR	NVARCHAR(600)
		SHIPPING_ADDR1	NVARCHAR(600)
		SHIPPING_CITY	NVARCHAR(300)
		SHIPPING_STATE	NVARCHAR(150)
		SHIPPING_POSTAL	NVARCHAR(150)
		SHIPPING_COUNTRY_ID	NVARCHAR(768)
		SHIPPING_PHON_NUM	NVARCHAR(120)
		SHIPPING_FAX_NUM	NVARCHAR(120)
		SHIPPING_EMAIL_ADDR	NVARCHAR(600)
		SHIPPING_NAME	NVARCHAR(150)
		SHIPPING_CONTACT_NAME	NVARCHAR(150)
		COL_NUM1	BIGINT
		COL_NUM1_VAL	NVARCHAR(120)
		COL_NUM2	BIGINT
		COL_NUM2_VAL	NVARCHAR(120)
		COL_NUM3	BIGINT
		COL_NUM3_VAL	NVARCHAR(120)
		COL_NUM4	BIGINT
		COL_NUM4_VAL	NVARCHAR(120)
		COL_NUM5	BIGINT
		COL_NUM5_VAL	NVARCHAR(120)
		COL_NUM6	BIGINT
		COL_NUM6_VAL	NVARCHAR(120)
		COL_NUM7	BIGINT
		COL_NUM7_VAL	NVARCHAR(120)
		COL_NUM8	BIGINT
		COL_NUM8_VAL	NVARCHAR(120)
		COL_NUM9	BIGINT
		COL_NUM9_VAL	NVARCHAR(120)
		COL_NUM10	BIGINT
		COL_NUM10_VAL	NVARCHAR(120)
		LST_UPD_USR	NVARCHAR(90)
		LST_UPD_TIMESTAMP	TIMESTAMP
		ACTION_FLAG	NVARCHAR(300)

TABLE_SEQUENCE	DECIMAL
ORDER_ITEM_ID	DECIMAL
LST_UPD_USR	NVARCHAR(90)
LST_UPD_TSTMP	TIMESTAMP
ACTION_FLAG	NVARCHAR(90)
PERSON_ID_EXTERNAL	NVARCHAR(100)
PERSON_GUID	NVARCHAR(90)
REPORTING_ID	NVARCHAR(100)

IDP_PLAN_NOTE
DECIMAL
ER
DECIMAL
NVARCHAR(4000)
ID_ID
NVARCHAR(90)
NVARCHAR(2)
2
TIMESTAMP

PA_IDP_GOAL			
GOAL_ID	DECIMAL	5pk2	
GOAL_VERSION_NUMBER	DECIMAL	5pk2	
GOAL_NUMBER	DECIMAL	5pk2	
GOAL_DESC	NCLOB		
ACTIVE	NVARCHAR(1)		
PLAN_ID	DECIMAL		
VERSION_NUMBER	DECIMAL		
IDP_SECTION_ID	NVARCHAR(90)		
GOAL_CATEGORY_ID	NVARCHAR(90)		
CPTY_ID	NVARCHAR(90)		
GOAL_TYPE_ID	NVARCHAR(90)		
GOAL_NAME	NVARCHAR(2000)		
PRIORITY	NVARCHAR(60)		
TARGET_DATE	TIMESTAMP		
WEIGHT	DOUBLE		
TARGET_VALUE	DECIMAL		
STRETCH_VALUE	DECIMAL		
FINAL_VALUE	DECIMAL		
FINAL_MAX_VALUE	DECIMAL		
ADOPTED_GOAL_ID	DECIMAL		
ADOPTED_GOAL_VERSION_NUMBER	DECIMAL		
CURRENT_VALUE	DECIMAL		
EDITABLE	NVARCHAR(1)		
GOAL_COMPLETED	NVARCHAR(1)		
MEASURE	NVARCHAR(2000)		
START_DATE	TIMESTAMP		
IS STATUS OVERRIDDEN	NVARCHAR(1)		
OVERRIDDEN_STATUS	NVARCHAR(300)		
ADMIN_PLAN_ID	DECIMAL		
ADMIN_GOAL_ID	DECIMAL		
LST_UPD_USR	NVARCHAR(90)		
LST_UPD_TSTMP	TIMESTAMP		

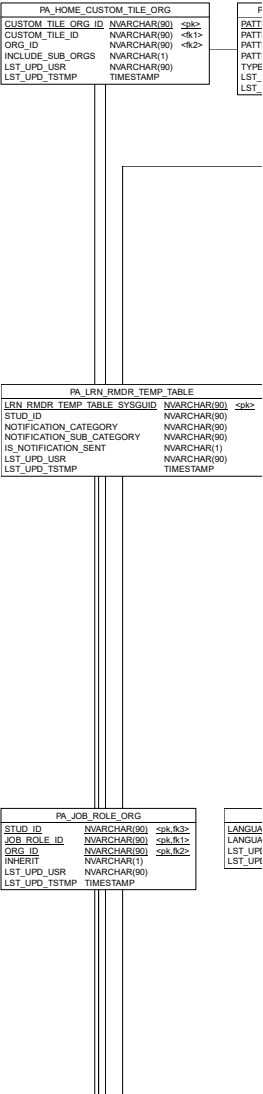

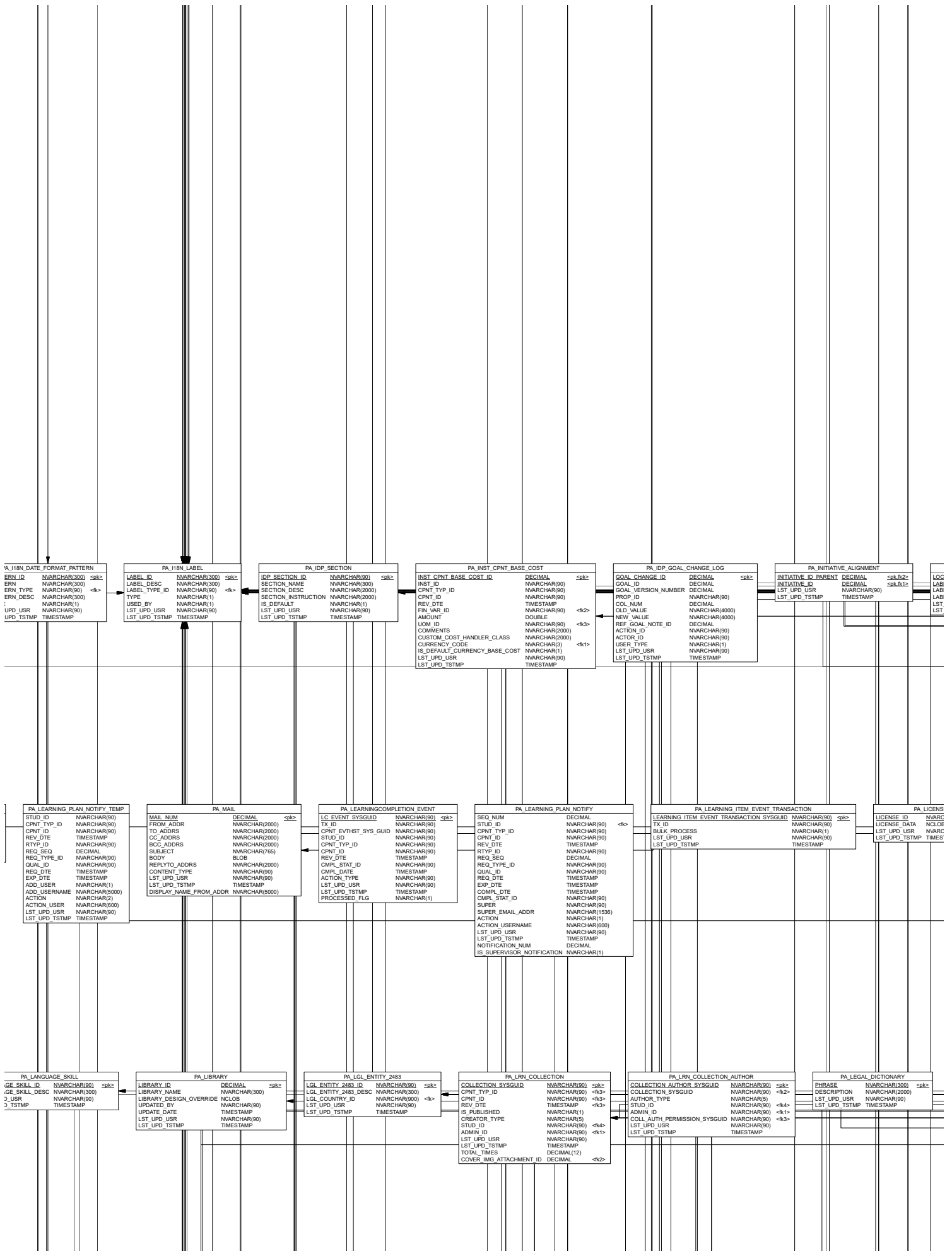

ALT_SUPER1	NVARCHAR(90)
ALT_SUPER2	NVARCHAR(90)
ALT_SUPER3	NVARCHAR(90)
REMOVE_ALT_SUPER1	NVARCHAR(90)
REMOVE_ALT_SUPER2	NVARCHAR(90)
REMOVE_ALT_SUPER3	NVARCHAR(90)
SHOPPING_ACCT_TYPE	NVARCHAR(90)
ENABLE_SHIPPING_ACCT	NVARCHAR(1)
LST_UPD_TSMP	TIMESTAMP
LST_UPD_USR	NVARCHAR(90)
POS_NUM1	NVARCHAR(90)
COL_NUM11	BIGINT
COL_NUM12	NVARCHAR(120)
COL_NUM13	BIGINT
COL_NUM13_VAL	NVARCHAR(120)
COL_NUM14	BIGINT
COL_NUM14_VAL	NVARCHAR(120)
COL_NUM15	BIGINT
COL_NUM15_VAL	NVARCHAR(120)
INCLUDE_IN_GOV'T_REPORTING	NVARCHAR(1)
LGL_ENTITY_2483_ID	NVARCHAR(90)
LGL_ENTITY_2483_DESC	NVARCHAR(300)
LGL_COUNTRY_ID	NVARCHAR(788)
EMP_CLASS_2483_ID	NVARCHAR(90)
EMP_CLASS_2483_DESC	NVARCHAR(300)
HOURLY_RATE	DOUBLE
HOURLY_RATE_CURRENCY	NVARCHAR(3)
REGULAR_TEMP_ID	NVARCHAR(90)
REGULAR_TEMP_DESC	NVARCHAR(300)
FULLTIME	NVARCHAR(300)
NATIVE_DEEPLINK_USER	NVARCHAR(1)
FILE_TYPE	NVARCHAR(300)
ADJUSTED_HOURLY_RATE	DECIMAL
ADJUSTED_HOURLY_RATE_CURRENCY	NVARCHAR(3)
AGE	DECIMAL
DISABILITY_CLASSIFICATION_ID	NVARCHAR(90)
TEMP_ALT_SUPER	NVARCHAR(4000)
HRBP	NVARCHAR(90)
BIRTH_DATE	TIMESTAMP
PERSON_GUID	NVARCHAR(90)
PERSON_ID_EXTERNAL	NVARCHAR(100)
USERS_SYS_ID	NVARCHAR(90)
SUPER_USERS_SYS_ID	NVARCHAR(90)
STUD_EMP_SYS_GUID	NVARCHAR(90)
SUPER_STUD_EMP_SYS_GUID	NVARCHAR(90)
LMS_DEFAULT_EMPLOYMENT	NVARCHAR(1)
EMPLOYMENT_CHANGE_FLAG	NVARCHAR(30)
STUDENT_CHANGE_FLAG	NVARCHAR(30)
REPORTING_ID	NVARCHAR(100)
SUPER_REPORTING_ID	NVARCHAR(100)
EMPLOYMENT_TYPE	NVARCHAR(30)
IS_SECONDARY_ASSIGNMENT	NVARCHAR(1)
LICENSE_USER_TYPE	NVARCHAR(30)
LMS_ORIGIN	NVARCHAR(1)
SITE_ID	NVARCHAR(90)
GENERAL_DISPLAY_NAME	NVARCHAR(4000)
MULTI_EMP_TYPE	NVARCHAR(4000)
ORIG_START_DATE	TIMESTAMP
NOTACTIVE_EMP	NVARCHAR(1)
IS_CONTINGENT_WORKER	NVARCHAR(1)

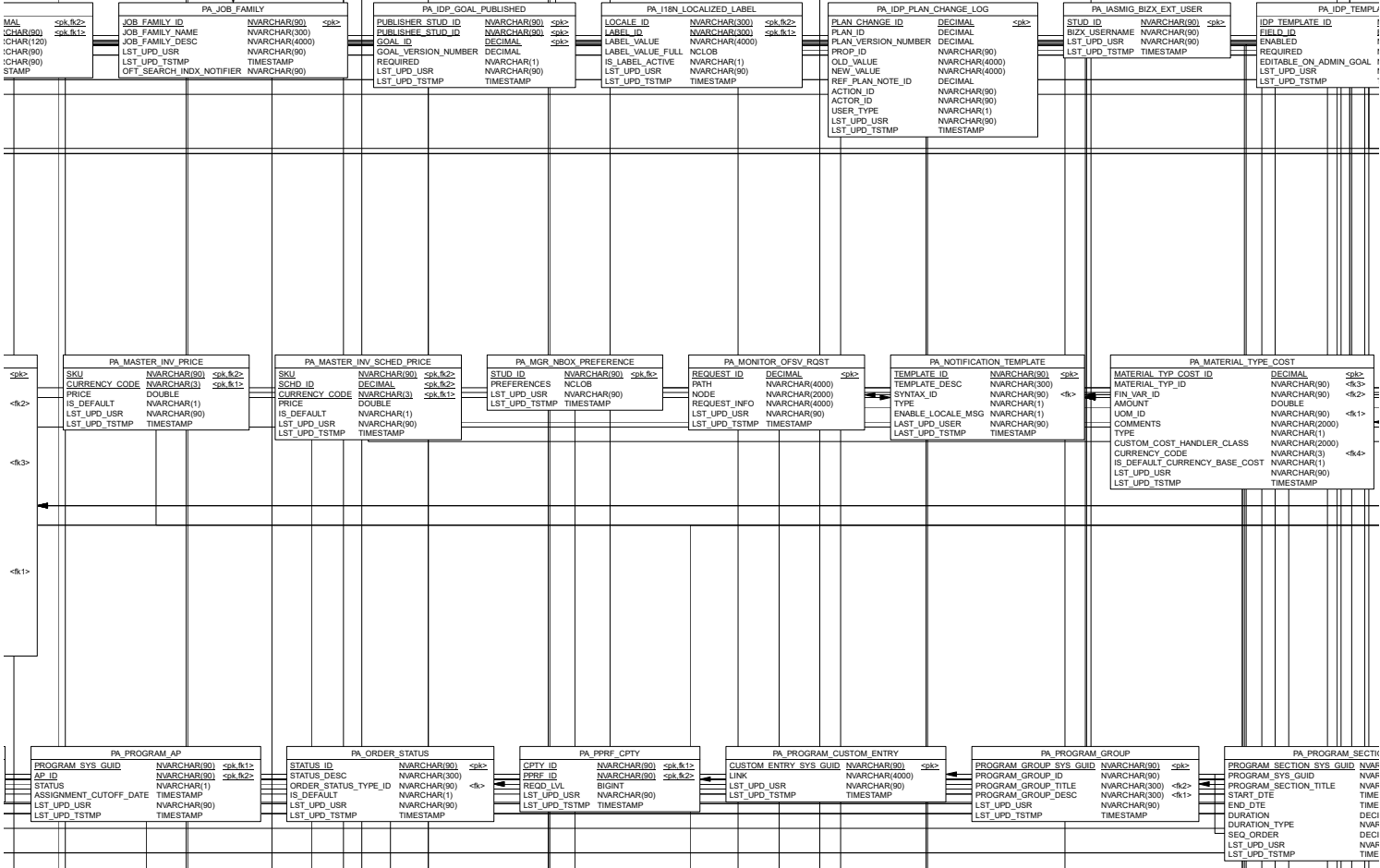

VE_FIELD	PA_IQ_REPORTS	PA_JOB_GUARDRAIL_INFO	PA_JOB_POS_DEGREE_TYPE	PA_JOB_POS_LANG	PA_JOB_POS_SEC
NVARCHAR(90)	IQ_REPORT_SYS_GUID NVARCHAR(90)	POOL_ID NVARCHAR(500)	JP_ID NVARCHAR(150)	JP_ID NVARCHAR(150)	JP_ID NVARCHAR(150)
SIGINT	ATTACHMENT_ID DECIMAL	JOB_EXECUTION_SERVICE_ID NVARCHAR(90)	DEGREE_TYPE_ID NVARCHAR(90)	LANGUAGE_SKILL_ID NVARCHAR(90)	SECURITY_CLEARANCE_TYPE_ID NVARCHAR(90)
NVARCHAR(1)	PATCH_VERSION NVARCHAR(300)	LOCKED_TIMESTAMP	LST_UPD_USR NVARCHAR(90)	PROFICIENCY_READING NVARCHAR(1)	LST_UPD_USR NVARCHAR(90)
NVARCHAR(1)	LST_UPD_USR NVARCHAR(90)		LST_UPD_TSMP	PROFICIENCY_WRITING NVARCHAR(1)	LST_UPD_TSMP
NVARCHAR(90)				PROFICIENCY_CONVERSATIONAL NVARCHAR(1)	
				LST_UPD_USR NVARCHAR(90)	
				LST_UPD_TSMP	

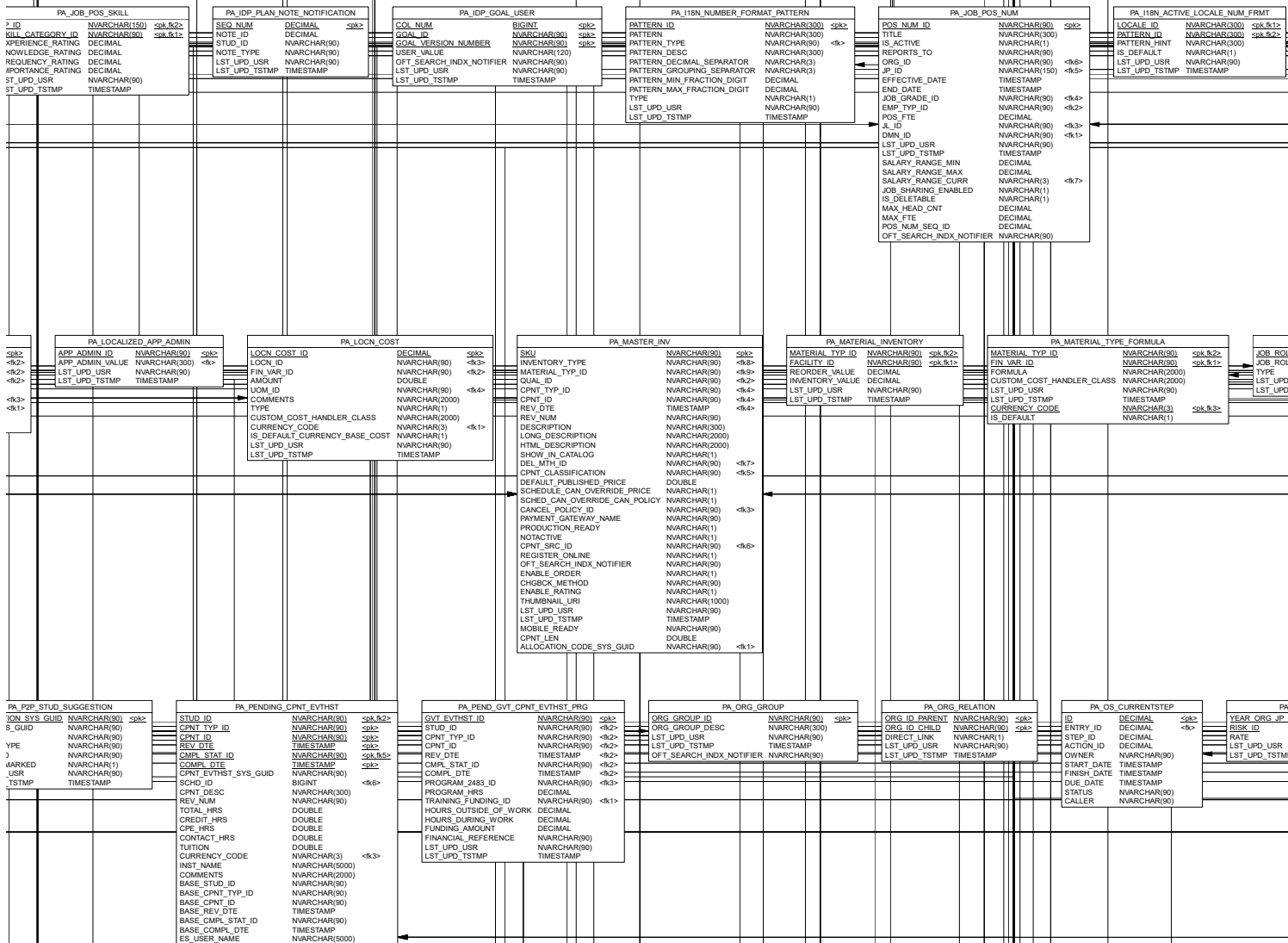

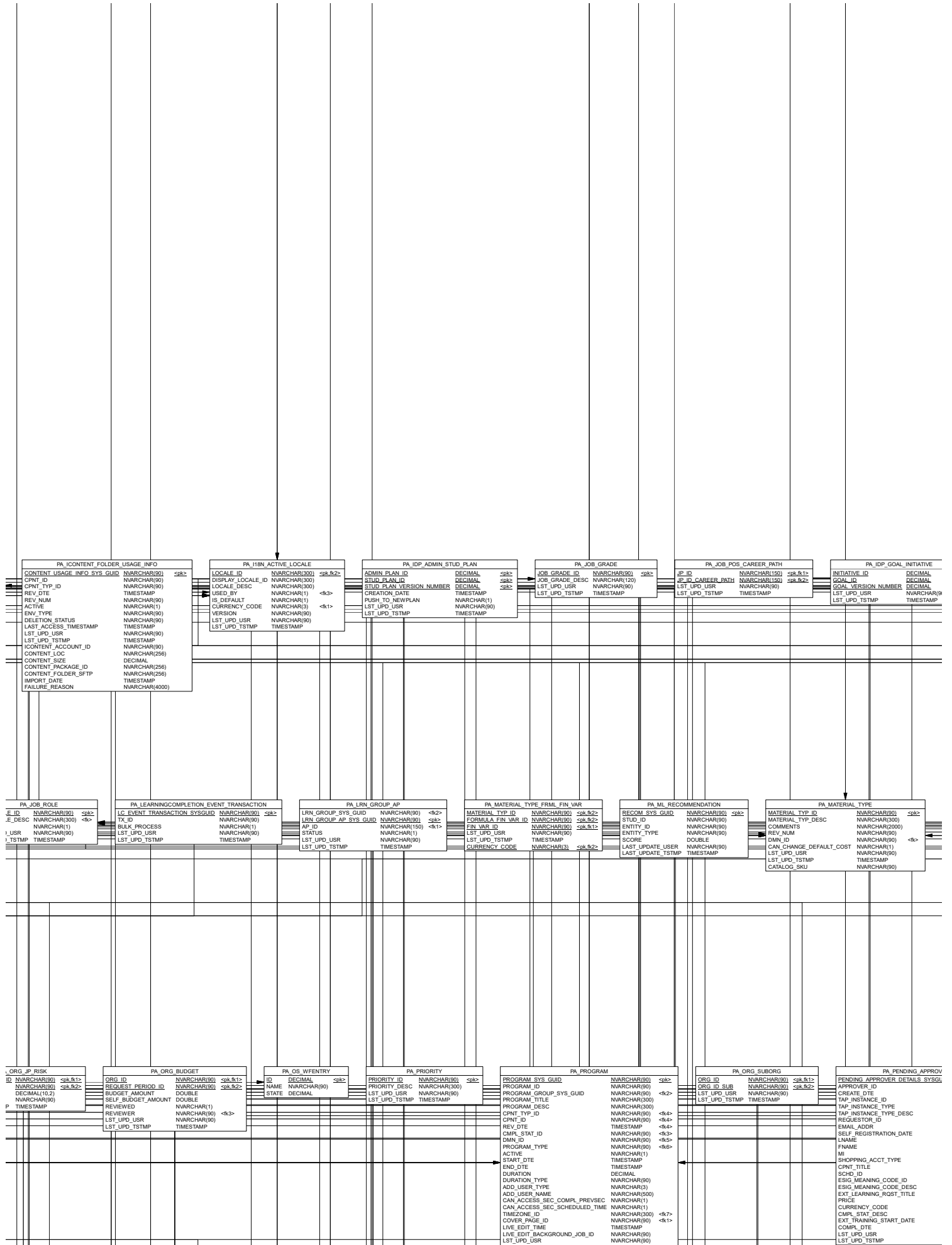

CMPL_EVENT_RESULT		
SYS_GUID	NVARCHAR(90)	<pk>
	NVARCHAR(90)	<fk>
	NVARCHAR(90)	<fk1>
	NVARCHAR(90)	<fk1>
	TIMESTAMP	<fk1>
	TIMESTAMP	
	NVARCHAR(90)	
	NVARCHAR(1)	
	NVARCHAR(300)	
	NVARCHAR(1)	
	NVARCHAR(4000)	
	NVARCHAR(90)	
	TIMESTAMP	

ROLE_DOMAIN	
NVARCHAR(90)	<pk, fk>
NVARCHAR(90)	<pk, fk>
NVARCHAR(90)	<pk, fk>
NVARCHAR(1)	
NVARCHAR(90)	
TIMESTAMP	

PA_LEARNING_ITEM_EVENT	
LEARNING_ITEM_EVENT_SYSGUID	NVARCHAR(90) <pk>
TX_ID	NVARCHAR(90)
LEARNING_ITEM_SYSGUID	NVARCHAR(90)
LEARNING_ITEM_TYPE	NVARCHAR(90)
ACTION_TYPE	NVARCHAR(90)
OLD_VALUE_1	NVARCHAR(90)
LST_UPD_USR	NVARCHAR(90)
LST_UPD_TSTMP	TIMESTAMP
PROCESSED_FLG	NVARCHAR(1)

PA_ORG_JOB_POS	
	NVARCHAR(90) <pk, fk>
	NVARCHAR(150) <pk, fk>
VL_JOB	NVARCHAR(1)
ON_RATE	DECIMAL
ITION_RATE	DECIMAL
D_USR	NVARCHAR(90)
D_TSTMP	TIMESTAMP

PA_P2P_RECOMMENDATION		
REC_SYS_GUID	NVARCHAR(90)	<pk>
STUD_ID	NVARCHAR(90)	<fk>
ENTITY_TYPE	NVARCHAR(90)	<fk>
CPNT_TYP_ID	NVARCHAR(90)	<fk>
CPNT_ID	NVARCHAR(90)	<fk>
REV_DTE	TIMESTAMP	<fk>
QUAL_ID	NVARCHAR(90)	<fk>
EXT_LRN_COURSE_SYSGUID	NVARCHAR(90)	<fk>
COMMENTS	NVARCHAR(4000)	
RECOMMENDATION_DATE	TIMESTAMP	
LST_UPD_USR	NVARCHAR(90)	
LST_UPD_TSTMP	TIMESTAMP	

PA_ENROLL_SEAT_TX		
ENRL_SEAT_ID	DECIMAL	
STUD_ID	NVARCHAR(90)	<pk>
SCHL_ID	DECIMAL	<pk>
ENRL_STAT_ID	NVARCHAR(90)	<fk>
LST_UPD_USR	NVARCHAR(90)	
LST_UPD_TSTMP	TIMESTAMP	

ENTITY_ATT	ENTITY_ID
ATTRIBUTE	INCLUDE_IF
	LST_UPD_U
	LST_UPD_T

PA_EOB_STUD_QUIZ_QUESTION		
STUD_QUIZ_QUESTION_SYS_GUID	NVARCHAR(90)	<pk>
QUESTION_NO	DECIMAL(5)	
TOTAL_POINTS	DECIMAL	
POINTS_SCORED	DECIMAL	
ATTEMPT	BIGINT	
ANSWER_STATUS	NVARCHAR(90)	
LST_UPD_USR	NVARCHAR(90)	
LST_UPD_TSTMP	TIMESTAMP	
QUESTION_VERSION_SYS_GUID	NVARCHAR(90)	<fk>
STUD_QUIZ_SYS_GUID	NVARCHAR(90)	<fk>
PRINTED_EXAM_SYS_GUID	NVARCHAR(90)	<fk>
RANDOM_SEED	DECIMAL	

PA_TEMP_EXT_SKILL_ATTRIBUTE_MAPPING		
EXT_SKILL_SYS_GUID	NVARCHAR(90)	<pk>
NAME	NVARCHAR(200)	
LOCALE	NVARCHAR(10)	
RESPONSE_CODE	DECIMAL	
MESSAGE	NCHAR(8)	
LST_UPD_USR	NVARCHAR(90)	
LST_UPD_TSTMP	TIMESTAMP	

TX_ID	TX_ID
TYPE	TYPE
STUD	STUD
CPNT	CPNT
REV_I	REV_I
SEQ_O	SEQ_O
QUAL	QUAL
ACTIC	ACTIC
LST_I	LST_I
PRIOC	PRIOC
ENTIT	ENTIT

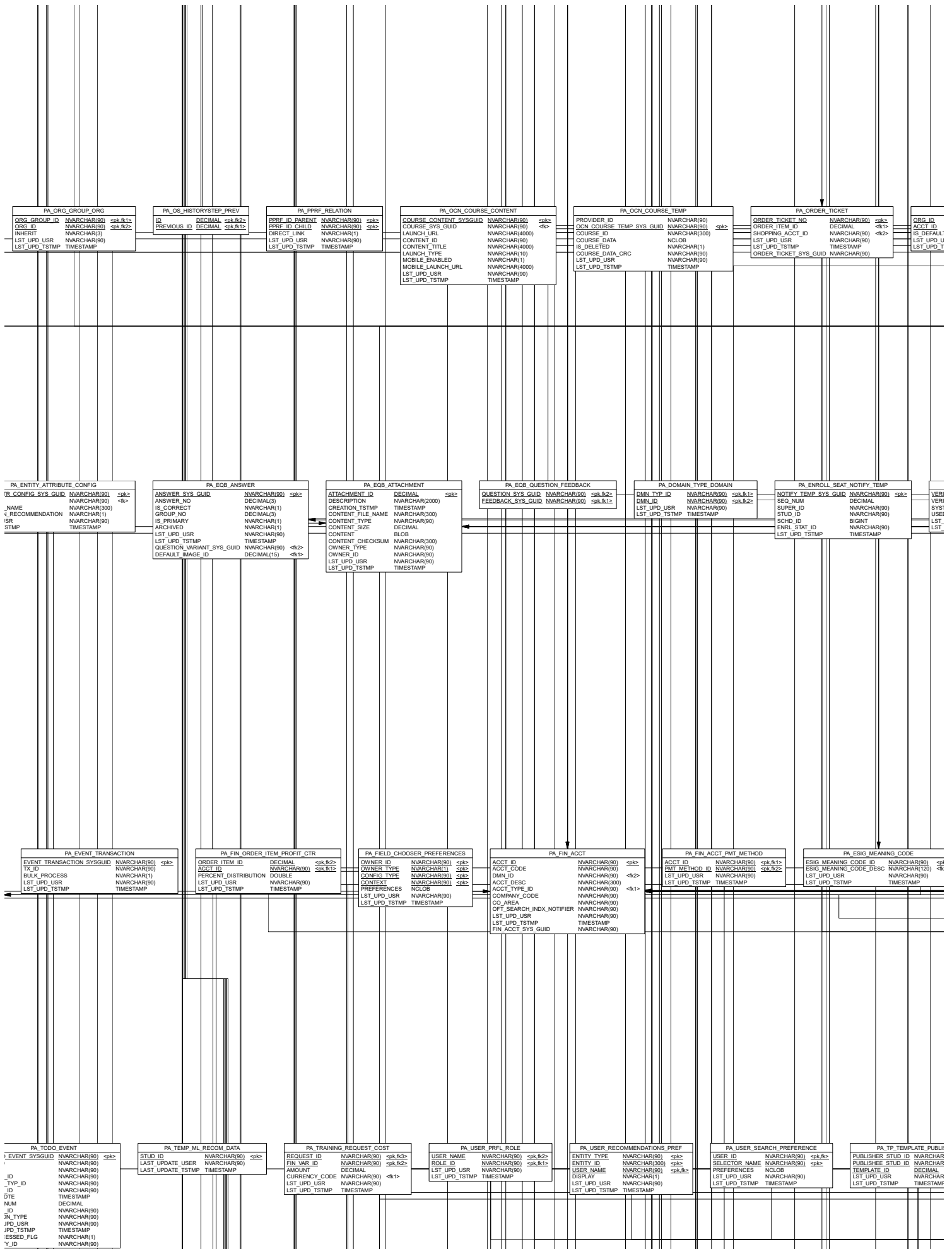

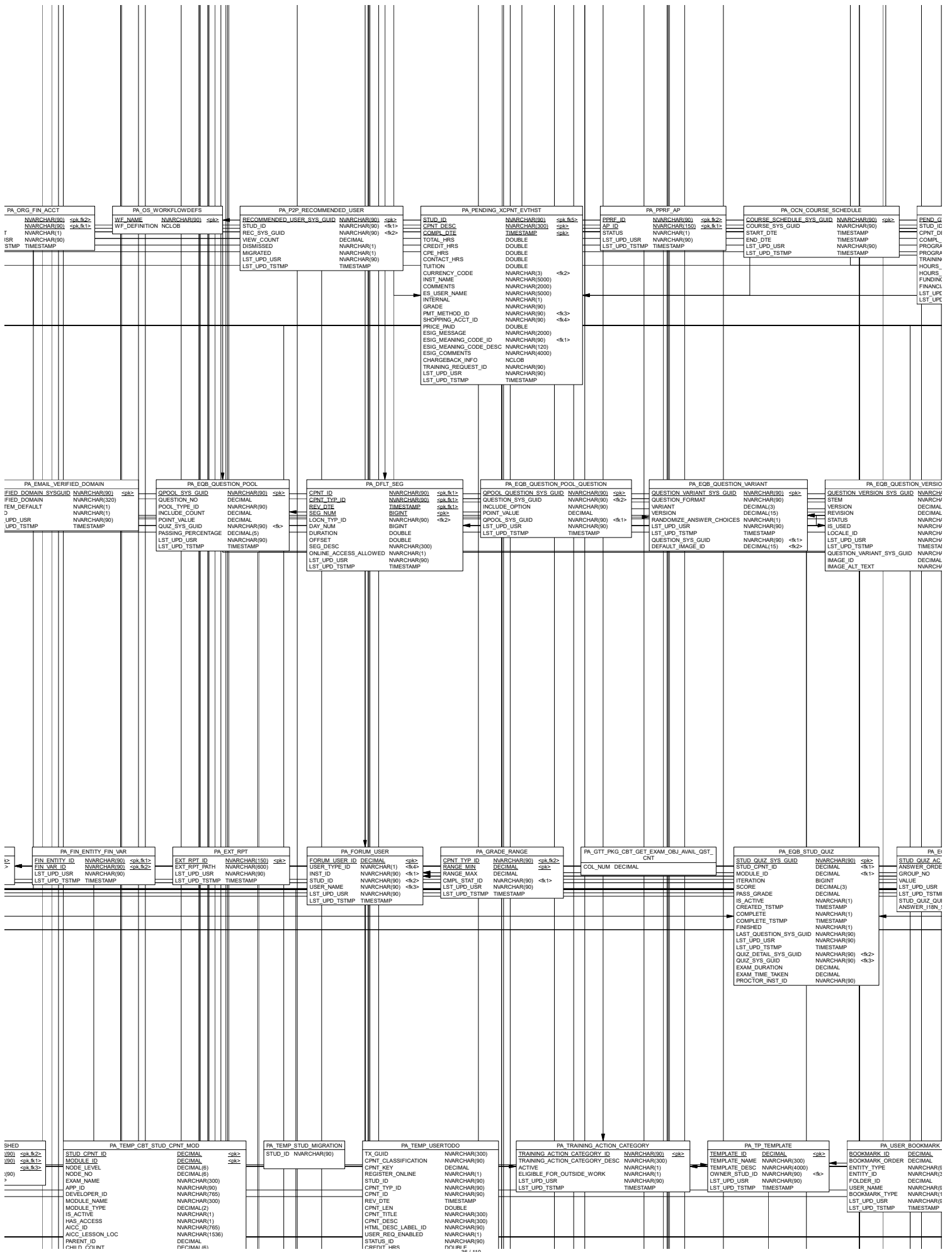

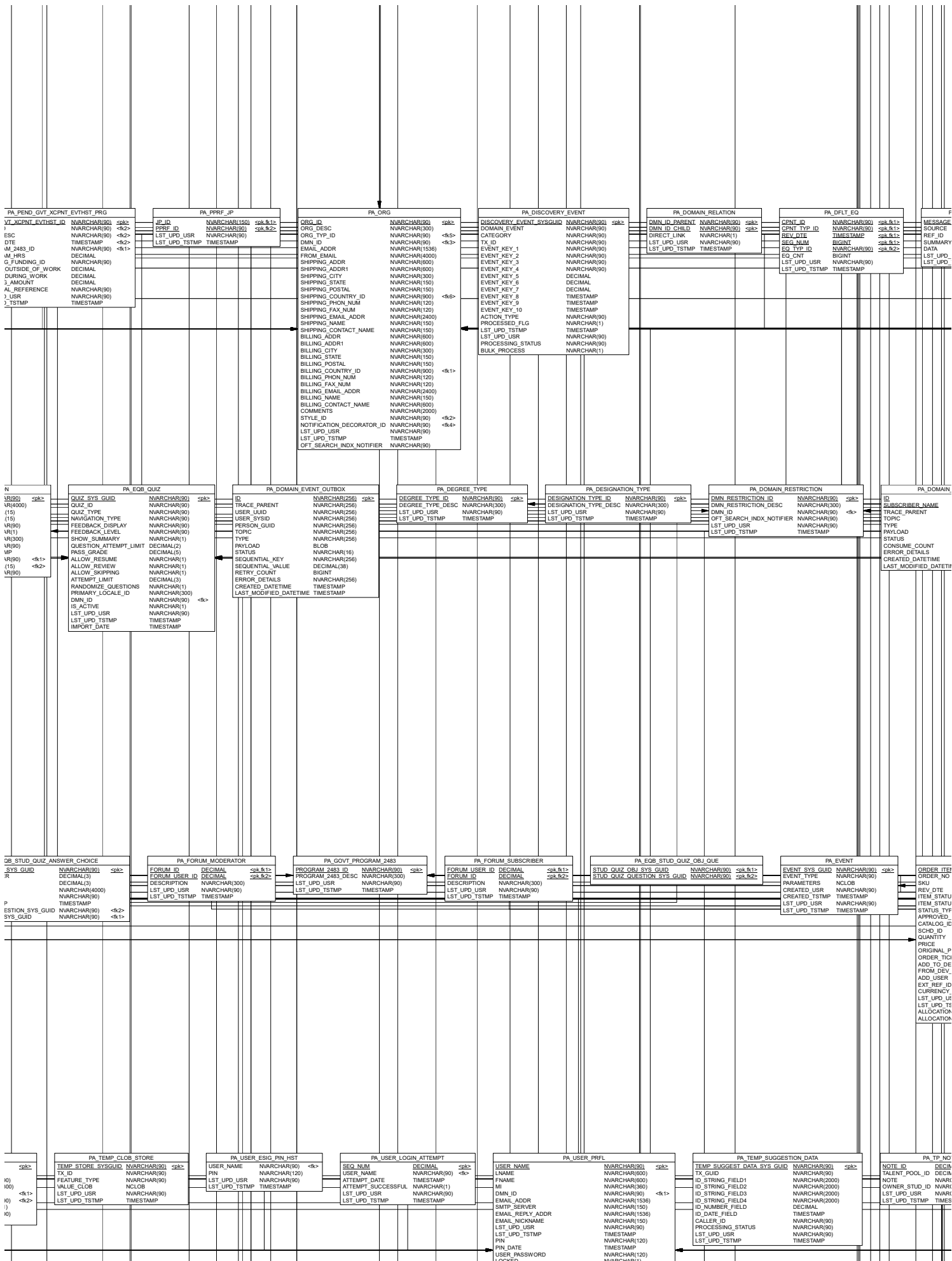

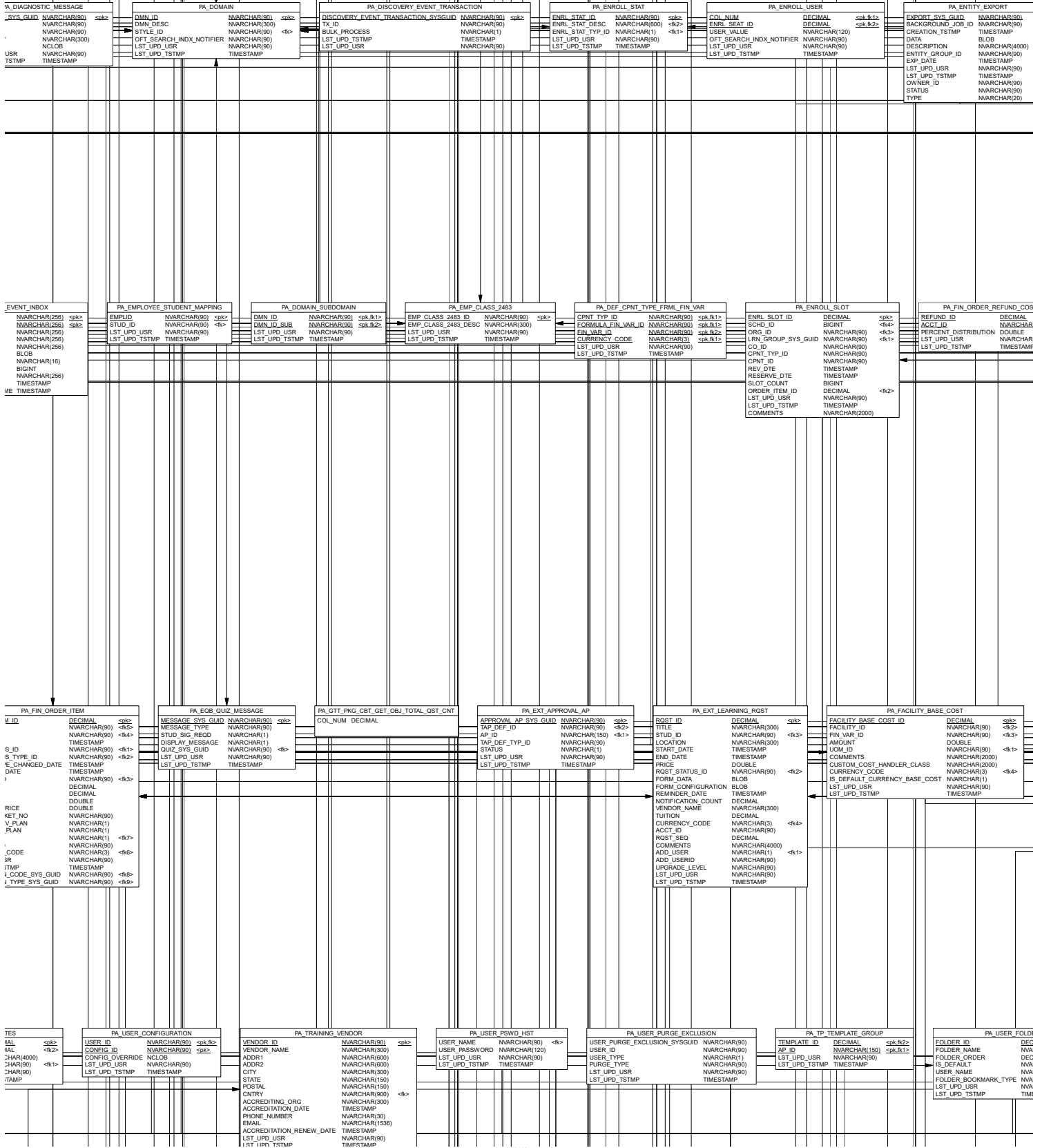

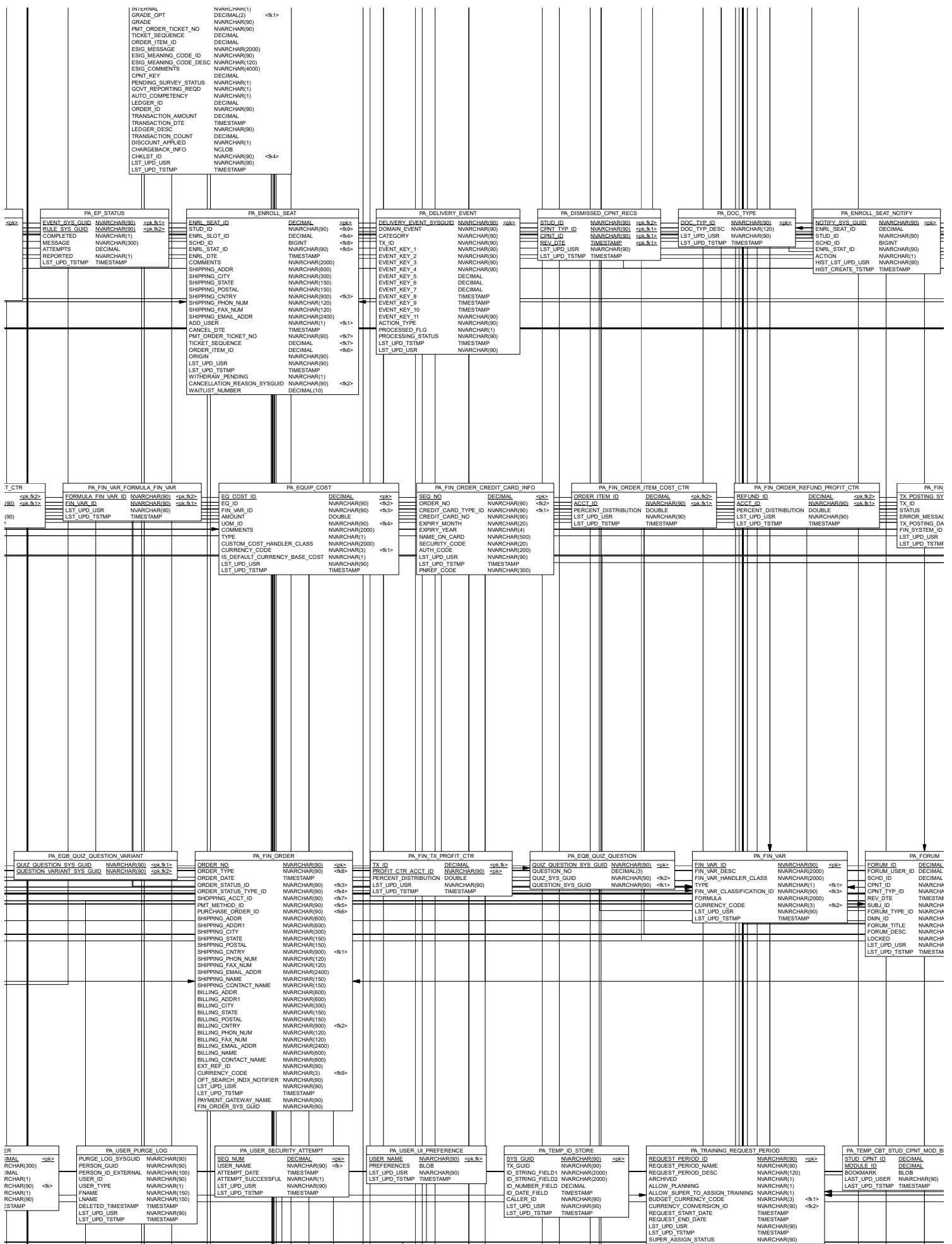

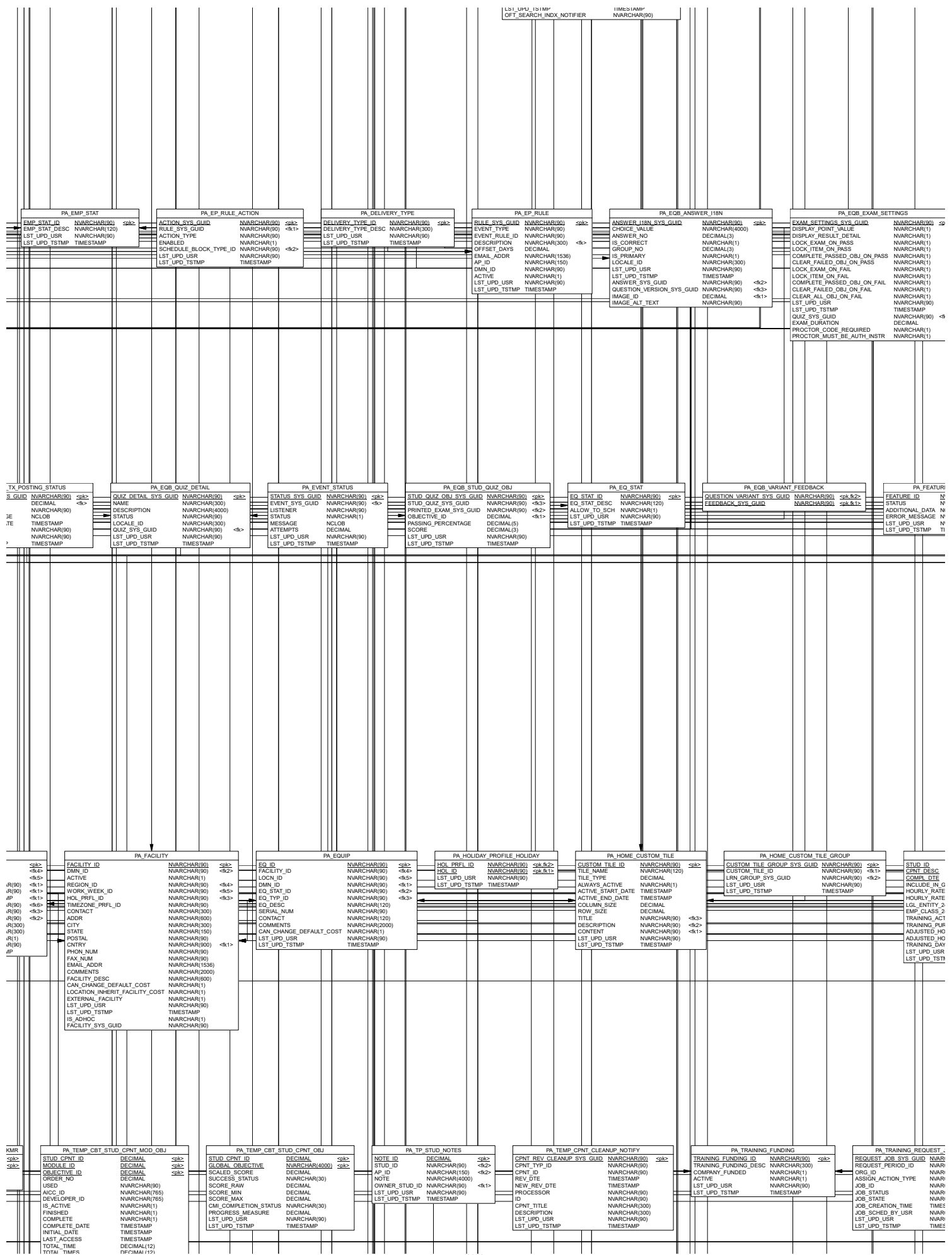

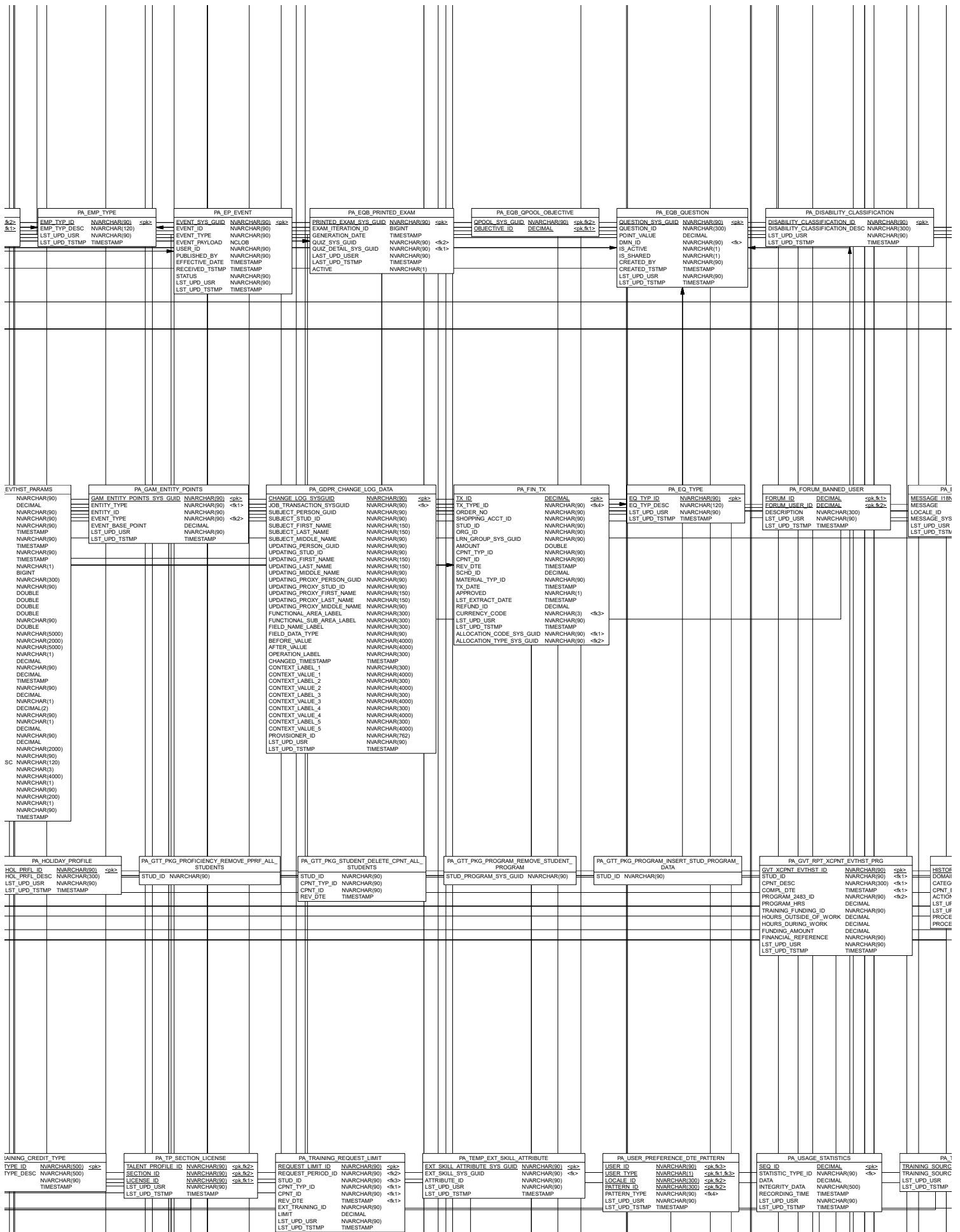

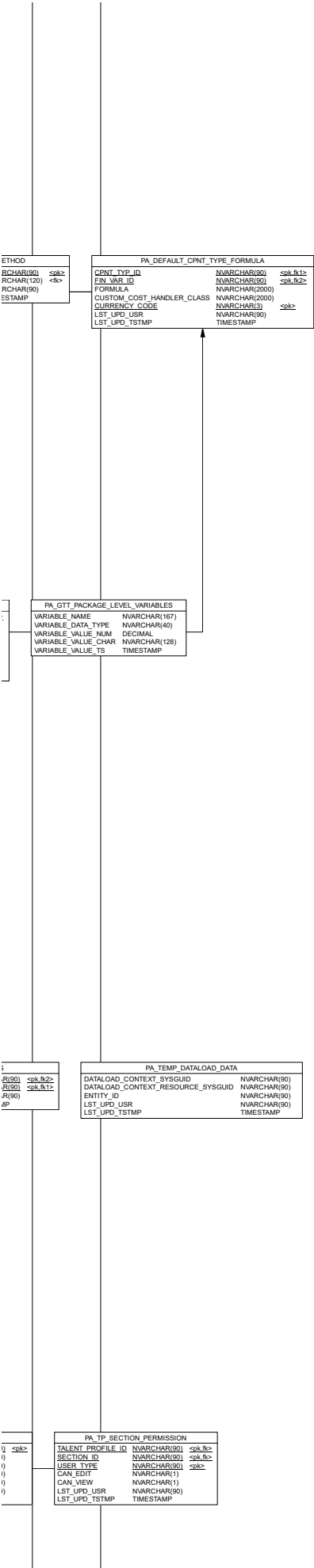

PA_TP_REPORT			
TALENT_PROFILE_ID	NVARCHAR(80)	<pk,8,2>	
REPORT_ID	DECIMAL	<pk,8,1>	
LST_UPD_USR	NVARCHAR(80)		
LST_UPD_TSTMP	TIMESTAMP		

STU
PREI
LST
LST

PA_REVIEW_DOCUMENT_SUBMISSION			
REVIEW_DOCUMENT_SUBMISSION_ID	DECIMAL		<pk,8,1>
REVIEW_DOCUMENT_RATER_ID	DECIMAL		
RECEIVE_DATE	TIMESTAMP		
DUE_DATE	TIMESTAMP		
SUBMIT_DATE	TIMESTAMP		
REMINDER_DATE	TIMESTAMP		
RATER_STATUS_ID	NVARCHAR(80)		
REROUTED	NVARCHAR(80)		
ESIG_USER_NAME	NVARCHAR(400)		
ESIG_MESSAGE	NVARCHAR(2000)		
ESIG_MEANING_CODE	NVARCHAR(80)		
ESIG_MEANING_CODE_DESC	NVARCHAR(120)		
LST_UPD_USR	NVARCHAR(80)		
LST_UPD_TSTMP	TIMESTAMP		

PA_SCHED_REALIZED_PROFIT_CTR			
SCHD_ID	DECIMAL	<pk,8,2>	
ACCT_ID	NVARCHAR(80)	<pk,8,1>	
PERCENT_DISTRIBUTION	DOUBLE		
LST_UPD_USR	NVARCHAR(80)		
LST_UPD_TSTMP	TIMESTAMP		

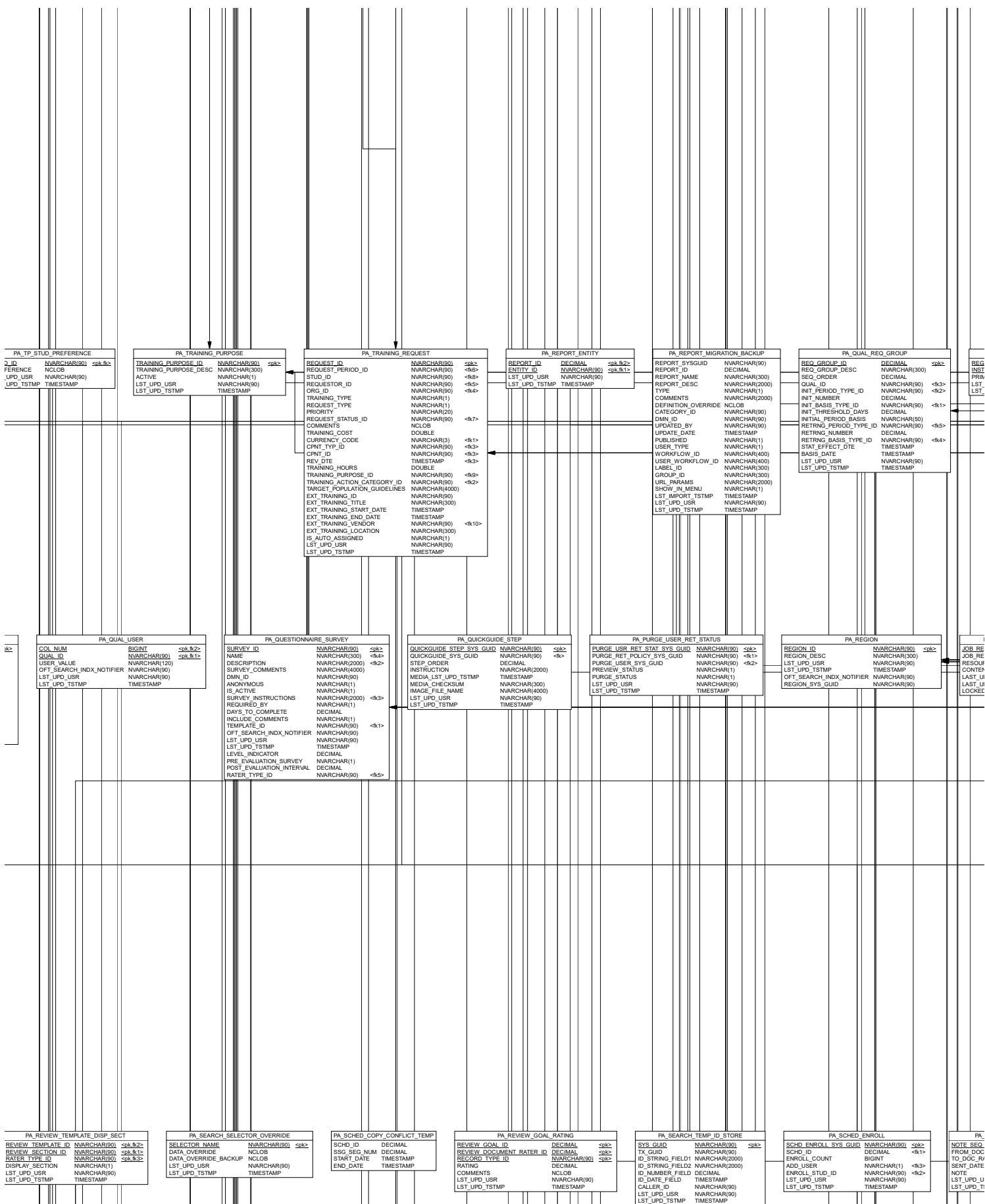

--	--	--	--	--	--	--	--	--	--	--	--	--	--	--	--	--	--	--	--	--	--	--	--	--	--	--	--	--	--	--	--	--	--	--	--	--	--	--	--	--	--	--	--	--	--	--	--	--	--	--	--	--	--	--	--	--	--	--	--	--	--	--	--	--	--	--	--	--	--	--	--	--	--	--	--	--	--	--	--	--	--	--	--	--	--	--	--	--	--	--	--	--	--	--	--	--	--	--	--	--	--	--	--	--	--	--	--	--	--	--	--	--	--	--	--	--	--	--	--	--	--	--	--	--	--	--	--	--	--	--	--	--	--	--	--	--	--	--	--	--	--	--	--	--	--	--	--	--	--	--	--	--	--	--	--	--	--	--	--	--	--	--	--	--	--	--	--	--	--	--	--	--	--	--	--	--	--	--	--	--	--	--	--	--	--	--	--	--	--	--	--	--	--	--	--	--	--	--	--	--	--	--	--	--	--	--	--	--	--	--	--	--	--	--	--	--	--	--	--	--	--	--	--	--	--	--	--	--	--	--	--	--	--	--	--	--	--	--	--	--	--	--	--	--	--	--	--	--	--	--	--	--	--	--	--	--	--	--	--	--	--	--	--	--	--	--	--	--	--	--	--	--	--	--	--	--	--	--	--	--	--	--	--	--	--	--	--	--	--	--	--	--	--	--	--	--	--	--	--	--	--	--	--	--	--	--	--	--	--	--	--	--	--	--	--	--	--	--	--	--	--	--	--	--	--	--	--	--	--	--	--	--	--	--	--	--	--	--	--	--	--	--	--	--	--	--	--	--	--	--	--	--	--	--	--	--	--	--	--	--	--	--	--	--	--	--	--	--	--	--	--	--	--	--	--	--	--	--	--	--	--	--	--	--	--	--	--	--	--	--	--	--	--	--	--	--	--	--	--	--	--	--	--	--	--	--	--	--	--	--	--	--	--	--	--	--	--	--	--	--	--	--	--	--	--	--	--	--	--	--	--	--	--	--	--	--	--	--	--	--	--	--	--	--	--	--	--	--	--	--	--	--	--	--	--	--	--	--	--	--	--	--	--	--	--	--	--	--	--	--	--	--	--	--	--	--	--	--	--	--	--	--	--	--	--	--	--	--	--	--	--	--	--	--	--	--	--	--	--	--	--	--	--	--	--	--	--	--	--	--	--	--	--	--	--	--	--	--	--	--	--	--	--	--	--	--	--	--	--	--	--	--	--	--	--	--	--	--	--	--	--	--	--	--	--	--	--	--	--	--	--	--	--	--	--	--	--	--	--	--	--	--	--	--	--	--	--	--	--	--	--	--	--	--	--	--	--	--	--	--	--	--	--	--	--	--	--	--	--	--	--	--	--	--	--	--	--	--	--	--	--	--	--	--	--	--	--	--	--	--	--	--	--	--	--	--	--	--	--	--	--	--	--	--	--	--	--	--	--	--	--	--	--	--	--	--	--	--	--	--	--	--	--	--	--	--	--	--	--	--	--	--	--	--	--	--	--	--	--	--	--	--	--	--	--	--	--	--	--	--	--	--	--	--	--	--	--	--	--	--	--	--	--	--	--	--	--	--	--	--	--	--	--	--	--	--	--	--	--	--	--	--	--	--	--	--	--	--	--	--	--	--	--	--	--	--	--	--	--	--	--	--	--	--	--	--	--	--	--	--	--	--	--	--	--	--	--	--	--	--	--	--	--	--	--	--	--	--	--	--	--	--	--	--	--	--	--	--	--	--	--	--	--	--	--	--	--	--	--	--	--	--	--	--	--	--	--	--	--	--	--	--	--	--	--	--	--	--	--	--	--	--	--	--	--	--	--	--	--	--	--	--	--	--	--	--	--	--	--	--	--	--	--	--	--	--	--	--	--	--	--	--	--	--	--	--	--	--	--	--	--	--	--	--	--	--	--	--	--	--	--	--	--	--	--	--	--	--	--	--	--	--	--	--	--	--	--	--	--	--	--	--	--	--	--	--	--	--	--	--	--	--	--	--	--	--	--	--	--	--	--	--	--	--	--	--	--	--	--	--	--	--	--	--	--	--	--	--	--	--	--	--	--	--	--	--	--	--	--	--	--	--	--	--	--	--	--	--	--	--	--	--	--	--	--	--	--	--	--	--	--	--	--	--	--	--	--	--	--	--	--	--	--	--	--	--	--	--	--	--	--	--	--	--	--	--	--	--	--	--	--	--	--	--	--	--	--	--	--	--	--	--	--	--	--	--	--	--	--	--	--	--	--	--	--	--	--	--	--	--	--	--	--	--	--	--	--	--	--	--	--	--	--	--	--	--	--	--	--	--	--	--	--	--	--	--	--	--	--	--	--	--	--	--	--	--	--	--	--	--	--	--	--	--	--	--	--	--	--	--	--	--	--	--	--	--	--	--	--	--	--	--	--	--	--	--	--	--	--	--	--	--	--	--	--	--	--	--	--	--	--	--	--	--	--	--	--	--	--	--	--	--	--	--	--	--	--	--	--	--	--	--	--	--	--	--	--	--	--	--	--	--	--	--	--	--	--	--	--	--	--	--	--	--	--	--	--	--	--	--	--	--	--	--	--	--	--	--	--	--	--	--	--	--	--	--	--	--	--	--	--	--	--	--	--	--	--	--	--	--	--	--	--	--	--	--	--	--	--	--	--	--	--	--	--	--	--	--	--	--	--	--	--	--	--	--	--	--	--	--	--	--	--	--	--	--	--	--	--	--	--	--	--	--	--	--	--	--	--	--	--	--	--	--	--	--	--	--	--	--	--	--	--	--	--	--	--	--	--	--	--	--	--	--	--	--	--	--	--	--	--	--	--	--	--	--	--	--	--	--	--	--	--	--	--	--	--	--	--	--	--	--	--	--	--	--	--	--	--	--	--	--	--	--	--	--	--	--	--	--	--	--	--	--	--	--	--	--	--	--	--	--	--	--	--	--	--	--	--	--	--	--	--	--	--	--	--	--	--	--	--	--	--	--	--	--	--	--	--	--	--	--	--	--	--	--	--	--	--	--	--	--	--	--	--	--	--	--	--	--	--	--	--	--	--	--	--	--	--	--	--	--	--	--	--	--	--	--	--	--	--	--	--	--	--	--	--	--	--	--	--	--	--	--	--	--	--	--	--	--	--	--	--	--	--	--	--	--	--	--	--	--	--	--	--	--	--	--	--	--	--	--	--	--	--	--	--	--	--	--	--	--	--	--	--	--	--	--	--	--	--	--	--	--	--	--	--	--	--	--	--	--	--	--	--	--

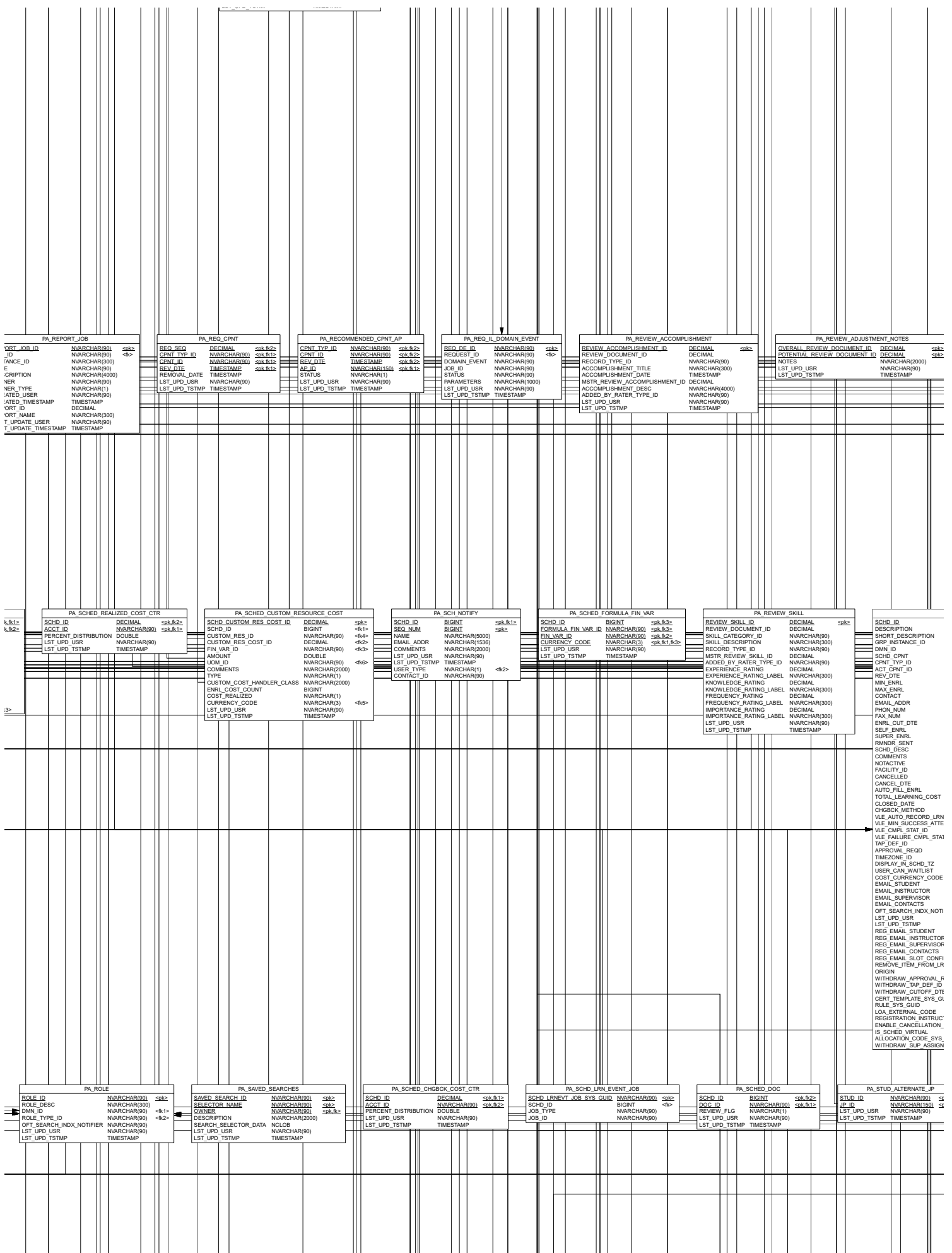

[illegible]

[illegible]

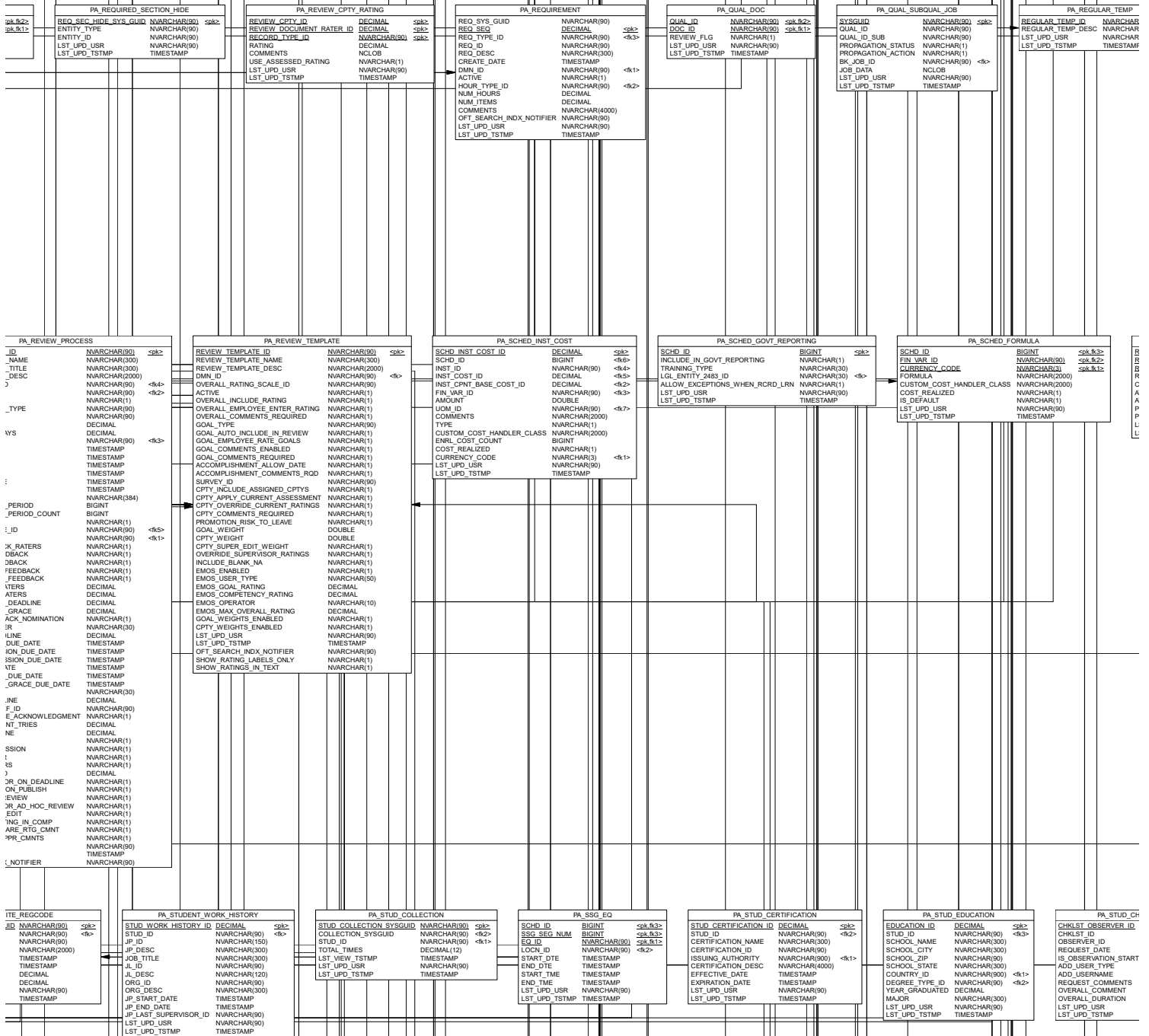

PA_REVIEW_CPTY_WEIGHT		
REVIEW_CPTY_ID	DECIMAL	<pk>
RECORD_TYPE_ID	NVARCHAR(90)	<pk>
CPTY_WEIGHT	DOUBLE	
CPTY_DEFAULT_WEIGHT	DOUBLE	
LST_UPD_USR	NVARCHAR(90)	
LST_UPD_TSTMP	TIMESTAMP	

PA_REVIEW_OVERALL_RATING		
REVIEW_DOCUMENT_ID	DECIMAL	<pk>
REVIEW_DOCUMENT_RATER_ID	DECIMAL	<pk>
RECORD_TYPE_ID	NVARCHAR(90)	<pk>
RATING	DECIMAL	
COMMENTS	NCLOB	
T_RISK_TO_LEAVE	NVARCHAR(1)	
T_RISK_TO_LEAVE_DATE	TIMESTAMP	
POTENTIAL_RATING	DECIMAL	
POTENTIAL_RATING_LABEL	NVARCHAR(300)	
ST_UPD_USR	NVARCHAR(90)	
ST_UPD_TSTMP	TIMESTAMP	

IKLST_OBSERVER		
NVARCHAR(90)	<pk>	
NVARCHAR(90)	<fk1>	
NVARCHAR(90)	<fk2>	
TIMESTAMP		
ED	NVARCHAR(1)	
	NVARCHAR(3)	
	NVARCHAR(5000)	
	NCLOB	
	NCLOB	
	DECIMAL	
	NVARCHAR(90)	
	TIMESTAMP	

PA_STUD_GAM_EVENT		
STUD_GAM_EVENT_SYS_GUID	NVARCHAR(90)	<pk>
STUD_ID	NVARCHAR(90)	<fk2>
EVENT_TYPE	NVARCHAR(90)	<fk1>
EVENT_KEY	NVARCHAR(4000)	
CREATED_TSTMP	TIMESTAMP	
STATUS	NVARCHAR(30)	
RETRY_COUNT	DECIMAL	
ERROR_MSG	NVARCHAR(300)	
ERROR_LOG	NCLOB	
NEXT_RETRY_TSTMP	TIMESTAMP	
UPDATED_NODE_ID	NVARCHAR(90)	
HEART_BEAT_TSTMP	TIMESTAMP	
GAMIFICATION_STUD_ID	NVARCHAR(900)	
LST_UPD_USR	NVARCHAR(90)	
LST_UPD_TSTMP	TIMESTAMP	

PA_SINGLE_SIGNON_IDENTITY			STUD_GAM		
USER_ID	NVARCHAR(90)	<pk>	STUD_ID		
UUID	NVARCHAR(90)		EVENT_TYP		
USER_TYPE	NVARCHAR(2)		EVENT_KEY		
LST_UPD_USR	NVARCHAR(90)		CREATED_I		
LST_UPD_TSTMP	TIMESTAMP		STATUS		
			RETRY_CO		
			ERROR_MS		
			ERROR_LO		
			NEXT_RETR		
			UPDATED_I		
			HEART_BEAT		
			CAMFICATN		
			LST_UPD_U		
			LST_UPD_T		

PA_STUD_USER			
COL_NUM	BIGINT	<pk, &2>	
STUD_ID	NVARCHAR(90)	<pk, &1>	
USER_VALUE	NVARCHAR(120)		
OFT_SEARCH_INDX_NOTIFIER	NVARCHAR(90)		
LST_UPD_USR	NVARCHAR(90)		
LST_UPD_TSTMP	TIMESTAMP		

PA_SURVEY_STATUS			TAG_S		
SURVEY_STATUS_ID	NVARCHAR(90)	<pk>	TAG_S		
STATUS_DESC	NVARCHAR(300)		TAG_V		
LABEL_ID	NVARCHAR(300)		EXTER		
LST_UPD_USR	NVARCHAR(90)		NOTAC		
LST_UPD_TSTMP	TIMESTAMP		SOURC		
			LAST_I		
			LAST_I		

PA_STUD_CAM_EVENT_ARCHIVE		
EVENT_SYS_GUID	NVARCHAR(90)	<pk>
E	NVARCHAR(90)	
F	NVARCHAR(4000)	
TSTMP	TIMESTAMP	
UNT	DECIMAL	
IG	NVARCHAR(300)	
G	NVARCHAR(300)	
IV_TSTMP	TIMESTAMP	
40DE_ID	NVARCHAR(90)	
UT_TSTMP	TIMESTAMP	
ICN_STUD_ID	NVARCHAR(90)	
SR	NVARCHAR(90)	
STMP	TIMESTAMP	

PA_SKILL		
SKILL_ID	DECIMAL	<pk>
SKILL_NAME	NVARCHAR(300)	<fs>
SKILL_LIBRARY	NVARCHAR(300)	<fs>
SKILL_CATEGORY	NVARCHAR(300)	<fs>
SKILL_GROUP	NVARCHAR(300)	<fs>
SKILL_DEFINITION	NVARCHAR(300)	<fs>
ACTIVE	NVARCHAR(1)	<fs>
RATING_SCALE_ID	NVARCHAR(90)	<fs>
LST_UPD_USR	NVARCHAR(90)	
LST_UPD_TSTMP	TIMESTAMP	
OFT_SEARCH_INDX_NOTIFIER	NVARCHAR(90)	

PA_SSG_LOCN		
SCHD_ID	BIGINT	<pk,fs>
SSG_SEG_NUM	BIGINT	<pk,fs>
LOCN_ID	NVARCHAR(90)	<pk,fs>
START_DTE	TIMESTAMP	
END_DTE	TIMESTAMP	
START_TIME	TIMESTAMP	
END_TIME	TIMESTAMP	
PRIMARY	NVARCHAR(1)	
LST_UPD_USR	NVARCHAR(90)	
LST_UPD_TSTMP	TIMESTAMP	

PA_STUD_GOV'T_DIF_LIMIT		
STUD_ID	NVARCHAR(90)	<pk,fs>
COUNTRY_ID	NVARCHAR(90)	<pk,fs>
YEAR	DECIMAL	<pk>
DIF_LIMIT	DECIMAL	<pk>
LST_UPD_USR	NVARCHAR(90)	
LST_UPD_TSTMP	TIMESTAMP	

PA_STUD_GOV'T_REPORTING		
STUD_ID	NVARCHAR(90)	<pk,fs>
DIF_HOURS	DECIMAL	<pk,fs>
DIF_HOURS_USED	DECIMAL	<pk,fs>
LEGAL_ENTITY_2483_ID	NVARCHAR(90)	<fs>
EMP_CLASS_2483_ID	NVARCHAR(90)	<fs>
HOURLY_RATE	DECIMAL	<fs>
HOURLY_RATE_CURRENCY	NVARCHAR(3)	<fs>
INCLUDE_IN_GOV'T_REPORTING	NVARCHAR(1)	<fs>
ADJUSTED_HOURLY_RATE	DECIMAL	<fs>
ADJUSTED_HOURLY_RATE_CURRENCY	NVARCHAR(3)	<fs>
BIRTH_DATE	TIMESTAMP	<fs>
DISABILITY_CLASSIFICATION_ID	NVARCHAR(90)	<fs>
LST_UPD_USR	NVARCHAR(90)	<fs>
LST_UPD_TSTMP	TIMESTAMP	<fs>

PA_STUD_GROUP		
GROUP_ID	DECIMAL	<pk>
STUD_ID	NVARCHAR(90)	<fs>
GROUP_TYPE	NVARCHAR(300)	<fs>
GROUP_NAME	NVARCHAR(300)	<fs>
ROLE	NVARCHAR(300)	<fs>
MEMBER SINCE	TIMESTAMP	<fs>
MEMBER UNTIL	TIMESTAMP	<fs>
WEBSITE	NVARCHAR(300)	<fs>
LST_UPD_USR	NVARCHAR(90)	<fs>
LST_UPD_TSTMP	TIMESTAMP	<fs>

PA_SUBJ		
SUBJ_ID	NVARCHAR(90)	<pk>
SUBJ_DESC	NVARCHAR(120)	<fs>
CATALOG_DESC	NVARCHAR(140)	<fs>
BANNER_STYLE	NVARCHAR(1)	<fs>
STYLE_COLOR	NVARCHAR(90)	<fs>
STYLE_COLOR_CUSTOMIZED	NVARCHAR(1)	<fs>
BANNER_ATTACHMENT_ID	DECIMAL	<fs>
OFT_SEARCH_INDX_NOTIFIER	NVARCHAR(90)	<fs>
LST_UPD_USR	NVARCHAR(90)	<fs>
LST_UPD_TSTMP	TIMESTAMP	<fs>

PA_SUBJ_SUBSUBJ		
SUBJ_ID	NVARCHAR(90)	<pk,fs>
SUBJ_ID SUB	NVARCHAR(90)	<pk,fs>
LST_UPD_USR	NVARCHAR(90)	<fs>
LST_UPD_TSTMP	TIMESTAMP	<fs>

PA_STUD_QUAL		
STUD_ID	NVARCHAR(90)	<pk,fs>
QUAL_ID	NVARCHAR(90)	<pk,fs>
COMMENTS	NVARCHAR(2000)	<fs>
ASSGN_DTE	TIMESTAMP	<fs>
ADD_USER	NVARCHAR(3)	<fs>
ADD_USERNAME	NVARCHAR(3000)	<fs>
ADD_REASON	NVARCHAR(360)	<fs>
PRIORITY	DECIMAL	<fs>
LST_UPD_USR	NVARCHAR(90)	<fs>
LST_UPD_TSTMP	TIMESTAMP	<fs>

PA_STUD_TO_ARCHIVE		
STUD_ID	NVARCHAR(90)	<pk>
STUD_ID	NVARCHAR(90)	<fs>
TRIGGERED_BY	NVARCHAR(150)	<fs>
LST_UPD_USR	NVARCHAR(90)	<fs>
LST_UPD_TSTMP	TIMESTAMP	<fs>

PA_STUD_LRNG_PLAN_PREFERENCE		
STUD_ID	NVARCHAR(90)	<pk,fs>
PREFERENCES	NVARCHAR(90)	<fs>
LST_UPD_USR	NVARCHAR(90)	<fs>
LST_UPD_TSTMP	TIMESTAMP	<fs>

PA_STUD_LRNG_ITEM_BOOKMARK		
BOOKMARK_SYS_GUID	NVARCHAR(90)	<pk>
STUD_ID	NVARCHAR(90)	<fs>
ENTITY_TYPE	NVARCHAR(90)	<fs>
CPNT_TYP_ID	NVARCHAR(90)	<fs>
CPNT_ID	NVARCHAR(90)	<fs>
REV_DTE	TIMESTAMP	<fs>
EXT_LRNG_COURSE_SYSGUID	NVARCHAR(90)	<fs>
LEARNFIT_RECOMMENDATION_ID	NVARCHAR(300)	<fs>
LEARNFIT_CONTENT_ID	NVARCHAR(300)	<fs>
BOOKMARK_DATE	TIMESTAMP	<fs>
MIGRATED	NVARCHAR(1)	<fs>
LST_UPD_USR	NVARCHAR(90)	<fs>
LST_UPD_TSTMP	TIMESTAMP	<fs>

PA_TAGS		
YS_GUID	NVARCHAR(90)	<pk>
NUE_ID	NVARCHAR(90)	<fs>
NAL_ID	NVARCHAR(90)	<fs>
TIVE	NVARCHAR(1)	<fs>
2E_VERSION_TS	TIMESTAMP	<fs>
JDATE_USER	NVARCHAR(90)	<fs>
JDATE_TSTMP	TIMESTAMP	<fs>

PA_TALENT_PROFILE		
TALENT_PROFILE_ID	NVARCHAR(90)	<pk>
ADMIN_EMAIL_ID	NVARCHAR(1600)	<fs>
INSTRUCTIONAL_TEXT	NVARCHAR(4000)	<fs>
NOTIFY_EMPLOYEE	NVARCHAR(1)	<fs>
AUTOMATICALLY_EXPIRE	NVARCHAR(1)	<fs>
EXPIRATION_DURATION_MONTH	DECIMAL	<fs>
BASE_EXPIRATION_DATE	TIMESTAMP	<fs>
ALL_EMPLOYEES	NVARCHAR(1)	<fs>
LAST_EXPIRATION_DATE	TIMESTAMP	<fs>
LAST_MODIFIED_DATE	TIMESTAMP	<fs>
LST_UPD_USR	NVARCHAR(90)	<fs>
LST_UPD_TSTMP	TIMESTAMP	<fs>

PA_TAP_EFFECTIVE_APPROVERS		
TAP_INSTANCE_ID	DECIMAL	<pk,fs>
APPROVER_ID	NVARCHAR(90)	<pk,fs>
STEP_NUM	DECIMAL	<fs>
NO_OF_NOTIFICATIONS_SENT	DECIMAL	<fs>
LAST_NOTIFICATION_TIMESTAMP	TIMESTAMP	<fs>
TAP_INSTANCE_TYPE	NVARCHAR(90)	<fs>
LST_UPD_USR	NVARCHAR(90)	<fs>
LST_UPD_TSTMP	TIMESTAMP	<fs>

PA_TASK		
TASK_ID	NVARCHAR(90)	<pk>
DMN_ID	NVARCHAR(90)	<fs>
NOTACTIVE	NVARCHAR(1)	<fs>
TASK_DESC	NVARCHAR(600)	<fs>
TASK_CONDITIONS	NVARCHAR(2000)	<fs>
INITIATING_CUES	NVARCHAR(2000)	<fs>
TERMINATING_CUES	NVARCHAR(2000)	<fs>
TASK_STANDHROS	NVARCHAR(2000)	<fs>
INADEQUATE_PERF_CONSEQ	NVARCHAR(2000)	<fs>
REQUIRED_TOOLS_EQUIP	NVARCHAR(2000)	<fs>
PERSONNEL SAFETY_CONSID	NVARCHAR(2000)	<fs>
OFT_SEARCH_INDX_NOTIFIER	NVARCHAR(90)	<fs>
LST_UPD_USR	NVARCHAR(90)	<fs>
LST_UPD_TSTMP	TIMESTAMP	<fs>

PA_TASK_DOC		
TASK_ID	NVARCHAR(90)	<pk,fs>
DOC_ID	NVARCHAR(90)	<pk,fs>
REVIEW_FLG	NVARCHAR(1)	<fs>
LST_UPD_USR	NVARCHAR(90)	<fs>
LST_UPD_TSTMP	TIMESTAMP	<fs>

PA_TAP_DEF_STEP		
TAP_DEF_ID	NVARCHAR(90)	<pk,fs>
VERSION_NO	DECIMAL	<pk,fs>
STEP_NUM	DECIMAL	<fs>
STEP_NAME	NVARCHAR(300)	<fs>
LST_UPD_USR	NVARCHAR(90)	<fs>
LST_UPD_TSTMP	TIMESTAMP	<fs>

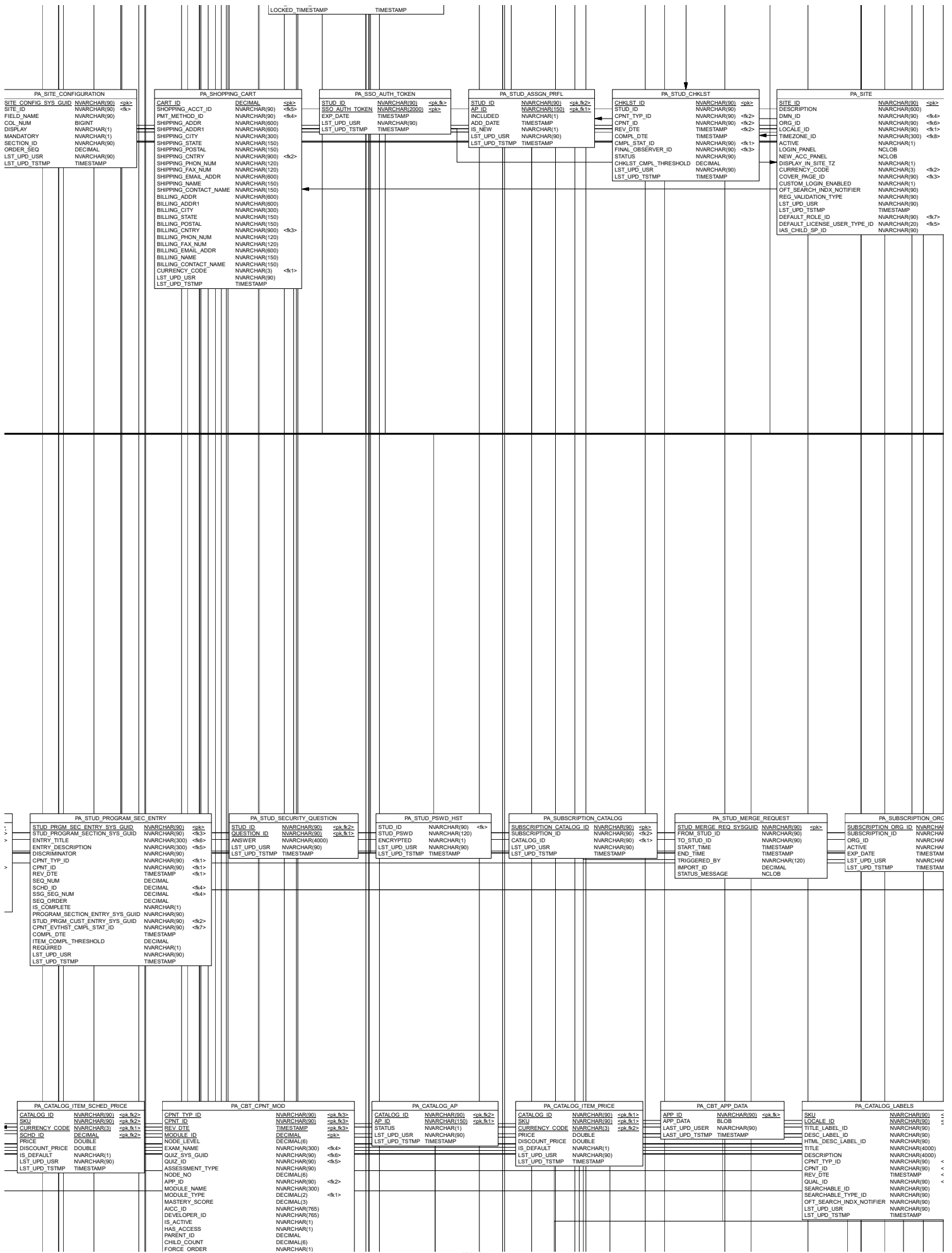

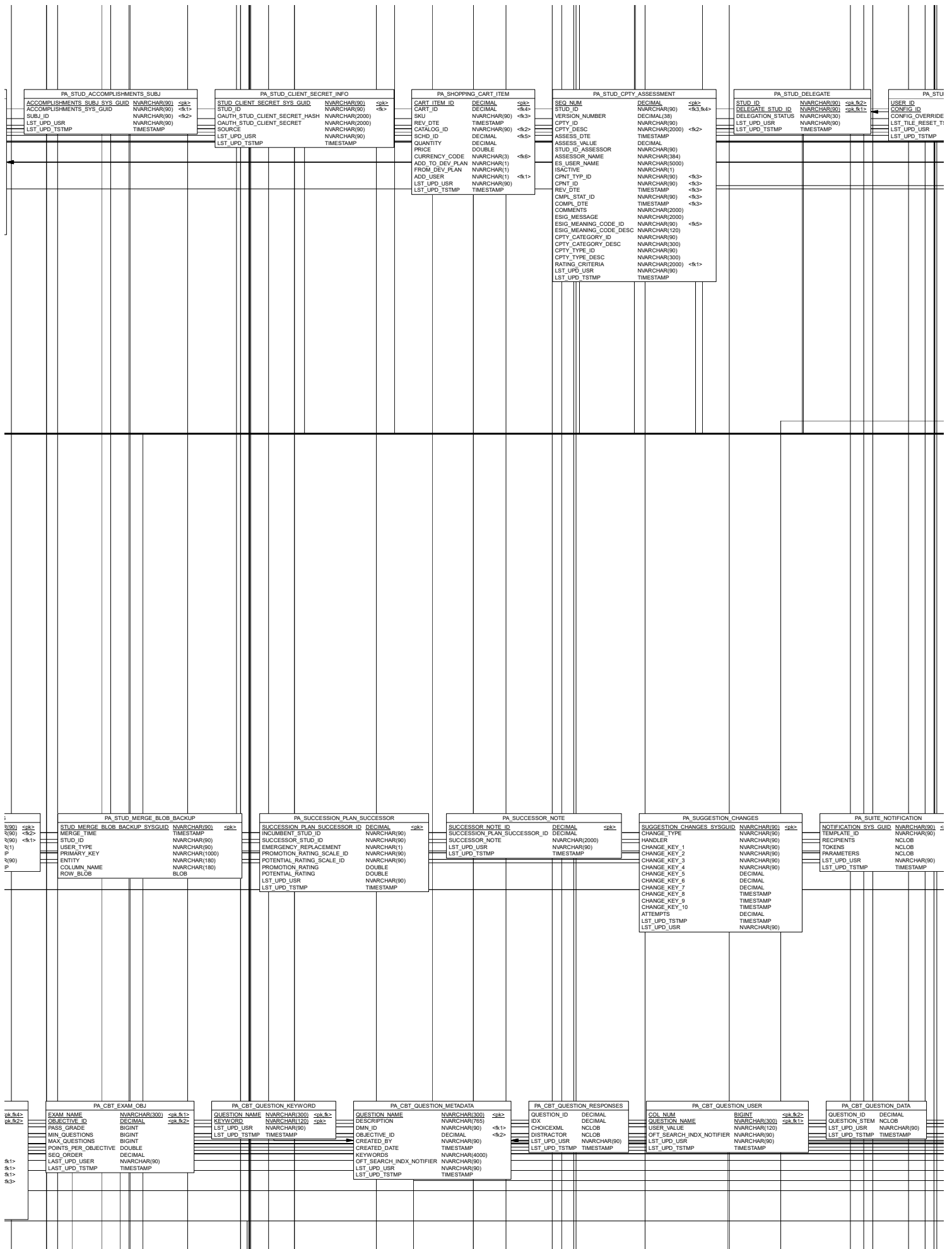

[illegible]

[illegible]



PA STUD_ID_PREF	PA STUD_PREF_RELATION	PA STUD_RELATION	PA STUD_QUAL_REQ	PA STUD_RELATION_CLEANUP_TEMP	PA STUD_SECURITY_CLEARANCE
STUD_ID NVARCHAR(90) <pk> PREFERENCES BLOB LST_UPD_USR NVARCHAR(90) LST_UPD_TSTMP TIMESTAMP	STUD_ID NVARCHAR(90) <pk> PREF_ID NVARCHAR(90) <pk> ORIGIN NVARCHAR(300) PREF_ID_ROOT NVARCHAR(90) <pk> LST_UPD_USR NVARCHAR(90) LST_UPD_TSTMP TIMESTAMP	SUPER NVARCHAR(90) <pk> STUD_ID NVARCHAR(90) <pk> DIRECT_LINK NVARCHAR(1) LST_UPD_USR NVARCHAR(90) LST_UPD_TSTMP TIMESTAMP MIGRATION_STATUS NVARCHAR(1)	STUD_ID NVARCHAR(90) <pk> QUAL_ID_ROOT NVARCHAR(90) <pk> QUAL_ID NVARCHAR(90) <pk> REQ_SEQ DECIMAL <pk> ASSGN_DTE TIMESTAMP REQ_DTE TIMESTAMP EXP_DTE TIMESTAMP RUNDRT_DTE TIMESTAMP COMPL_DTE TIMESTAMP RETRNG_INT DECIMAL LST_UPD_USR NVARCHAR(90) LST_UPD_TSTMP TIMESTAMP BK_JOB_ID NVARCHAR(90)	STUD_ID NVARCHAR(90) STATUS NVARCHAR(10) CLEANUP_TYPE NVARCHAR(200) ENTITY_ID NVARCHAR(90) LST_UPD_USR NVARCHAR(90) LST_UPD_TSTMP TIMESTAMP	STUD_SECURITY_CLEARANCE_ID DECIMAL <pk> STUD_ID NVARCHAR(90) <pk> ISSUING_AUTHORITY NVARCHAR(300) SECURITY_CLEARANCE_ID NVARCHAR(90) SECURITY_CLEARANCE_TYPE_ID NVARCHAR(90) <pk> SECURITY_CLEARANCE_DESC NVARCHAR(4000) COUNTRY_ID NVARCHAR(90) <pk> VALID_FROM TIMESTAMP EXPIRATION_DATE TIMESTAMP FIRST_ISSUED TIMESTAMP LST_UPD_USR NVARCHAR(90) LST_UPD_TSTMP TIMESTAMP

PA STUD_QUAL_CPNT	PA SURVEY_SECTION	PA STUD_NOTES	PA STUD_IM_DETAIL	PA STUD_ITEM_RATING	PA STUD_SELF_REGN_SCRTY_ON
STUD_ID NVARCHAR(90) <pk> QUAL_ID_ROOT NVARCHAR(90) <pk> QUAL_ID NVARCHAR(90) <pk> CPNT_TYP_ID NVARCHAR(90) <pk> CPNT_ID NVARCHAR(90) <pk> REV_DTE TIMESTAMP COMPL_DTE NVARCHAR(90) <pk> CMPM_STAT_ID NVARCHAR(90) <pk> RTYP_ID NVARCHAR(90) EVTHST_REV_DTE NVARCHAR(90) ASSGN_DTE NVARCHAR(90) REQ_DTE NVARCHAR(90) EXP_DTE NVARCHAR(90) RUNDRT_DTE NVARCHAR(90) FAILURE_CPLM_STAT_ID NVARCHAR(90) FAILURE_DTE NVARCHAR(90) RETRNG_INT NVARCHAR(90) ADD_USER NVARCHAR(3) ADD_USERNAME NVARCHAR(5000) ADD_REASON NVARCHAR(360) ORDER_ITEM_ID NVARCHAR(90) <pk> PMT_ORDER_TICKET_NO NVARCHAR(90) <pk> TICKET_SEQUENCE NVARCHAR(90) <pk> USED_ORDER_TICKET_NO NVARCHAR(90) <pk> USED_TICKET_SEQUENCE NVARCHAR(90) <pk> ONLINE_LAUNCHED NVARCHAR(1) LST_UPD_USR NVARCHAR(90) LST_UPD_TSTMP NVARCHAR(90) USER_HIDE_FROM_LP NVARCHAR(1) BK_JOB_ID NVARCHAR(90)	SECTION_ID DECIMAL <pk> SURVEY_ID NVARCHAR(90) <pk> SECTION_TITLE NVARCHAR(300) <pk> SECTION_INSTRUCTIONS NVARCHAR(2000) <pk> SECTION_ORDER NVARCHAR(90) <pk> RESOURCE_TYPE NVARCHAR(90) LST_UPD_USR NVARCHAR(90) IS_ACTIVE NVARCHAR(1) LST_UPD_TSTMP NVARCHAR(90)	NOTES_ID DECIMAL <pk> STUD_ID NVARCHAR(90) <pk> NOTES NVARCHAR(4000) <pk> LST_UPD_USR NVARCHAR(90) LST_UPD_TSTMP NVARCHAR(90)	STUD_IM_ID DECIMAL <pk> STUD_ID NVARCHAR(90) <pk> IM_ID NVARCHAR(90) <pk> IM_PROVIDER NVARCHAR(300) LST_UPD_USR NVARCHAR(90) LST_UPD_TSTMP NVARCHAR(90)	SEQ_NUM NVARCHAR(90) <pk> STUD_ID NVARCHAR(90) <pk> CPNT_TYP_ID NVARCHAR(90) <pk> CPNT_ID NVARCHAR(90) <pk> REV_DTE NVARCHAR(90) <pk> RATING NVARCHAR(1) PENDING NVARCHAR(1) RATING_DATE NVARCHAR(90) LST_UPD_USR NVARCHAR(90) LST_UPD_TSTMP NVARCHAR(90)	SELF_REGN_STUD_ID NVARCHAR(90) <pk> QUESTION_ID NVARCHAR(90) <pk> ANSWER NVARCHAR(4000) <pk> LST_UPD_USR NVARCHAR(90) LST_UPD_TSTMP NVARCHAR(90)

RESOURCE	PA CBT_SCO_INT_CORRECT_RESP	PA CBT_STUD_CPNT	PA CATALOG_ITEM_SCHED	PA CBT_PRINTED_EXAM_OBJ	PA CBT_STUD_CPNT_MOD
DECIMAL <pk> DECIMAL(12) NVARCHAR(765) TIMESTAMP DECIMAL(12) NVARCHAR(90) TIMESTAMP	INTERACTION_SEQ_NUM DECIMAL <pk> RESPONSE_ID DECIMAL <pk> PATTERN NVARCHAR(90) LST_UPD_USR NVARCHAR(90) LST_UPD_TSTMP NVARCHAR(90)	STUD_CPNT_ID DECIMAL <pk> STUD_ID NVARCHAR(90) <pk> CPNT_TYP_ID NVARCHAR(90) <pk> CPNT_ID NVARCHAR(90) <pk> REV_DTE NVARCHAR(90) <pk> CMPM_STAT_ID NVARCHAR(90) <pk> SOURCE_FILE NVARCHAR(765) AICC_ID NVARCHAR(765) CREATOR NVARCHAR(765) ENVIRONMENT NVARCHAR(765) IS_ACTIVE NVARCHAR(1) HAS_ACCESS NVARCHAR(1) CHILD_COUNT NVARCHAR(1) FORCE_ORDER NVARCHAR(1) EXPANDED NVARCHAR(1) NEEDS_REVIEW NVARCHAR(1) INITIAL_DATE NVARCHAR(1) LAST_ACCESS NVARCHAR(1) TOTAL_TIME NVARCHAR(12) TOTAL_TIMES NVARCHAR(12)	CATALOG_ID NVARCHAR(90) <pk> SCHL_ID NVARCHAR(90) <pk> SCHL_ID NVARCHAR(90) <pk> PRICE DOUBLE DISCOUNT_PRICE DOUBLE START_DATE NVARCHAR(90) <pk> CANCELED NVARCHAR(1) ENRL_CUT_DTE NVARCHAR(1) NOTACTIVE NVARCHAR(1) CPNT_TYP_ID NVARCHAR(90) CPNT_ID NVARCHAR(90) REV_DTE NVARCHAR(90) LST_UPD_USR NVARCHAR(90) LST_UPD_TSTMP NVARCHAR(90)	GENERATED_SEQ_ID DECIMAL <pk> OBJECTIVE_ID DECIMAL <pk> EXAM_NAME NVARCHAR(90) <pk> PASS_GRADE NVARCHAR(90) <pk> POINTS_PER_OBJECTIVE NVARCHAR(90) <pk> LAST_UPD_USR NVARCHAR(90) LAST_UPD_TSTMP NVARCHAR(90)	STUD_CPNT_ID DECIMAL <pk> MODULE_ID DECIMAL <pk> NODE_LEVEL DECIMAL(6) NODE_NO DECIMAL(6) EXAM_NAME NVARCHAR(300) <pk> QUIZ_SYS_GUID NVARCHAR(90) <pk> QUIZ_ID NVARCHAR(90) <pk> APP_ID NVARCHAR(765) DEVELOPER_ID NVARCHAR(1) MODULE_NAME NVARCHAR(1) MODULE_TYPE NVARCHAR(1) IS_ACTIVE NVARCHAR(1) HAS_ACCESS NVARCHAR(1) AICC_ID NVARCHAR(765) AICC_LESSON_LOC NVARCHAR(1536) PARENT_ID NVARCHAR(1) CHILD_COUNT NVARCHAR(6) FINISHED NVARCHAR(1) COMPLETE NVARCHAR(1) COMPLETE_DATE NVARCHAR(1) INITIAL_DATE NVARCHAR(1)

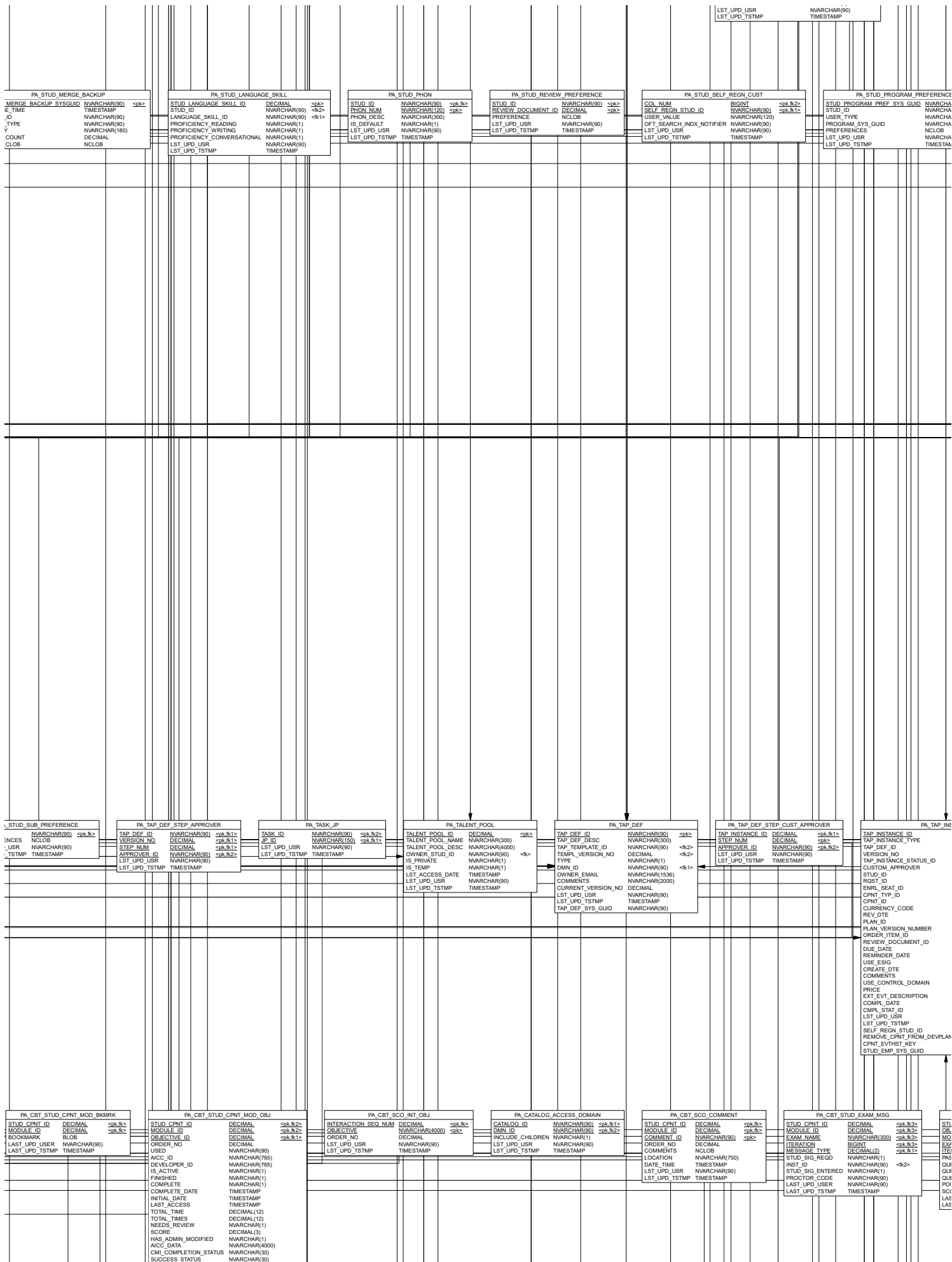

^ STUD_PROGRAM_CUSTOM_ENTRY			
JUST_ENTRY_SYS_GUID	NVARCHAR(80)	<pk>	
IV_SYS_GUID	NVARCHAR(80)		
	NVARCHAR(4000)		
	NVARCHAR(80)		
	TIMESTAMP		

IP

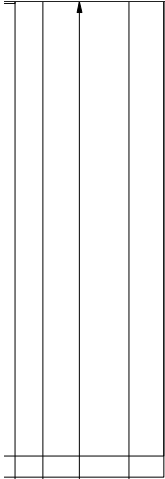

PA_TAP_DEF_VERSION			
TAP_DEF_ID	NVARCHAR(80)	<pk,fk>	
VERSION_NO	DECIMAL	<pk>	
LST_UPD_USR	NVARCHAR(80)	<pk>	
LST_UPD_TSMP	TIMESTAMP		

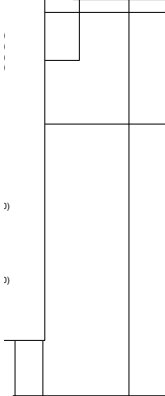

PA_CBT_STUD_EXAM_QUESTION			
STUD_CNTR_ID	DECIMAL	<pk,fk,1,5,2>	
QUESTION_NO	DECIMAL(8)	<pk>	
MODULE_ID	DECIMAL	<pk,fk,1,5,2>	
EXAM_NAME	NVARCHAR(300)	<pk,fk,1,5,2>	
ITERATION	BIGINT	<pk,fk,1,5,2>	
QUESTION_ID	DECIMAL	<fk,3>	
OBJECTIVE_ID	DECIMAL	<fk,2>	
DISTRACTOR_SEED	DECIMAL		
ANSWERED	NVARCHAR(1)		
ANSWER_DTE	TIMESTAMP		
CORRECT	NVARCHAR(1)		
TOTAL_TIME	DECIMAL		
QUESTION	BLOB		
ANSWER	BLOB		
LAST_UPD_USER	NVARCHAR(80)		
LAST_UPD_TSMP	TIMESTAMP		
TOTAL_POINTS	DOUBLE		
POINTS_SCORED	DOUBLE		
ANSWER_SUMMARY	NVARCHAR(1)		

PA_CBT_STUD_PREFERENCE		
STUD_ID	NVARCHAR(90)	<pk >
AUDIO_LEVEL	DECIMAL	
LANGUAGE	NVARCHAR(750)	
DELIVER_SPEED	DECIMAL	
AUDIO_CAPTIONING	NVARCHAR(90)	
LST_UPD_USR	NVARCHAR(90)	
LST_UPD_TSTMP	TIMESTAMP	

CATA
SRU
INVEI
PRIC
DISC
QUAL
CPNT
REV.
REV.
PROX
QUIC
DESC
LONG
HTML
DEL
CPNT
NOTA
PROX
SHOX
CPNT
NEW
CATA
CATA
SUNE
REGI
ENAE
CHGI
ENAE
SCHE
RATI
RATI
RATI
RATI
TIER
WIEK
THJA
LST.
LST.
STAR
END
DURU
MOBI
CPNT
THJA

PA_VLE_INST_MAPPING		
VLE_ID	NVARCHAR(90)	<pk &2>
INST_ID	NVARCHAR(90)	<pk &12>
VLE_ACCOUNT_ID	NVARCHAR(90)	
VLE_ACCOUNT_PASSWORD	NVARCHAR(90)	
ACCOUNT_STATUS	NVARCHAR(50)	
LST_UPD_USR	NVARCHAR(90)	
LST_UPD_TSTMP	TIMESTAMP	

PA_CATALOG_ITEM		
LOG_ID	NVARCHAR(90)	<pk,fk,2>
NTORY_TYPE	NVARCHAR(90)	<pk,fk,2>
E	NVARCHAR(90)	<fk,4>
OUNT_PRICE	DOUBLE	
._ID	NVARCHAR(90)	<fk,8>
._ID	NVARCHAR(90)	
DTE	NVARCHAR(90)	
NUM	NVARCHAR(90)	
3RAIL_TYPE	NVARCHAR(90)	<fk,8>
KGUIDE_AUTHOR_ID	NVARCHAR(90)	<fk,7>
2RIPTION	NVARCHAR(300)	
3_DESCRIPTION	NVARCHAR(2000)	
._DESCRIPTION	NVARCHAR(2000)	
MTH_ID	NVARCHAR(90)	
._CLASSIFICATION	NVARCHAR(90)	
ACTIVE	NVARCHAR(1)	
UCTION_READY	NVARCHAR(1)	
N_IN_CATALOG	NVARCHAR(1)	
._SRC_ID	NVARCHAR(90)	
UNTIL_DTE	NVARCHAR(90)	
LOG_ITEM_FLAG_ID	NVARCHAR(90)	<fk,3>
LOG_ITEM_FLAG_UNTIL_DATE	TIMESTAMP	
LOG_ITEM_FLAG_REASON	NVARCHAR(300)	
SETTING_DATE	TIMESTAMP	
STER_ONLINE	NVARCHAR(1)	
ILE_ORDER	NVARCHAR(1)	
3OK_METHOD	NVARCHAR(90)	
ILE_RATING	NVARCHAR(1)	
3DULE_CAN_OVERRIDE_PRICE	NVARCHAR(1)	
VG1	DECIMAL	
VG2	DECIMAL	
VG3	DECIMAL	
VG4	DECIMAL	
VG5	DECIMAL	
3HT	DECIMAL(1)	
3HT	DECIMAL(2)	
#BNAIL_URI	NVARCHAR(1000)	
UPD_USR	NVARCHAR(90)	
UPD_TSTMP	TIMESTAMP	
IT_DTE	TIMESTAMP	
DTE	TIMESTAMP	
ATION	DECIMAL	
ATION_TYPE	NVARCHAR(90)	
ION_READY	NVARCHAR(90)	
._LEN	DOUBLE	
#BNAIL_ATTACHMENT_ID	DECIMAL	<fk,1>

PA_CBT_PRINTED_EXAM_TEMPLATE		
TEMPLATE_ID	NVARCHAR(90)	<pk>
TEMPLATE_DATA	NCHAR	
LST_UPD_USR	NVARCHAR(90)	
LST_UPD_TSTMP	TIMESTAMP	

PA_CBT_EXAM_USER		
COL_NUM	BIGINT	<pk,fk,2>
EXAM_NAME	NVARCHAR(300)	<pk,fk,1>
USER_VALUE	NVARCHAR(120)	
OPT_SEARCH_IDX_NOTIFIER	NVARCHAR(90)	
LST_UPD_USR	NVARCHAR(90)	
LST_UPD_TSTMP	TIMESTAMP	

PA_CBT_OBJ_BANK_MOD_OBJ		
OBJ_BANK_ID	NVARCHAR(90)	<pk,fk,1>
MODULE_ID	DECIMAL	<pk,fk,1>
OBJECTIVE_ID	DECIMAL	<pk,fk,2>
IMPORTED	NVARCHAR(1)	
LST_UPD_USR	NVARCHAR(90)	
LST_UPD_TSTMP	TIMESTAMP	

PA_CBT_STUD_EXAM		
INITIAL_DATE	TIMESTAMP	
STUD_CPNT_ID	DECIMAL	<pk,fk,2>
MODULE_ID	DECIMAL	<pk,fk,2>
EXAM_NAME	NVARCHAR(300)	<pk,2>
ITERATION	BIGINT	<pk,2>
COMPLETE_DATE	TIMESTAMP	
TOTAL_TIME	DECIMAL(12)	
COMPLETE	NVARCHAR(1)	
SCORE	DECIMAL(3)	
PASS_GRADE	BIGINT	
LAST_QUESTION	DECIMAL(6)	
SID_REQUIRED	NVARCHAR(1)	
SID_ENTERED	NVARCHAR(1)	
FINISHED	NVARCHAR(1)	
LAST_ACCESS_DATE	TIMESTAMP	
TOTAL_TIMES	DECIMAL(12)	
HAS_ACCESS	NVARCHAR(1)	
CURRENT_QUESTION	DECIMAL(6)	
IS_ACTIVE	NVARCHAR(1)	
ENTRY_PROCTOR_INST_ID	NVARCHAR(90)	
ENTRY_PROCTOR_CODE	NVARCHAR(90)	
FAILED_PROCTOR_INST_ID	NVARCHAR(90)	
FAILED_PROCTOR_CODE	NVARCHAR(90)	
EXIT_COMPONENT	NVARCHAR(1)	
EXAM_ABORTED	NVARCHAR(1)	
RECORDED_EXAM_DURATION	DECIMAL	
LAST_UPD_USR	NVARCHAR(90)	
LAST_UPD_TSTMP	TIMESTAMP	

PA_CBT_CPNT		
CPNT_TYP_ID	NVARCHAR	
CPNT_ID	NVARCHAR	
REV_DTE	TIMESTA	
IS_ACTIVE	NVARCHAR	
CMPL_STAT_ID	NVARCHAR	
LAST_EDIT_DATE	TIMESTA	
LAST_EDITOR	NVARCHAR	
SOURCE_FILE	NVARCHAR	
AICC_ID	NVARCHAR	
CREATOR	NVARCHAR	
ENVIRONMENT	NVARCHAR	
CHILD_COUNT	DECIMAL	
FORCE_ORDER	NVARCHAR	
EXPANDED	NVARCHAR	
NOTES	NVARCHAR	
IS_ONLINE_ONLY	NVARCHAR	
AICC_DATA	NVARCHAR	
FAILURE_CMPL_STAT_ID	BIGINT	
RESET_CPNT_TIMEOUT	NVARCHAR	
ENRLMT_ONLINE_ACCESS_ONLY	NVARCHAR	
REVIEWABLE	NVARCHAR	
OFFLINE_ACCESSIBLE	NVARCHAR	
SHIP_CONTENT_STRUCTURE_PAGE	NVARCHAR	
CONTENT_ZIP_URL	NVARCHAR	
IMPORT_DATE	TIMESTA	
IMPORT_VERSION	NVARCHAR	
ACTIVITY_TREE	NCHAR	
REPEAT_COUNT	DECIMAL	
FAILURE_ACTION	NVARCHAR	
CONTENT_PKG_ID	NVARCHAR	
LAST_UPD_USR	NVARCHAR	
LAST_UPD_TSTMP	TIMESTA	

PA_WFP_SNAPSHOT		
YEAR	DECIMAL	<pk>
ORG_ID	NVARCHAR(90)	
JP_ID	NVARCHAR(90)	
LOCKED	NVARCHAR(1)	
HEADCOUNT	DECIMAL	
LST_UPD_USR	NVARCHAR(90)	
LST_UPD_TSTMP	TIMESTAMP	

PA_XCPNT_EVTYST_COST		
XCPNT_EVTYST_COST_ID	DECIMAL	<pk>
STUD_ID	NVARCHAR(90)	<fk,3>
CPNT_DESC	NVARCHAR(300)	<fk,3>
COMPL_DTE	TIMESTAMP	<fk,3>
FIN_VAR_ID	NVARCHAR(90)	<fk,3>
AMOUNT	DECIMAL	
CURRENCY_CODE	NVARCHAR(3)	<fk,1>
COMMENTS	NVARCHAR(2000)	
LST_UPD_USR	NVARCHAR(90)	
LST_UPD_TSTMP	TIMESTAMP	

PA_USRCL_IDP_GOAL		
COL_NUM	BIGINT	<pk>
LABEL	NVARCHAR(90)	
REFERENCED	NVARCHAR(1)	
LST_UPD_USR	NVARCHAR(90)	
LST_UPD_TSTMP	TIMESTAMP	

PA_USRRF_CPNT		
COL_NUM	BIGINT	<pk,fk,2>
USER_ID	NVARCHAR(120)	<pk>
USER_DESC	NVARCHAR(300)	<fk,1>
LST_UPD_USR	NVARCHAR(90)	
LST_UPD_TSTMP	TIMESTAMP	

PA_USRRF_ENROLL		
COL_NUM	DECIMAL	<pk,fk,2>
USER_ID	NVARCHAR(120)	<pk>
USER_DESC	NVARCHAR(300)	<fk,1>
LST_UPD_USR	NVARCHAR(90)	
LST_UPD_TSTMP	TIMESTAMP	

PA_CBT_OBJECTIVE_USER				
NUM	BIGINT	<pk,5,2>		
EFFECTIVE_ID	DECIMAL	<pk,5,1>		
R_VALUE	NVARCHAR(120)			
_SEARCH_INDEX_NOTIFIER	NVARCHAR(90)			
UPD_USR	NVARCHAR(90)			
UPD_TSTMP	TIMESTAMP			

PA_CBT_OBJ_BANK				
OBJ_BANK_ID	NVARCHAR(90)	<pk>		
OBJ_BANK_TITLE	NVARCHAR(300)			
DMN_ID	NVARCHAR(90)	<fk>		
COPYRIGHT	NVARCHAR(765)			
DESCRIPTION	NVARCHAR(4000)			
BUILD_COMPANY	NVARCHAR(300)			
BUILD_USER	NVARCHAR(150)			
BUILD_LOC	NVARCHAR(150)			
BUILD_DATE	TIMESTAMP			
SOURCE_FILE	NVARCHAR(765)			
ACC_ID	NVARCHAR(765)			
CREATOR	NVARCHAR(765)			
ENVIRONMENT	NVARCHAR(2000)			
NOTES	NVARCHAR(2000)			
IMPORT_DATE	TIMESTAMP			
IMPORT_VERSION	NVARCHAR(90)			
IMPORT_FILENAME	NVARCHAR(2000)			
ACTIVITY_TREE	NVARCHAR(90)			
OFT_SEARCH_INDEX_NOTIFIER	NVARCHAR(90)			
LAST_UPD_USER	NVARCHAR(90)			
LAST_UPD_TSTMP	TIMESTAMP			

PA_CBT_PRINTED_EXAM_QUESTION				
GENERATED_SEQ_ID	DECIMAL	<pk,5,2>		
QUESTION_NO	DECIMAL(6)	<pk>		
EXAM_NAME	NVARCHAR(300)	<pk,5,2>		
QUESTION_ID	DECIMAL			
DISTRACTOR_SEED	DECIMAL	<fk,1>		
TOTAL_POINTS	DECIMAL			
LAST_UPD_USER	NVARCHAR(90)			
LAST_UPD_TSTMP	TIMESTAMP			

PA_XCPNT_EVTST_COST_CTR				
STUD_ID	NVARCHAR(90)	<pk,5,2>		
CNT_DESC	NVARCHAR(300)	<pk,5,2>		
COMP_DTE	TIMESTAMP	<pk,5,2>		
ACCT_ID	NVARCHAR(90)	<pk,5,1>		
PERCENT_DISTRIBUTION	DOUBLE			
LST_UPD_USR	NVARCHAR(90)			
LST_UPD_TSTMP	TIMESTAMP			

PA_USRRF_ORG		
COL_NUM	DECIMAL	
USER_ID	NVARCHAR(300)	
USER_DESC	NVARCHAR(300)	
LST_UPD_USR	NVARCHAR(90)	
LST_UPD_TSTMP	TIMESTAMP	

TOM_HOMEPAGE		
SGUID	NVARCHAR(90)	<pk>
BIGINT		
NVARCHAR(1)		
NVARCHAR(300)		
NVARCHAR(90)		
TIMESTAMP		

PA_UX_CUSTOM_HOMEPAGE_BANNER				
CUSTOM_HOMEPAGE_BANNER_SYSGUID	NVARCHAR(90)	<pk>		
CUSTOM_HOMEPAGE_SYSGUID	NVARCHAR(90)	<fk,2>		
BANNER_SYS_GUID	NVARCHAR(90)	<fk,1>		
ORDER_INDEX	BIGINT			
ACTIVE	NVARCHAR(1)			
LAST_UPDATE_USER	NVARCHAR(90)			
LAST_UPDATE_TSTMP	TIMESTAMP			

PA_VLE				
VLE_ID	NVARCHAR(90)	<pk>		
VLE_DESC	NVARCHAR(300)			
CONFIG	BLOB			
LST_UPD_USR	NVARCHAR(90)			
LST_UPD_TSTMP	TIMESTAMP			

PA_USRRF_CLASS				
COL_NUM	BIGINT	<pk,5,2>		
USER_ID	NVARCHAR(120)	<pk>		
USER_DESC	NVARCHAR(300)	<fk,1>		
LST_UPD_USR	NVARCHAR(90)			
LST_UPD_TSTMP	TIMESTAMP			

PA_WFP_YEAR				
YEAR_ORG_JP_ID	NVARCHAR(90)	<pk>		
YEAR	DECIMAL	<fk,3>		
ORG_ID	NVARCHAR(90)	<fk,2>		
JP_ID	NVARCHAR(90)	<fk,1>		
GROWTH_RATE	DECIMAL			
ATTRITION_RATE	DECIMAL			
LOCKED	NVARCHAR(1)			
LST_UPD_USR	NVARCHAR(90)			
LST_UPD_TSTMP	TIMESTAMP			

PA_USR		
TALENT_PROFIL		
SECTION_ID		
COL_NUM		
ORDER_NUM		
DISPLAY		
REQUIRED		
LST_UPD_USR		
LST_UPD_TSTMP		

IAL_DATE	TIMESTAMP
IT_ACCESS	TIMESTAMP
IAL_TIME	DECIMAL(12)
IAL_TIMES	DECIMAL(12)
RCE_ORDER	NVARCHAR(1)
NNZED	NVARCHAR(1)
EDS_REVIEW	NVARCHAR(1)
ESTIONS_ASKED	DECIMAL(6)
ESTIONS_CORRECT	DECIMAL(6)
DRE	DECIMAL
STERY_SCORE	DECIMAL(3)
MMENTS	NVARCHAR(2000)
3_CMD_OPT	NVARCHAR(2000)
YV_ALL_SCRNS	NVARCHAR(1)
MM_REVIEW_ENABLED	NVARCHAR(1)
MM_REVIEW_PROMPT	NVARCHAR(1)
MPLETE_ON_LAUNCH	NVARCHAR(1)
S_ADMIN_MODIFIED	NVARCHAR(1)
T_COMPONENT	NVARCHAR(1)
IC_DATA	NVARCHAR(4000)
GGER_CPNT_PASS	NVARCHAR(1)
GGER_CPNT_FAIL	NVARCHAR(1)
EEZE_CPNT_OBJS_DURING_LAUNCH	NVARCHAR(1)
EEZING_OTHER_CPNT_OBJECTS	NVARCHAR(1)
I_COMPLETION_STATUS	NVARCHAR(30)
CCRESS_STATUS	DECIMAL
CGRESS_MEASURE	DECIMAL
I_ENTRY	NVARCHAR(30)
ISON_LOCATION	NVARCHAR(3000)
DRE_RAW	DECIMAL
DRE_MIN	DECIMAL
DRE_MAX	DECIMAL
DRE_SCALED	DECIMAL
I_EXIT	NVARCHAR(30)
TIVITY_ID	NVARCHAR(4000)
PLINE_ACCESSIBLE	NVARCHAR(1)
IT_UPD_USER	NVARCHAR(90)
IT_UPD_TSTMP	TIMESTAMP
MM_DURATION	DECIMAL
MM_REVIEW_OPTION	NVARCHAR(90)
CESS_ID	NVARCHAR(90)
TION	NVARCHAR(1)

PA_USRCL_QUESTION				PA_USRCL_OBJECTIVE				PA_USRRF_EXAM				PA_USRRF_IP				PA_USRRF_PROGRAM				PA_VLE_ATTENDANCE_JOB				STUD_I			
COL_NUM	BIGINT	<pk>	<fk>	COL_NUM	BIGINT	<pk>	<fk>	COL_NUM	BIGINT	<pk,k2>	<pk>	COL_NUM	BIGINT	<pk,k2>	<pk>	COL_NUM	BIGINT	<pk,k2>	<pk>	SCHD_ID	DECIMAL	<pk,k2>		STUD_I			
LABEL	NVARCHAR(300)			LABEL	NVARCHAR(300)			USER_ID	NVARCHAR(120)			USER_ID	NVARCHAR(120)			USER_ID	NVARCHAR(120)			STATUS	NVARCHAR(90)			STUD_I			
REFERENCED	NVARCHAR(1)			REFERENCED	NVARCHAR(1)			USER_DESC	NVARCHAR(300)	<k1>		USER_DESC	NVARCHAR(300)	<k1>		USER_DESC	NVARCHAR(300)	<k1>					ACCT_I				
LST_UPD_USR	NVARCHAR(90)			LST_UPD_USR	NVARCHAR(90)			LST_UPD_USR	NVARCHAR(90)			LST_UPD_USR	NVARCHAR(90)			LST_UPD_USR	NVARCHAR(90)			LST_UPD_USR	NVARCHAR(90)			PERCEE			
LST_UPD_TSTMP	TIMESTAMP			LST_UPD_TSTMP	TIMESTAMP			LST_UPD_TSTMP	TIMESTAMP			LST_UPD_TSTMP	TIMESTAMP			LST_UPD_TSTMP	TIMESTAMP			LST_UPD_TSTMP	TIMESTAMP			LST_UP			

[illegible]

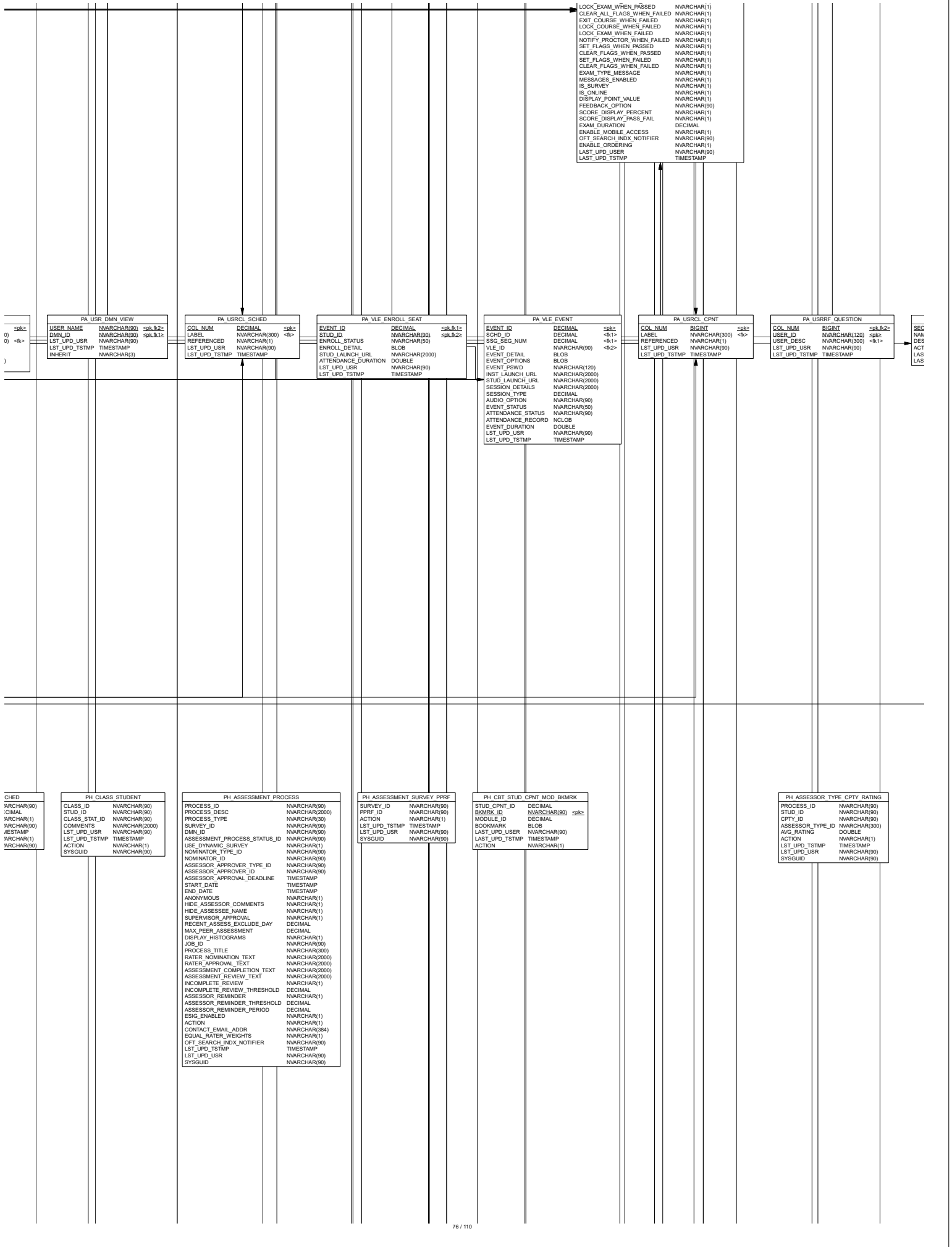

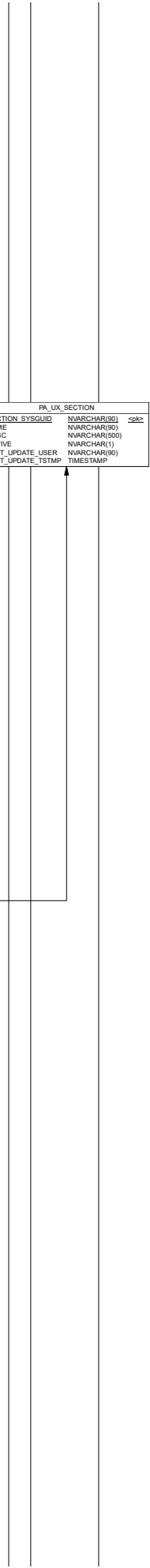

PH_EQ_STAT	
EQ_STAT_ID	NVARCHAR(90)
EQ_STAT_DESC	NVARCHAR(120)
ALLOW_TO_SCH	NVARCHAR(1)
LST_UPD_USR	NVARCHAR(90)
LST_UPD_TSTMP	TIMESTAMP
ACTION	NVARCHAR(1)
SYSGUID	NVARCHAR(90)

F	
ORDER_ITEM_ID	
ORDER_NO	
SKU	
REV_DTE	
ITEM_STATUS_I	
ITEM_STATUS_T	
STATUS_TYPE_I	
APPROVED_DA	
CATALOG_ID	
SCHD_ID	
PRICE	
QUANTITY	
ORDER_TICKET	
ADD_TO_DEV_F	
FROM_DEV_PLJ	
ADD_USER	
EXT_REF_ID	
ACTION	
ALLOCATION_C	
ALLOCATION_T	
LST_UPD_USR	
LST_UPD_TSTM	
SYSGUID	

PH_SKILL_CATEGORY	
SKILL_CATEGORY_ID	NVARCHAR(90)
SKILL_CATEGORY_NAME	NVARCHAR(300)
SKILL_CATEGORY_DESC	NVARCHAR(2000)
SKILL_CATEGORY_ID_PARENT	NVARCHAR(90)
EXPERIENCE_RATING_SCALE_ID	NVARCHAR(90)
KNOWLEDGE_RATING_SCALE_ID	NVARCHAR(90)
FREQUENCY_RATING_SCALE_ID	NVARCHAR(90)
IMPORTANCE_RATING_SCALE_ID	NVARCHAR(90)
ACTION	NVARCHAR(1)
LST_UPD_TSTMP	TIMESTAMP
LST_UPD_USR	NVARCHAR(90)
SYSGUID	NVARCHAR(90)

PH_ASSESSMENT_GROUP	
GROUP_SEQ_ID	DECIMAL
PROCESS_ID	NVARCHAR(90)
STUD_ID	NVARCHAR(90)
CATEGORY_ID	NVARCHAR(90)
PRRF_ID	NVARCHAR(90)
GROUP_ORDER	DECIMAL
GROUP_TITLE	NVARCHAR(300)
OVERALL_RATING	DOUBLE
REVIEW_COMMENTS	NVARCHAR(2000)
ACTION	NVARCHAR(1)
LST_UPD_TSTMP	TIMESTAMP
LST_UPD_USR	NVARCHAR(90)
SYSGUID	NVARCHAR(90)

PH_AP_ATTRIBUTE	
ATTR_ID	NVARCHAR(90)
MANDATORY_ATTR	NVARCHAR(1)
CREATE_TSTMP	TIMESTAMP
SELECTOR_NAME	NVARCHAR(90)
DLFT_OPER_ID	NVARCHAR(90)
ATTR_DESC	NVARCHAR(300)
LABEL_ID	NVARCHAR(300)
ATTR_DATA_TYPE	NVARCHAR(90)
ATTR_DATA_FORMAT	NVARCHAR(250)
TABLE_NAME	NVARCHAR(30)
COL_NAME	NVARCHAR(30)
CUST_COL_NUM	DECIMAL
REL_TAB_NAME	NVARCHAR(30)
REL_PRINT_COL_NAME	NVARCHAR(30)
REL_CHLD_COL_NAME	NVARCHAR(30)
COL_COLUMN	NVARCHAR(1)
LST_UPD_USR	NVARCHAR(90)
LST_UPD_TSTMP	TIMESTAMP
ACTION	NVARCHAR(1)
SYSGUID	NVARCHAR(90)

PH_CAPABILITY_GROUP	
CAPABILITY_GROUP_SYS_GUID	NVARCHAR(90)
JPB_INTERNAL_ID	
EXTERNAL_CODE	NVARCHAR(128)
NAME	NVARCHAR(90)
DESCRIPTION	NVARCHAR(90)
CPTY_CATEGORY_ID	NVARCHAR(90)
ACTION	NVARCHAR(1)
LST_UPD_USR	NVARCHAR(90)
LST_UPD_TSTMP	TIMESTAMP

PH_CATALOG_ITEM_PRICE	
CATALOG_ID	NVARCHAR(90)
SKU	NVARCHAR(90)
CURRENCY_CODE	NVARCHAR(3)
PRICE	DOUBLE
DISCOUNT_PRICE	DOUBLE
IS_DEFAULT	NVARCHAR(1)
LST_UPD_USR	NVARCHAR(90)
LST_UPD_TSTMP	TIMESTAMP
ACTION	NVARCHAR(1)
SYSGUID	NVARCHAR(90)

PH_ASSESSMENT_GROUP_CPTY	
PROCESS_ID	NVARCHAR(90)
STUD_ID	NVARCHAR(90)
CPTY_ID	NVARCHAR(90)
GROUP_SEQ_ID	DECIMAL
ACTION	NVARCHAR(1)
LST_UPD_TSTMP	TIMESTAMP
LST_UPD_USR	NVARCHAR(90)
SYSGUID	NVARCHAR(90)

PH_CATALOG_ITEM_S	
CATALOG_ID	NVARC
SKU	NVARC
SCHD_ID	DECIM
PRICE	DOUBL
DISCOUNT_PRICE	DOUBL
START_DATE	TIMES1
FACILITY_ID	NVARC
CANCELLED	NVARC
CLOSED_DATE	TIMES1
ENRL CUT DTE	TIMES1
NOTACTIVE	NVARC
CPNT_TYP_ID	NVARC
CPNT_ID	NVARC
REV_DTE	TIMES1
ACTION	NVARC
LST_UPD_USR	NVARC
LST_UPD_TSTMP	TIMES1
SYSGUID	NVARC

H_FIN_ORDER_ITEM	
D	DECIMAL
	NVARCHAR(90)
	TIME
D	NVARCHAR(90)
TYPE_ID	NVARCHAR(90)
CHANGED_DATE	TIME
TE	TIME
	NVARCHAR(90)
	DECIMAL
	DOUBLE
_NO	NVARCHAR(90)
PLAN	NVARCHAR(1)
LN	NVARCHAR(1)
	NVARCHAR(1)
	NVARCHAR(90)
	NVARCHAR(1)
ODE_SYS_GUID	NVARCHAR(90)
FE_SYS_GUID	NVARCHAR(90)
IP	TIME
	NVARCHAR(90)

PH_FACILITY_BASE_COST	
FACILITY_BASE_COST_ID	DECIMAL
FACILITY_ID	NVARCHAR(90)
FIN_VAR_ID	NVARCHAR(90)
AMOUNT	DOUBLE
UOM_ID	NVARCHAR(90)
COMMENTS	NVARCHAR(2000)
CUSTOM_COST_HANDLER_CLASS	NVARCHAR(2000)
CURRENCY_CODE	NVARCHAR(3)
IS_DEFAULT_CURRENCY_BASE_COST	NVARCHAR(1)
ACTION	NVARCHAR(1)
LST_UPD_USR	NVARCHAR(90)
LST_UPD_TSMP	TIMESTAMP
SYSGUID	NVARCHAR(90)

	PH	EQB_STUD	QUIZ
STUD_CURR_SYS_GUID			NVARCHAR(90)
STUD_CPNT_ID			DECIMAL
MODULE_ID			DECIMAL
ITERATION			BIGINT
SCORE			DECIMAL(3)
PASS_GRADE			DECIMAL
IS_ACTIVE			NVARCHAR(1)
CREATED_TSTMP			TIMESTAMP
COMPLETE			NVARCHAR(1)
COMPLETE_TSTMP			TIMESTAMP
FINISHED			NVARCHAR(1)
LAST_QUESTION_SYS_GUID			NVARCHAR(90)
QUIZ_DETAIL_SYS_GUID			NVARCHAR(90)
QUIZ_SYS_GUID			NVARCHAR(90)
EXAM_DURATION			DECIMAL
EXAM_TIME_TAKEN			DECIMAL
PROCTOR_INST_ID			NVARCHAR(90)
ACTION			NVARCHAR(1)
LST_UPD_USR			NVARCHAR(90)
LST_UPD_TSTMP			TIMESTAMP

PH_GVT_RPT_CPNT_EVTSTH_PRG	
STUD_ID	NVARCHAR(90)
CPNT_TYP_ID	NVARCHAR(90)
GVT_EVTSTH_ID	NVARCHAR(90)
CPNT_ID	NVARCHAR(90)
REV_DTE	TIMESTAMP
CMPL_STAT_ID	NVARCHAR(90)
CMPL_DTE	TIMESTAMP
PROGRAM_2483_ID	NVARCHAR(90)
PROGRAM_HRS	DECIMAL
ACTION	NVARCHAR(1)
TRAINING_FUNDING_ID	NVARCHAR(90)
HOURS_OUTSIDE_OF_WORK	DECIMAL
HOURS_DURING_WORK	DECIMAL
FUNDING_AMOUNT	DECIMAL
FINANCIAL_REFERENCE	NVARCHAR(90)
LSI_UPD	NVARCHAR(90)
LSI_UPD_TSTMP	TIMESTAMP
SYSGUID	NVARCHAR(90)

PH_118N_TIMEZONE	
TIMEZONE_ID	NVARCHAR(300)
DESCRIPTION	NVARCHAR(2000)
LABEL_ID	NVARCHAR(300)
OFFSET	DECIMAL
DISPLAY	NVARCHAR(1)
LST_UPD_USR	NVARCHAR(90)
LST_UPD_TSTMP	TIMESTAMP
ACTION	NVARCHAR(1)
SYSGUID	NVARCHAR(90)

	PH_INST_COST	
INST_COST_ID		DECIMAL
INST_ID		NVARCHAR(90)
FIN_VAR_ID		NVARCHAR(90)
AMOUNT		DOUBLE
UOM_ID		NVARCHAR(90)
COMMENTS		NVARCHAR(2000)
TYPE		NVARCHAR(1)
CUSTOM_COST_HANDLER_CLASS		NVARCHAR(2000)
CURRENCY_CODE		NVARCHAR(3)
IS_DEFAULT_CURRENCY_BASE_COST		NVARCHAR(1)
ACTION		NVARCHAR(1)
INST_UPD_USR		NVARCHAR(90)
LST_UPD_TSTMP		TIMESTAMP
SYSGUID		NVARCHAR(90)

PH_LOC
APP_ADMIN_
APP_ADMIN_
ACTION
LST_UPD_US
LST_UPD_TS
CREATED_TS
ENCLOSURE

PH_LRN_GROUP_AP	
LRN_GROUP_SYS_GUID	NVARCHAR(90)
LRN_GROUP_AP_SYS_GUID	NVARCHAR(90)
AP_ID	NVARCHAR(150)
STATUS	NVARCHAR(1)
LST_UPD_USR	NVARCHAR(90)
LST_UPD_TSTMP	TIMESTAMP
ACTION	NVARCHAR(1)
SYSGUID	NVARCHAR(90)

PH_STUD_CPTY	
SEQ_NUM	DECIMAL
STUD_ID	NVARCHAR(90)
PPRF_ID_ROOT	NVARCHAR(90)
PPRF_ID	NVARCHAR(90)
CPTY_ID	NVARCHAR(90)
REQD_LVL	BIGINT
ORIGIN	NVARCHAR(300)
ACTION	NVARCHAR(90)
LST_UPD_USR	NVARCHAR(90)
LST_UPD_TSTMP	TIMESTAMP
SYSGUID	NVARCHAR(90)

PH STD CPTY ASSESSMENT	
SEQ_NUM	DECIMAL
CPTY_ID	NWARCHAR(90)
STD_ID	NWARCHAR(90)
VER_NUM	DECIMAL(38)
NUMBER	NWARCHAR(2000)
CPTY_DESC	NWARCHAR(2000)
ASSESS_DT	TIMESTAMP
ASSESS_TIME	TIME
STUD_ID	NWARCHAR(90)
ASSESSOR	NWARCHAR(384)
IS_USER_NAME	NWARCHAR(5000)
ISACTIVE	NWARCHAR(1)
CPTY_TYP_ID	NWARCHAR(90)
CPNT_ID	NWARCHAR(90)
REV_DTE	TIMESTAMP
CMPL_STAT_ID	NWARCHAR(90)
COMPL_DTE	TIMESTAMP
COMMENTS	NWARCHAR(2000)
ACTION	NWARCHAR(2000)
ESIG_MESSAGE	NWARCHAR(2000)
ESIG_MEASING_CODE_ID	NWARCHAR(90)
ESIG_MEASING_CODE_DESC	NWARCHAR(250)
CPTY_CATEGORY	NWARCHAR(90)
CPTY_CATEGORY_DESC	NWARCHAR(300)
CPTY_TYP_DESC	NWARCHAR(300)

PH_STUD_DELEGATE	
STUD_ID	NVARCHAR(90)
DELEGATE_STUD_ID	NVARCHAR(90)
DELEGATION_STATUS	NVARCHAR(30)
ACTION	NVARCHAR(90)
LST_UPD_USR	NVARCHAR(90)
LST_UPD_TSTMP	TIMESTAMP
SYSGUID	NVARCHAR(90)

PH_STUD_DELEGATE_PERMISSION	
STUD_ID	NVARCHAR(90)
DELEGATE_STUD_ID	NVARCHAR(90)
PERMISSION_ID	NVARCHAR(400)
ACTION	NVARCHAR(90)
LST_UPD_USR	NVARCHAR(90)
LST_UPD_TSTMP	TIMESTAMP
SYSGUID	NVARCHAR(90)

PH_PROGRAM_AP	
PH_PROGRAM_SYS_GUID	NVARCHAR(90)
PROGRAM_SYS_GUID	NVARCHAR(90)
AP_ID	NVARCHAR(90)
STATUS	NVARCHAR(1)
ASSIGNMENT_CUTOFF_DATE	TIMESTAMP
ACTION	NVARCHAR(1)
LST_UPD_USR	NVARCHAR(90)
LST_UPD_TSTMP	TIMESTAMP
SYSGUID	NVARCHAR(90)

PH_PROGRAM_CUSTOM	
PH_CUSTOM_ENTRY_SYS_GUID	N
CUSTOM_ENTRY_SYS_GUID	N
LINK	N
ACTION	N
LST_UPD_USR	N
LST_UPD_TSTMP	T
SYSGUID	N

PH_AUTH_CPNT	
INST_ID	NVARCHAR(90)
CPNT_TYP_ID	NVARCHAR(90)
CPNT_ID	NVARCHAR(90)
REV_DTE	TIMESTAMP
LST_UPD_USR	NVARCHAR(90)
LST_UPD_TSTMP	TIMESTAMP
ACTION	NVARCHAR(1)
SYSGUID	NVARCHAR(90)

PH_CBT_STUD_EXAM_OBJ	
STUD_CPNT_ID	DECIMAL
OBJECTIVE_ID	DECIMAL
MODULE_ID	DECIMAL
EXAM_NAME	NVARCHAR(300)
PASS_GRADE	BIGINT
QUESTIONS_ASKED	BIGINT
ITERATION	BIGINT
QUESTIONS_ANSWERED	BIGINT
QUESTIONS_CORRECT	BIGINT
POINTS_PER_OBJECTIVE	DOUBLE
SCORE	BIGINT
ACTION	NVARCHAR(1)
LAST_UPD_USER	NVARCHAR(90)
LAST_UPD_TSTMP	TIMESTAMP
SYSGUID	NVARCHAR(90)

PH_CBT_STUD_EXAM_QUESTION	
STUD_CPNT_ID	DECIMAL
CBT_STUD_EXAM_QUESTION_ID	NVARCHAR(90)
QUESTION_NO	DECIMAL(9)
MODULE_ID	DECIMAL
EXAM_NAME	NVARCHAR(300)
QUESTION_ID	DECIMAL
ITERATION	BIGINT
OBJECTIVE_ID	DECIMAL
DISTRACTOR_SEED	DECIMAL
ANSWERED	NVARCHAR(1)
ANSWER_DTE	TIMESTAMP
CORRECT	NVARCHAR(1)
TOTAL_TIME	DECIMAL
QUESTION	BLOB
ANSWER	BLOB
LAST_UPD_USER	NVARCHAR(90)
LAST_UPD_TSTMP	TIMESTAMP
TOTAL_POINTS	DOUBLE
POINTS_SCORED	DOUBLE
ANSWER_SUMMARY	NVARCHAR(1)
ACTION	NVARCHAR(1)

PH_CLASS_CHGBCK_COST_CTR	
CLASS_ID	NVARCHAR(90)
ACCT_ID	NVARCHAR(90)
PERCENT_DISTRIBUTION	DOUBLE
LST_UPD_USR	NVARCHAR(90)
LST_UPD_TSTMP	TIMESTAMP
ACTION	NVARCHAR(1)
SYSGUID	NVARCHAR(90)

PH_CLASS_USER	
COL_NUM	BIGINT
CLASS_ID	NVARCHAR(90)
USER_VALUE	NVARCHAR(120)
LST_UPD_USR	NVARCHAR(90)
OFT_SEARCH_IDX_NOTIFIER	NVARCHAR(90)
LST_UPD_TSTMP	TIMESTAMP
ACTION	NVARCHAR(1)
SYSGUID	NVARCHAR(90)

PH_CMPL_STAT	
CMPL_STAT_ID	NVARCHAR(90)
CPNT_TYP_ID	NVARCHAR(90)
CMPL_STAT_DESC	NVARCHAR(120)
PROVIDE_CRDT	NVARCHAR(1)
TAP_DEF_ID	NVARCHAR(90)
REQUIRE_ESIG	NVARCHAR(1)
LST_UPD_USR	NVARCHAR(90)
LST_UPD_TSTMP	TIMESTAMP
ACTION	NVARCHAR(1)
SYSGUID	NVARCHAR(90)

PH_CONSENT_A	
CONSENT_AGREEMENT_SYSC	
AGREEMENT_ID	
TITLE	
STATUS	
PUBLISHED_DATE	
COMMENTS	
ACTION	
LST_UPD_USR	
LST_UPD_TSTMP	
SYSGUID	

PH_ENROLL_SEAT	
DECIMAL	
NVARCHAR(90)	
DECIMAL	
BIGINT	
NVARCHAR(90)	
TIMESTAMP	
NVARCHAR(2000)	
NVARCHAR(600)	
NVARCHAR(300)	
NVARCHAR(150)	
NVARCHAR(90)	
NVARCHAR(120)	
NVARCHAR(2400)	
NVARCHAR(1)	
TIMESTAMP	
NVARCHAR(90)	
DECIMAL	
NVARCHAR(90)	
NVARCHAR(1)	
NVARCHAR(90)	
TIMESTAMP	
NVARCHAR(1)	
DECIMAL(10)	
NVARCHAR(90)	

PH_EQUIP_COST	
EQ_COST_ID	DECIMAL
EQ_ID	NVARCHAR(90)
FIN_VAR_ID	NVARCHAR(90)
AMOUNT	DOUBLE
COMMENTS	NVARCHAR(90)
TYPE	NVARCHAR(2000)
CUSTOM_COST_HANDLER_CLASS	NVARCHAR(2000)
CURRENCY_CODE	NVARCHAR(3)
IS_DEFAULT_CURRENCY_BASE_COST	NVARCHAR(1)
ACTION	NVARCHAR(1)
LST_UPD_USR	NVARCHAR(90)
LST_UPD_TSTMP	TIMESTAMP
SYSGUID	NVARCHAR(90)

PH_EOB_EXAM_SETTINGS	
EXAM_SETTINGS_SYS_GUID	NVARCHAR(90)
DISPLAY_POINT_VALUE	NVARCHAR(1)
DISPLAY_RESULT_DETAIL	NVARCHAR(1)
LOCK_EXAM_ON_PASS	NVARCHAR(1)
LOCK_ITEM_ON_PASS	NVARCHAR(1)
COMPLETE_PASSED_OBJ_ON_PASS	NVARCHAR(1)
CLEAR_FAILED_OBJ_ON_PASS	NVARCHAR(1)
LOCK_EXAM_ON_FAIL	NVARCHAR(1)
LOCK_ITEM_ON_FAIL	NVARCHAR(1)
COMPLETE_PASSED_OBJ_ON_FAIL	NVARCHAR(1)
CLEAR_FAILED_OBJ_ON_FAIL	NVARCHAR(1)
CLEAR_ALL_OBJ_ON_FAIL	NVARCHAR(1)
QUIZ_SYS_GUID	NVARCHAR(90)
EXAM_DURATION	DECIMAL
PROCTOR_CODE_REQUIRED	NVARCHAR(1)
PROCTOR_MUST_BE_AUTH_INSTR	NVARCHAR(1)
ACTION	NVARCHAR(1)
LST_UPD_USR	NVARCHAR(90)
LST_UPD_TSTMP	TIMESTAMP

PH_CUSTOM_RESOURCE_COST	
CUSTOM_RES_COST_ID	DECIMAL
CUSTOM_RES_ID	NVARCHAR(90)
FIN_VAR_ID	NVARCHAR(90)
AMOUNT	DOUBLE
UOM_ID	NVARCHAR(90)
COMMENTS	NVARCHAR(2000)
TYPE	NVARCHAR(1)
CUSTOM_COST_HANDLER_CLASS	NVARCHAR(2000)
CURRENCY_CODE	NVARCHAR(3)
IS_DEFAULT_CURRENCY_BASE_COST	NVARCHAR(1)
ACTION	NVARCHAR(1)
LST_UPD_USR	NVARCHAR(90)
LST_UPD_TSTMP	TIMESTAMP
SYSGUID	NVARCHAR(90)

PH_DOMAIN_RESTRICTION_DOMAIN	
DMN_RESTRICTION_ID	NVARCHAR(90)
DMN_ID	NVARCHAR(90)
INHERIT	NVARCHAR(3)
LST_UPD_USR	NVARCHAR(90)
LST_UPD_TSTMP	TIMESTAMP
ACTION	NVARCHAR(1)
SYSGUID	NVARCHAR(90)

PH_FIN_ORDER	
ORDER_NO	NVARCHAR(90)
ORDER_TYPE	NVARCHAR(90)
ORDER_DATE	TIMESTAMP
ORDER_STATUS_ID	NVARCHAR(90)
ORDER_STATUS_TYPE_ID	NVARCHAR(90)
SHOPPING_ACCT_ID	NVARCHAR(90)
PMT_METHOD_ID	NVARCHAR(90)
PURCHASE_ORDER_ID	NVARCHAR(90)
SHIPPING_ADDR	NVARCHAR(600)
SHIPPING_ADDR1	NVARCHAR(600)
SHIPPING_CITY	NVARCHAR(300)
SHIPPING_STATE	NVARCHAR(150)
SHIPPING_POSTAL	NVARCHAR(150)
SHIPPING_CNTRY	NVARCHAR(900)
SHIPPING_PHON_NUM	NVARCHAR(120)
SHIPPING_FAX_NUM	NVARCHAR(120)
SHIPPING_EMAIL_ADDR	NVARCHAR(2400)
SHIPPING_NAME	NVARCHAR(150)
SHIPPING_CONTACT_NAME	NVARCHAR(150)
BILLING_ADDR	NVARCHAR(600)
BILLING_ADDR1	NVARCHAR(600)
BILLING_CITY	NVARCHAR(300)
BILLING_STATE	NVARCHAR(150)
BILLING_POSTAL	NVARCHAR(150)
BILLING_CNTRY	NVARCHAR(900)
BILLING_PHON_NUM	NVARCHAR(120)
BILLING_FAX_NUM	NVARCHAR(120)
BILLING_EMAIL_ADDR	NVARCHAR(2400)
BILLING_NAME	NVARCHAR(600)
BILLING_CONTACT_NAME	NVARCHAR(600)
EXT_REF_ID	NVARCHAR(90)
ACTION	NVARCHAR(1)
CURRENCY_CODE	NVARCHAR(3)
OFT_SEARCH_IDX_NOTIFIER	NVARCHAR(90)
LST_UPD_USR	NVARCHAR(90)
LST_UPD_TSTMP	TIMESTAMP
SYSGUID	NVARCHAR(90)
FIN_ORDER_SYS_GUID	NVARCHAR(90)

PH_ROLE_WF_ENTITY_FCT_ACCESS	
XLE_ID	NVARCHAR(90)
ORFLOW_ENTITY_FCT_ID	NVARCHAR(900)
AN_RESTRICTION_ID	NVARCHAR(90)
ATE_RESTRICTION	NVARCHAR(3)
ORFLOW_TYPE	NVARCHAR(90)
IT_UPD_USR	NVARCHAR(90)
IT_UPD_TSTMP	TIMESTAMP
ITION	NVARCHAR(1)
ISGUID	NVARCHAR(90)

PH_SCHED	
SCHD_ID	BIGINT
DESCRIPTION	NVARCHAR(4000)
SHORT_DESCRIPTION	NVARCHAR(300)
GRP_INSTANCE_ID	NVARCHAR(90)
DMN_ID	NVARCHAR(90)
SCHD_CPNT	NVARCHAR(1)
CPNT_TYP_ID	NVARCHAR(90)
ACT_CPNT_ID	NVARCHAR(90)
REV_DTE	TIMESTAMP
MIN_ENRL	BIGINT
MAX_ENRL	BIGINT
CONTACT	NVARCHAR(120)
EMAIL_ADDR	NVARCHAR(1536)
PHON_NUM	NVARCHAR(120)
FAX_NUM	NVARCHAR(120)
ENRL_CUT_DTE	TIMESTAMP
SELF_ENRL	NVARCHAR(1)
SUPER_ENRL	NVARCHAR(1)
RMNDR_SENT	NVARCHAR(1)
SCHD_DESC	NVARCHAR(300)
COMMENTS	NVARCHAR(2000)
NOTACTIVE	NVARCHAR(1)
FACILITY_ID	NVARCHAR(90)
CANCELLED	NVARCHAR(1)
CANCEL_DTE	TIMESTAMP

PH_SCHED_ENROLL_USRCL_MAPPING	
SCHD_ID	DECIMAL
COL_NUM	BIGINT
SEQ_ORDER	DECIMAL
LST_UPD_USR	NVARCHAR(90)
LST_UPD_TSTMP	TIMESTAMP
ACTION	NVARCHAR(1)
SYSGUID	NVARCHAR(90)

PH_MASTER_INV	
SKU	NVARCHAR(90)
INVENTORY_TYPE	NVARCHAR(90)
MATERIAL_TYP_ID	NVARCHAR(90)
QUAL_ID	NVARCHAR(90)
CPNT_TYP_ID	NVARCHAR(90)
CPNT_ID	NVARCHAR(90)
REV_NUM	NVARCHAR(300)
DESCRIPTION	TIMESTAMP
REV_DTE	NVARCHAR(1)
DEL_MTH_ID	NVARCHAR(90)
CPNT_CLASSIFICATION	NVARCHAR(90)
DEFAULT_PUBLISHED_PRICE	DOUBLE
SCHEDULE_CAN_OVERRIDE_PRICE	NVARCHAR(1)
SCHED_CAN_OVERRIDE_CAN_POLICY	NVARCHAR(1)
CANCEL_POLICY_ID	NVARCHAR(90)
PRODUCTION_READY	NVARCHAR(1)
NOTACTIVE	NVARCHAR(1)
REGISTER_ONLINE	NVARCHAR(1)
ACTION	NVARCHAR(1)
ENABLE_ORDER	NVARCHAR(1)
CHGBCK_METHOD	NVARCHAR(90)
ENABLE_RATING	NVARCHAR(1)
THUMBNAIL_URI	NVARCHAR(1000)
LST_UPD_USR	NVARCHAR(90)

PH_OCN_COURSE_SKILL_ATTRIBUTE	
COURSE_SKILL_ATTRIBUTE_SYSGUID	NVARCHAR(90)
COURSE_SKILL_SYSGUID	NVARCHAR(90)
ATTRIBUTE_ID	NVARCHAR(90)
ATTRIBUTE_ASSOCIATION_STATUS	NVARCHAR(90)
LST_UPD_USR	NVARCHAR(90)
LST_UPD_TSTMP	TIMESTAMP
CREATED_TSTMP	TIMESTAMP
ACTION	NVARCHAR(1)

PH_REQUIRED_SECTION_HIDE	
HIST_CREATE_TSTMP	TIMESTAMP
ACTION	NVARCHAR(1)
REQ_SEC_HIDE_SYS_GUID	NVARCHAR(90)
ENTITY_TYPE	NVARCHAR(90)
ENTITY_ID	NVARCHAR(90)
LST_UPD_USR	NVARCHAR(90)
LST_UPD_TSTMP	TIMESTAMP

[illegible]

[illegible]

[illegible]

PH_ASSESSOR_TYPE_GROUP_RATING	
GROUP_SEQ_ID	DECIMAL
ASSESSOR_TYPE_ID	NVARCHAR(300)
AVG_RATING	DOUBLE
ACTION	NVARCHAR(1)
LST_UPD_TSTMP	TIMESTAMP
LST_UPD_USR	NVARCHAR(90)
SYSGUID	NVARCHAR(90)

PH_EQB_STUD_QUIZ_OBJ	
STUD_QUIZ_OBJ_SYS_GUID	NVARCHAR(90)
STUD_QUIZ_SYS_GUID	NVARCHAR(90)
PRINTED_EXAM_SYS_GUID	NVARCHAR(90)
OBJECTIVE_ID	DECIMAL
PASSING_PERCENTAGE	DECIMAL(5)
SCORE	DECIMAL(3)
ACTION	NVARCHAR(1)
LST_UPD_USR	NVARCHAR(90)
LST_UPD_TSTMP	TIMESTAMP

PH_ESIG_MEANING_CODE	
ESIG_MEANING_CODE_ID	NVARCHAR(90)
ESIG_MEANING_CODE_DESC	NVARCHAR(120)
LST_UPD_USR	NVARCHAR(90)
LST_UPD_TSTMP	TIMESTAMP
ACTION	NVARCHAR(1)
SYSGUID	NVARCHAR(90)

PH_EXT_LEARNING_ROST	
ROST_ID	DECIMAL
EXT_LEARNING_ROST_ID	NVARCHAR(90)
TITLE	NVARCHAR(300)
STUD_ID	NVARCHAR(90)
LOCATION	NVARCHAR(300)
START_DATE	TIMESTAMP
END_DATE	TIMESTAMP
PRICE	DOUBLE
ROST_STATUS_ID	NVARCHAR(90)
FORM_DATA	BLOB
FORM_CONFIGURATION	BLOB
REMINDER_DATE	TIMESTAMP
NOTIFICATION_COUNT	DECIMAL
VENDOR_NAME	NVARCHAR(300)
TUITION	DECIMAL
ACCT_ID	NVARCHAR(90)
ACTION	NVARCHAR(1)
CURRENCY_CODE	NVARCHAR(3)
ROST_SEQ	DECIMAL
COMMENTS	NVARCHAR(4000)
ADD_USER	NVARCHAR(1)
ADD_USERID	NVARCHAR(90)
UPGRADE_LEVEL	NVARCHAR(90)
LST_UPD_USR	NVARCHAR(90)
LST_UPD_TSTMP	TIMESTAMP

PH_CPTY_	
CPTY_ID	N
SUBJ_ID	N
ACTION	N
LST_UPD_USR	N
LST_UPD_TSTMP	TI
SYSGUID	N

PH_JOB_ROLE_DOMAIN	
STUD_ID	NVARCHAR(90)
JOB_ROLE_ID	NVARCHAR(90)
DMN_ID	NVARCHAR(90)
INHERIT	NVARCHAR(1)
ACTION	NVARCHAR(1)
LST_UPD_USR	NVARCHAR(90)
LST_UPD_TSTMP	TIMESTAMP
SYSGUID	NVARCHAR(90)

PH_CPNT_USER	
COL_NUM	BIGINT
CPNT_TYP_ID	NVARCHAR(90)
DMN_ID	NVARCHAR(90)
REV_DTE	TIMESTAMP
USER_VALUE	NVARCHAR(120)
LST_UPD_USR	NVARCHAR(90)
LST_UPD_TSTMP	TIMESTAMP
ACTION	NVARCHAR(1)
SYSGUID	NVARCHAR(90)

PH_EQUIP	
EQ_ID	NVARCHAR(90)
FACILITY_ID	NVARCHAR(90)
LOCN_ID	NVARCHAR(90)
DMN_ID	NVARCHAR(90)
EQ_STAT_ID	NVARCHAR(90)
EQ_TYP_ID	NVARCHAR(90)
EQ_DESC	NVARCHAR(120)
SERIAL_NUM	NVARCHAR(90)
CONTACT	NVARCHAR(120)
COMMENTS	NVARCHAR(2000)
CAN_CHANGE_DEFAULT_COST	NVARCHAR(1)
LST_UPD_USR	NVARCHAR(90)
LST_UPD_TSTMP	TIMESTAMP
ACTION	NVARCHAR(1)
SYSGUID	NVARCHAR(90)

PH_CPNT_COMPLIANCE_DATA	
CPNT_COMPLIANCE_DATA_ID	NVARCHAR(90)
STUD_ID	NVARCHAR(90)
CPNT_TYP_ID	NVARCHAR(90)
REV_DTE	TIMESTAMP
COMPL_STAT_ID	TIMESTAMP
COMPL_DTE	TIMESTAMP
RTYP_ID	NVARCHAR(90)
QUAL_ID	NVARCHAR(90)
REQ_DTE	TIMESTAMP
ASSGN_DTE	TIMESTAMP
ACTION	NVARCHAR(1)
LST_UPD_USR	NVARCHAR(90)
LST_UPD_TSTMP	TIMESTAMP
SYSGUID	NVARCHAR(90)

PH_CPNT_EVTHST	
STUD_ID	NVARCHAR(90)
CPNT_TYP_ID	NVARCHAR(90)
REV_DTE	TIMESTAMP
CMPL_STAT_ID	NVARCHAR(90)
COMPL_DTE	TIMESTAMP
CREATE_TSTMP	TIMESTAMP
SCID_ID	BIGINT
CPNT_DESC	NVARCHAR(300)
REV_NUM	NVARCHAR(90)
TOTAL_HRS	DOUBLE
CREDIT_HRS	DOUBLE
CPE_HRS	DOUBLE
CONTACT_HRS	DOUBLE
PCT_GRADE	DOUBLE
TUITION	DOUBLE
INST_NAME	NVARCHAR(5000)
COMMENTS	NVARCHAR(2000)
BASE_STUD_ID	NVARCHAR(90)
BASE_CPNT_TYP_ID	NVARCHAR(90)
BASE_CPNT_ID	NVARCHAR(90)
BASE_REV_DTE	TIMESTAMP
BASE_CMPL_STAT_ID	NVARCHAR(90)
BASE_CMPL_DTE	TIMESTAMP
ES_USER_NAME	NVARCHAR(3000)
INTERNAL	NVARCHAR(1)
ACTION	NVARCHAR(1)
LST_UPD_USR	NVARCHAR(90)
LST_UPD_TSTMP	TIMESTAMP
GRADE_OPT	DECIMAL(2)
GRADE	NVARCHAR(90)
PMT_ORDER_TICKET_NO	NVARCHAR(90)
TICKET_SEQUENCE	DECIMAL
ORDER_ITEM_ID	DECIMAL
ESIG_MESSAGE	NVARCHAR(2000)
ESIG_MEANING_CODE_ID	NVARCHAR(90)
ESIG_MEANING_CODE_DESC	NVARCHAR(120)
ESIG_COMMENTS	NVARCHAR(4000)
CPNT_KEY	DECIMAL
CURRENCY_CODE	NVARCHAR(3)
CPNT_EVTHST_KEY	DECIMAL
CPNT_EVTHST_SYS_GUID	NVARCHAR(90)
SYSGUID	NVARCHAR(90)

PH_CURRENCY_CONVERSION	
CURRENCY_CONVERSION_ID	NVARCHAR(90)
CURRENCY_CONVERSION_NAME	NVARCHAR(90)
CURRENCY_CONVERSION_DESC	NVARCHAR(120)
LST_UPD_USR	NVARCHAR(90)
LST_UPD_TSTMP	TIMESTAMP
ACTION	NVARCHAR(1)
SYSGUID	NVARCHAR(90)

CREDIT_TYPE	
CREDIT_TYPE	NVARCHAR(90)
CREDIT_CATE	NVARCHAR(90)
ACTION	NVARCHAR(1)
LST_UPD_USR	NVARCHAR(90)
LST_UPD_TSTMP	TIMESTAMP
SYSGUID	NVARCHAR(90)

AGREEMENT	
SGUID	NVARCHAR(90)
NVARCHAR(90)	NVARCHAR(90)
NVARCHAR(1)	NVARCHAR(1)
NVARCHAR(90)	NVARCHAR(90)
TIMESTAMP	TIMESTAMP
NVARCHAR(1)	NVARCHAR(1)
NVARCHAR(90)	NVARCHAR(90)
TIMESTAMP	TIMESTAMP
NVARCHAR(90)	NVARCHAR(90)

PH_RATING_SCALE	
RATING_SCALE_ID	NVARCHAR(90)
RATING_SCALE_DESC	NVARCHAR(300)
MIN_RATING	DECIMAL
MAX_RATING	DECIMAL
ACTION	NVARCHAR(1)
LST_UPD_USR	NVARCHAR(90)
LST_UPD_TSTMP	TIMESTAMP
SYSGUID	NVARCHAR(90)
PROFICIENCY_SET_ID	NVARCHAR(90)

PH_QUAL_REQ_GROUP	
REQ_GROUP_ID	DECIMAL
REQ_GROUP_DESC	NVARCHAR(300)
QUAL_ID	NVARCHAR(90)
SEQ_ORDER	DECIMAL
INIT_PERIOD_TYPE_ID	NVARCHAR(90)
INIT_NUMBER	DECIMAL
INIT_BASIS_TYPE_ID	NVARCHAR(90)
INIT_THRESHOLD_DAYS	DECIMAL
INITIAL_PERIOD_BASIS	NVARCHAR(90)
RETRNG_NUMBER	DECIMAL
RETRNG_PERIOD_TYPE_ID	NVARCHAR(90)
RETRNG_BASIS_TYPE_ID	NVARCHAR(90)
STAT_EFFECT_DTE	TIMESTAMP
BASIS_DATE	TIMESTAMP
ACTION	NVARCHAR(1)
LST_UPD_USR	NVARCHAR(90)
LST_UPD_TSTMP	TIMESTAMP
SYSGUID	NVARCHAR(90)

PH_ROLE_ENTITY_FCT_ACCESS	
ROLE_ID	NVARCHAR(90)
ENTITY_ID	NVARCHAR(90)
FCT_ID	NVARCHAR(90)
DMN_RESTRICTION_ID	NVARCHAR(90)
STATE_RESTRICTION	NVARCHAR(3)
LST_UPD_USR	NVARCHAR(90)
LST_UPD_TSTMP	TIMESTAMP
ACTION	NVARCHAR(1)
SYSGUID	NVARCHAR(90)

PH_MATERIAL_TYPE_COST	
MATERIAL_TYP_COST_ID	DECIMAL
MATERIAL_TYP_ID	NVARCHAR(90)
FIN_VAR_ID	NVARCHAR(90)
AMOUNT	DOUBLE
UOM_ID	NVARCHAR(90)
COMMENTS	NVARCHAR(2000)
TYPE	NVARCHAR(1)
CUSTOM_COST_HANDLER_CLASS	NVARCHAR(2000)
CURRENCY_CODE	NVARCHAR(3)
IS_DEFAULT_CURRENCY_BASE_COST	NVARCHAR(1)
ACTION	NVARCHAR(1)
LST_UPD_USR	NVARCHAR(90)
LST_UPD_TSTMP	TIMESTAMP
SYSGUID	NVARCHAR(90)

PH_RATING_GROUP	
RATING_SCALE_ID	NVARCHAR(90)
RATING_GROUP_SEQ_NUM	DECIMAL
RATING_GROUP_HIGH_RANGE	DOUBLE
RATING_GROUP_LOW_RANGE	DOUBLE
RATING_GROUP_LABEL	NVARCHAR(300)
ACTION	NVARCHAR(1)
LST_UPD_USR	NVARCHAR(90)
LST_UPD_TSTMP	TIMESTAMP
SYSGUID	NVARCHAR(90)

PH_OCN_COURSE_SKILL	
COURSE_SKILL_SYSGUID	NVARCHAR(90)
COURSE_SYS_GUID	NVARCHAR(90)
SKILL_NAME	NVARCHAR(90)
LOCAL	NVARCHAR(90)
RATING	NVARCHAR(90)
ASSOCIATION_STATUS	NVARCHAR(90)
IS_DELETED	NVARCHAR(1)
LST_UPD_USR	NVARCHAR(90)
LST_UPD_TSTMP	TIMESTAMP
ACTION	NVARCHAR(1)

PH_CPNT_SUBJ	
CPNT_TYP_ID	NVARCHAR(90)
CPNT_ID	NVARCHAR(90)
REV_DTE	TIMESTAMP
SUBJ_ID	NVARCHAR(90)
ACTION	NVARCHAR(1)
LST_UPD_USR	NVARCHAR(90)
LST_UPD_TSTMP	TIMESTAMP
SYSGUID	NVARCHAR(90)

'_SCHED	
NVARCHAR(90)	
DECIMAL	
TIMESTAMP	
NVARCHAR(90)	
NVARCHAR(1)	
TIMESTAMP	
NVARCHAR(1)	
NVARCHAR(90)	
NVARCHAR(90)	
TIMESTAMP	
DOUBLE	
NVARCHAR(90)	
ID NVARCHAR(90)	
NVARCHAR(1)	
NVARCHAR(90)	
TIMESTAMP	
NVARCHAR(90)	

PH_QUAL	
QUAL_SYS_GUID	NVARCHAR(90)
QUAL_ID	NVARCHAR(90)
CREATE_TSTMP	TIMESTAMP
DMN_ID	NVARCHAR(90)
QUAL_TYP_ID	NVARCHAR(90)
QUAL_TITLE	NVARCHAR(300)
QUAL_DESC	NVARCHAR(2000)
HTML_DESC_LABEL_ID	NVARCHAR(90)
NOTACTIVE	NVARCHAR(1)
CREATE_DTE	TIMESTAMP
FORCE_INCOMPLETE	NVARCHAR(1)
BASIS_DATE	TIMESTAMP
LST_UPD_USR	NVARCHAR(90)
LST_UPD_TSTMP	TIMESTAMP
DELETE_IND	NVARCHAR(1)
ACTION	NVARCHAR(1)
ESIG_ENABLED	NVARCHAR(1)
PRIORITY	DECIMAL
OFT_SEARCH_IND_X_NOTIFICATION	NVARCHAR(90)
THUMBNAI_ATTACHMENT_ID	DECIMAL
THUMBNAI_URI	NVARCHAR(1000)
SYSGUID	NVARCHAR(90)

PH_XCPNT_EVTHST	
STUD_ID	NVARCHAR(90)
CPNT_DESC	NVARCHAR(300)
CREATED_DATE	TIMESTAMP
COMPL_DTE	TIMESTAMP
CREATE_TSTMP	TIMESTAMP
ACTION	NVARCHAR(1)
TOTAL_HRS	DOUBLE
CREDIT_HRS	DOUBLE
CPE_HRS	DOUBLE
CONTACT_HRS	DOUBLE
PCT_GRADE	DOUBLE
TUITION	DOUBLE
INST_NAME	NVARCHAR(5000)
COMMENTS	NVARCHAR(2000)
ES_USER_NAME	NVARCHAR(5000)
INTERNAL	NVARCHAR(1)
GRADE	NVARCHAR(90)
PMT_METHOD_ID	NVARCHAR(90)
SHOPPING_ACCT_ID	NVARCHAR(90)
PRICE_PAID	DOUBLE
LST_UPD_USR	NVARCHAR(90)
LST_UPD_TSTMP	TIMESTAMP
ESIG_MESSAGE	NVARCHAR(2000)
ESIG_MEANING_CODE_ID	NVARCHAR(90)
ESIG_MEANING_CODE_DESC	NVARCHAR(120)

PH_STUD_PROGRAM_CUSTOM_ENTRY		
PH_STUD_PRG_CUST_ENTR_SYS_GUID	NVARCHAR(90)	
STUD_PRGM_CUST_ENTRY_SYS_GUID	NVARCHAR(90)	
CUSTOM_ENTRY_SYS_GUID	NVARCHAR(90)	
LNK	NVARCHAR(4000)	
ACTION	NVARCHAR(1)	
LST_UPD_USR	NVARCHAR(90)	
LST_UPD_TSTMP	TIMESTAMP	
SYSGUID	NVARCHAR(90)	

PH_STUD_QUAL_CPNT		
STUD_ID	NVARCHAR(90)	STUD
QUAL_ID_ROOT	NVARCHAR(90)	PHO
QUAL_ID	NVARCHAR(90)	HST
CPNT_TYP_ID	NVARCHAR(90)	PHO
CPNT_ID	NVARCHAR(90)	IS_D
REV_DTE	TIMESTAMP	ACTI
COMPL_DTE	TIMESTAMP	LST
COMPL_STAT_ID	NVARCHAR(90)	SYSI
RTYP_ID	NVARCHAR(90)	
EVTHST_REV_DTE	TIMESTAMP	
ASSON_DTE	TIMESTAMP	
REQ_DTE	TIMESTAMP	
EXP_DTE	TIMESTAMP	
RMNDR_DTE	TIMESTAMP	
FAILURE_CMPL_STAT_ID	NVARCHAR(90)	
FAILURE_DTE	TIMESTAMP	
RETRNG_INT	DECIMAL	
ADD_USER	NVARCHAR(3)	
ADD_USERNAME	NVARCHAR(5000)	
ADD_REASON	NVARCHAR(360)	
ORDER_ITEM_ID	DECIMAL	
PMT_ORDER_TICKET_NO	NVARCHAR(90)	
TICKET_SEQUENCE	DECIMAL	
USED_ORDER_TICKET_NO	NVARCHAR(90)	
USED_TICKET_SEQUENCE	DECIMAL	
ONLINE_LAUNCHED	NVARCHAR(1)	
LST_UPD_USR	NVARCHAR(90)	
LST_UPD_TSTMP	TIMESTAMP	
ACTION	NVARCHAR(1)	
USER_HIDE_FROM_LP	NVARCHAR(1)	
SYSGUID	NVARCHAR(90)	
BK_JOB_ID	NVARCHAR(90)	

PS_DLGT_PERMISSION		
PERMISSION_ID	NVARCHAR(90)	<pk>
GROUP_ID	NVARCHAR(90)	<k1>
LABEL_ID	NVARCHAR(300)	<k2>
LST_UPD_USR	NVARCHAR(90)	
LST_UPD_TSTMP	TIMESTAMP	

GRADE_O
GRADE_O
LABEL_ID
GRADE_O
LST_UPD
LST_UPD

PS_REVIEW_INSTRUCTION_TYPE		
REVIEW_INSTRUCTION_TYPE_ID	NVARCHAR(90)	<pk>
INSTRUCTION_DESC	NVARCHAR(300)	
LABEL_ID	NVARCHAR(90)	
SORT_ORDER	DECIMAL(3)	
LST_UPD_USR	NVARCHAR(90)	
LST_UPD_TSTMP	TIMESTAMP	

RATING_CRITERIA	NVARCHAR(2000)
LST_UPD_USR	NVARCHAR(90)
LST_UPD_TSTMP	TIMESTAMP
SYSGUID	NVARCHAR(90)

PH_XCPNT_EVTST_CUSTOM_CREDIT	
STUD_ID	NVARCHAR(90)
CNT_DESC	NVARCHAR(300)
COMPL_DTE	TIMESTAMP
XCPNT_EVTST_CCREDIT_SYS_GUID	NVARCHAR(90)
CREDIT_TYPE_SYS_GUID	NVARCHAR(90)
CREDIT_CATEGORY_SYS_GUID	NVARCHAR(90)
VALUE	DOUBLE
ACTION	NVARCHAR(1)
LST_UPD_USR	NVARCHAR(90)
LST_UPD_TSTMP	TIMESTAMP
SYSGUID	NVARCHAR(90)

PH_STUD_QUAL	
QUAL_ID	NVARCHAR(90)
STUD_ID	NVARCHAR(90)
CREATE_TSTMP	TIMESTAMP
ACTION	NVARCHAR(1)
COMMENTS	NVARCHAR(2000)
ASSGN_DTE	TIMESTAMP
ADD_USER	NVARCHAR(3)
ADD_USERNAME	NVARCHAR(5000)
ADD_REASON	NVARCHAR(360)
PRIORITY	DECIMAL
LST_UPD_USR	NVARCHAR(90)
LST_UPD_TSTMP	TIMESTAMP
SYSGUID	NVARCHAR(90)

PS_BASE_UOM	
BASE_UOM_ID	NVARCHAR(90) <pk>
BASE_UOM_DESC	NVARCHAR(300)
HANDLER_CLASS	NVARCHAR(2000)
LST_UPD_USR	NVARCHAR(90)
LST_UPD_TSTMP	TIMESTAMP

PH_STUD_EDUCATION	
EDUCATION_ID	DECIMAL
STUD_ID	NVARCHAR(90)
SCHOOL_NAME	NVARCHAR(300)
SCHOOL_CITY	NVARCHAR(300)
SCHOOL_ZIP	NVARCHAR(90)
SCHOOL_STATE	NVARCHAR(300)
COUNTRY_ID	NVARCHAR(900)
DEGREE_TYPE_ID	NVARCHAR(90)
YEAR_GRADUATED	DECIMAL
MAJOR	NVARCHAR(300)
ACTION	NVARCHAR(1)
LST_UPD_USR	NVARCHAR(90)
LST_UPD_TSTMP	TIMESTAMP
SYSGUID	NVARCHAR(90)

PS_CHARGE_TYPE	
CHARGE_TYPE_ID	NVARCHAR(90) <pk>
CHARGE_TYPE_DESC	NVARCHAR(300)
LABEL_ID	NVARCHAR(300) <fk>
LST_UPD_USR	NVARCHAR(90)
LST_UPD_TSTMP	TIMESTAMP

PH_STUD_EMPLOYMENT	
STUD_EMP_SYS_GUID	NVARCHAR(90)
USERS_SYS_ID	NVARCHAR(90)
USERS_SYS_ASSIGNMENT_UUID	NVARCHAR(90)
STUD_ID	NVARCHAR(90)
SUPER_EMP_GUID	NVARCHAR(90)
SUPER_STUD_ID	NVARCHAR(90)
ORG_ID	NVARCHAR(150)
REGION_ID	NVARCHAR(90)
JL_ID	NVARCHAR(90)
JP_ID	NVARCHAR(150)
JOB_TITLE	NVARCHAR(300)
EMP_STAT_ID	NVARCHAR(90)
EMP_TYPE_ID	NVARCHAR(90)
REGULAR_TEMP_ID	NVARCHAR(90)
FULLTIME	NVARCHAR(1)
IS_CONTINGENT_WORKER	NVARCHAR(1)
HIRE_DATE	TIMESTAMP
TERMINATION_DATE	NVARCHAR(1)
DEFAULT_EMPLOYMENT	NVARCHAR(1)
IS_PRIMARY	NVARCHAR(30)
EMPLOYMENT_TYPE	NVARCHAR(1)
IS_SECONDARY_ASSIGNMENT	NVARCHAR(1)
DMN_ID	NVARCHAR(90)
NOTACTIVE	NVARCHAR(1)
ACTION	NVARCHAR(1)
LST_UPD_USR	NVARCHAR(90)
LST_UPD_TSTMP	TIMESTAMP
SYSGUID	NVARCHAR(90)

PH_S	
STUD_IM_ID	NVARCHAR(90)
STUD_ID	NVARCHAR(90)
IM_ID	NVARCHAR(90)
IM_PROVIDER	NVARCHAR(90)
ACTION	NVARCHAR(1)
LST_UPD_USR	NVARCHAR(90)
LST_UPD_TSTMP	TIMESTAMP
SYSGUID	NVARCHAR(90)

PH_STUD_PHON	
P_ID	NVARCHAR(90)
N_NUM	NVARCHAR(120)
CREATE_TSTMP	TIMESTAMP
N_DESC	NVARCHAR(300)
DEFAULT	NVARCHAR(1)
ON	NVARCHAR(1)
UPD_USR	NVARCHAR(90)
UPD_TSTMP	TIMESTAMP
SUID	NVARCHAR(90)

PH_STUD_LRN_ITEM_BOOKMARK	
PH_BOOKMARK_SYS_GUID	NVARCHAR(90)
BOOKMARK_SYS_GUID	NVARCHAR(90)
STUD_ID	NVARCHAR(90)
ENTITY_TYPE	NVARCHAR(90)
CNT_TYP_ID	NVARCHAR(90)
CNT_ID	NVARCHAR(90)
REV_DTE	TIMESTAMP
EXT_LRN_COURSE_SYSGUID	NVARCHAR(90)
LEARNFIT_RECOMMENDATION_ID	NVARCHAR(300)
LEARNFIT_CONTENT_ID	NVARCHAR(300)
BOOKMARK_DATE	TIMESTAMP
ACTION	NVARCHAR(1)
LST_UPD_USR	NVARCHAR(90)
LST_UPD_TSTMP	TIMESTAMP
SYSGUID	NVARCHAR(90)

PH_STUD_SECURITY_CLEARANCE	
STUD_SECURITY_CLEARANCE_ID	DECIMAL
STUD_ID	NVARCHAR(90)
ISSUING_AUTHORITY	NVARCHAR(900)
SECURITY_CLEARANCE_ID	NVARCHAR(90)
SECURITY_CLEARANCE_DESC	NVARCHAR(4000)
COUNTRY_ID	NVARCHAR(900)
VALID_FROM	TIMESTAMP
EXPIRATION_DATE	TIMESTAMP
FIRST_ISSUED	TIMESTAMP
ACTION	NVARCHAR(1)
LST_UPD_USR	NVARCHAR(90)
LST_UPD_TSTMP	TIMESTAMP
SYSGUID	NVARCHAR(90)

PS_FIN_ENTITY_LICENSE	
FIN_ENTITY_ID	NVARCHAR(90) <pk,fk1>
LICENSE_ID	NVARCHAR(90) <pk,fk2>
LST_UPD_USR	NVARCHAR(90)
LST_UPD_TSTMP	TIMESTAMP

PS_IDP_GOAL_TYPE	
GOAL_TYPE_ID	NVARCHAR(90) <pk>
LABEL_ID	NVARCHAR(90) <fk>
GOAL_TYPE_DESC	NVARCHAR(300)
LST_UPD_USR	NVARCHAR(90)
LST_UPD_TSTMP	TIMESTAMP

PS_CONN_ERR_CODES	
ERROR_CODE	DECIMAL <pk>
SEVERITY	NVARCHAR(1)
TEXT	NVARCHAR(200)

PS_FIN_ORDER	
ORDER_TYPE	NVARCHAR(90)
ORDER_TYPE_DESC	NVARCHAR(300)
LABEL_ID	NVARCHAR(90)
LST_UPD_USR	NVARCHAR(90)
LST_UPD_TSTMP	TIMESTAMP

PS_GRADE_OPT	
P_ID	DECIMAL(2) <pk>
REQUEST_STATUS_ID	NVARCHAR(90)
REQUEST_STATUS_DESC	NVARCHAR(300)
LST_UPD_USR	NVARCHAR(90)
LST_UPD_TSTMP	TIMESTAMP

PS_EXT_LEARNING_ROST_STATUS	
ROST_STATUS_ID	NVARCHAR(90) <pk>
ROST_STATUS_DESC	NVARCHAR(200)
LABEL_ID	NVARCHAR(300) <fk>
LST_UPD_USR	NVARCHAR(90)
LST_UPD_TSTMP	TIMESTAMP

PS_IDP_FIELD_DEF	
FIELD_ID	BIGINT <pk>
FIELD_DESC	NVARCHAR(300)
LABEL_ID	NVARCHAR(90)
LABEL_ID	NVARCHAR(90) <fk>
CAN_BE_REQUIRED	NVARCHAR(1)
CAN_BE_EDITABLE_ON_ADMIN_GOAL	NVARCHAR(1)
DEFAULT_EDITABLE_ON_ADMIN_GOAL	NVARCHAR(1)
PARENT_FIELD_ID	DECIMAL <fk1>
COLUMN_ORDER	DECIMAL
LST_UPD_USR	NVARCHAR(90)
LST_UPD_TSTMP	TIMESTAMP

PS_COMMAND	
TABLE_ID	NVARCHAR(90) <pk>
COMMAND_NAME	NVARCHAR(765)

PS_IDP_GOAL_ACTIVITY_TYPE	
GOAL_ACTIVITY_TYPE_ID	NVARCHAR(90) <pk>
LABEL_ID	NVARCHAR(90) <fk>
GOAL_ACTIVITY_TYPE_DESC	NVARCHAR(300)
LST_UPD_USR	NVARCHAR(90)
LST_UPD_TSTMP	TIMESTAMP

PS_CONFIGURATION	
CONFIG_ID	NVARCHAR(90) <pk>
CONFIG_OVERRIDE	NVARCHAR(1)
SHOW_LEGACY_DIFF	NVARCHAR(1)
LST_UPD_USR	NVARCHAR(90)
LST_UPD_TSTMP	TIMESTAMP

ACTION_ID	NVARCHAR(90)
ACTION_DESC	NVARCHAR(300)
LABEL_ID	NVARCHAR(90)
LST_UPD_USR	NVARCHAR(90)
LST_UPD_TSTMP	TIMESTAMP

PS_TRAINING_REQUEST_STATUS	
REQUEST_STATUS_ID	NVARCHAR(90) <pk>
REQUEST_STATUS_DESC	NVARCHAR(300)
LST_UPD_USR	NVARCHAR(90)
LST_UPD_TSTMP	TIMESTAMP

PS_PERIOD_TYPE	
PERIOD_TYPE_ID	NVARCHAR(90) <pk>
PERIOD_TYPE_DESC	NVARCHAR(200)
LABEL_ID	NVARCHAR(300) <fk>
Sort_Order	DECIMAL
LST_UPD_USR	NVARCHAR(90)
LST_UPD_TSTMP	TIMESTAMP

PS_PLATEAU_DATA		
DATA_TYPE	NVARCHAR(300)	
PLATEAU_DATA_ID	NVARCHAR(90)	<pk>
DATA_ID1	NVARCHAR(4000)	
DATA_ID2	NVARCHAR(4000)	
DATA_ID3	NVARCHAR(4000)	

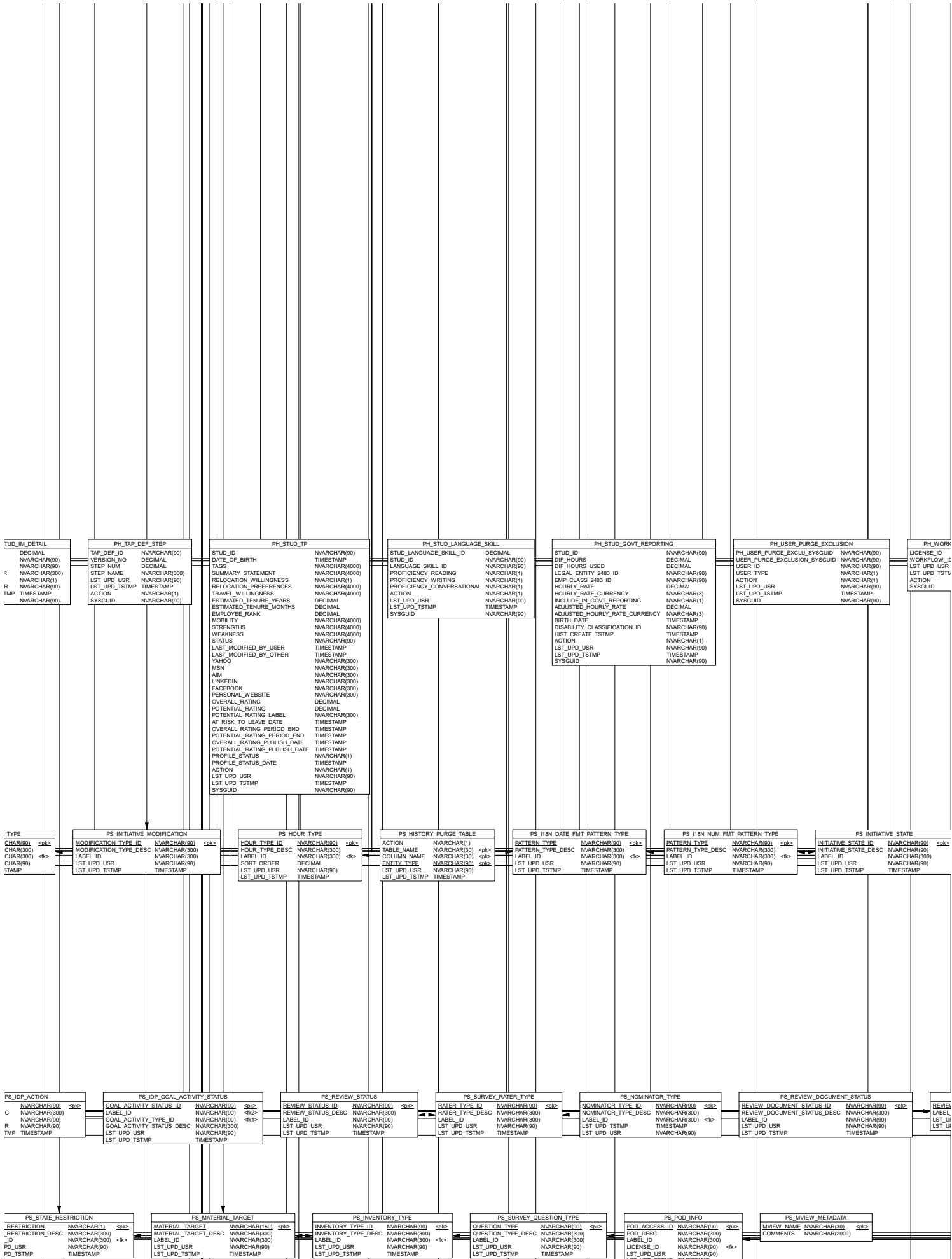

AUTO_FILL_ENRL	NVARCHAR(1)
TOTAL_LEARNING_COST	DOUBLE
CLOSED_DATE	TIMESTAMP
CHGBCK_METHOD	NVARCHAR(90)
VLE_AUTO_RECORDER_UNSEVENTS	NVARCHAR(1)
VLE_MIN_SUCCESS_ATTENDANCE_PCT	NVARCHAR(90)
VLE_CML_STAT_ID	NVARCHAR(90)
TAP_DEF_ID	NVARCHAR(90)
APPROVAL_REQD	NVARCHAR(1)
TIMEZONE_ID	NVARCHAR(300)
DISPLAY_N_SCHD_TZ	NVARCHAR(1)
USER_CAN_WAITLIST	NVARCHAR(1)
COST_CURRENCY_CODE	NVARCHAR(3)
EMAIL_STUDENT	NVARCHAR(1)
EMAIL_INSTRUCTOR	NVARCHAR(1)
EMAIL_CONTACTS	NVARCHAR(1)
REG_EMAIL_STUDENT	NVARCHAR(1)
REG_EMAIL_INSTRUCTOR	NVARCHAR(1)
REG_EMAIL_SUPERVISOR	NVARCHAR(1)
REG_EMAIL_CONTACTS	NVARCHAR(1)
REG_EMAIL_SLOT_CONFIRMATIONS	NVARCHAR(1)
REMOVE_ITEM_FROM_LRN_PLAN	NVARCHAR(1)
ORIGIN	NVARCHAR(90)
ACTION	NVARCHAR(1)
LST_UPD_USR	NVARCHAR(90)
LST_UPD_TSTMP	TIMESTAMP
WITHDRAW_TAP_DEF_ID	NVARCHAR(90)
WITHDRAW_APPROVAL_REQD	NVARCHAR(1)
WITHDRAW_CUTOFF_DTE	TIMESTAMP
RULE_SYS_GUID	NVARCHAR(90)
LOA_EXTERNAL_CODE	NVARCHAR(90)
CERT_TEMPLATE_SYS_GUID	NVARCHAR(90)
REGISTRATION_INSTRUCTIONS	NVARCHAR(300)
ENABLE_CANCELLATION_REASON	NVARCHAR(1)
IS_SCHED_VIRTUAL	NVARCHAR(1)
ALLOCATION_CODE_SYS_GUID	NVARCHAR(90)
SYSGUID	NVARCHAR(90)
WITHDRAW_SUP_ASSIGNED_SCHED	NVARCHAR(1)

LST_UPD_TSTMP	TIMESTAMP
MOBILE_READY	NVARCHAR(90)
CPNT_LIN	DOUBLE
ALLOCATION_CODE_SYS_GUID	NVARCHAR(90)
SYSGUID	NVARCHAR(90)

TIMESTAMP	NVARCHAR(90)
MOBILE_READY	DOUBLE
CPNT_LIN	NVARCHAR(90)
ALLOCATION_CODE_SYS_GUID	NVARCHAR(90)
SYSGUID	NVARCHAR(90)

FLOW_LICENSE	NVARCHAR(90)
NVARCHAR(400)	NVARCHAR(90)
IP_TIMESTAMP	NVARCHAR(1)
NVARCHAR(90)	NVARCHAR(90)

PH_STUD_PROGRAM_SECTION	NVARCHAR(90)
PH_STUD_PROGRAM_SEC_SYS_GUID	NVARCHAR(90)
STUD_PROGRAM_SECTION_SYS_GUID	NVARCHAR(90)
PROGRAM_SECTION_TITLE	NVARCHAR(300)
START_DTE	TIMESTAMP
END_DTE	TIMESTAMP
DURATION	DECIMAL
DURATION_TYPE	NVARCHAR(90)
SEQ_ORDER	DECIMAL
PROGRAM_SECTION_SYS_GUID	NVARCHAR(90)
ACTION	NVARCHAR(1)
LST_UPD_USR	NVARCHAR(90)
LST_UPD_TSTMP	TIMESTAMP
SYSGUID	NVARCHAR(90)

PS_ALIGNMENT_TYPE	NVARCHAR(90)
ALIGNMENT_TYPE_ID	NVARCHAR(90)
ALIGNMENT_TYPE_DESC	NVARCHAR(300)
LABEL_ID	NVARCHAR(300)
LST_UPD_USR	NVARCHAR(90)
LST_UPD_TSTMP	TIMESTAMP

PH_STUD_ITEM_RATING	NVARCHAR(90)
SEQ_NUM	NVARCHAR(90)
STUD_ID	NVARCHAR(90)
CPNT_TYP_ID	NVARCHAR(90)
CPNT_ID	NVARCHAR(90)
REV_DTE	TIMESTAMP
PENDING	NVARCHAR(1)
RATING	DECIMAL
RATING_DATE	TIMESTAMP
LST_COMPL_DATE	TIMESTAMP
LST_UPD_USR	NVARCHAR(90)
LST_UPD_TSTMP	TIMESTAMP
ACTION	NVARCHAR(1)
SYSGUID	NVARCHAR(90)

PS_AP_ENTITY_TYPE	NVARCHAR(90)
ENT_TYPE_ID	NVARCHAR(90)
ENT_TYPE_DESC	NVARCHAR(300)
ENT_PROCESS_ORDER	DECIMAL

PH_STUD_USER	NVARCHAR(90)
COL_NUM	BIGINT
STUD_ID	NVARCHAR(90)
HIST_CREATE_TSTMP	TIMESTAMP
USER_VALUE	NVARCHAR(120)
ACTION	NVARCHAR(1)
OFT_SEARCH_IDX_NOTIFICATION	NVARCHAR(90)
LST_UPD_USR	NVARCHAR(90)
LST_UPD_TSTMP	TIMESTAMP
SYSGUID	NVARCHAR(90)

PS_CANCEL_POLICY	NVARCHAR(90)
CANCEL_POLICY_TYPE	NVARCHAR(90)
CANCEL_POLICY_TYPE_DESC	NVARCHAR(300)
LABEL_ID	NVARCHAR(300)
LST_UPD_USR	NVARCHAR(90)
LST_UPD_TSTMP	TIMESTAMP

PS_ENTITY_DASHBOARD	NVARCHAR(90)
ENTITY_DASHBOARD_ID	NVARCHAR(90)
ENTITY_ID	NVARCHAR(90)
DEFAULT_LAYOUT	NVARCHAR(90)
LST_UPD_USR	NVARCHAR(90)
LST_UPD_TSTMP	TIMESTAMP

PS_ICONTENT_FOLDER_USAGE_METADATA	NVARCHAR(90)
CONTENT_USAGE_SYS_GUID	NVARCHAR(90)
PACKAGE_METADATA_SYS_GUID	NVARCHAR(90)
CPNT_ID	NVARCHAR(90)
CPNT_TYP_ID	NVARCHAR(90)
REV_DTE	TIMESTAMP
REV_NUM	NVARCHAR(90)
ACTIVE	NVARCHAR(1)
ENV_TYPE	NVARCHAR(90)
ICONTENT_ACCOUNT_ID	NVARCHAR(90)
LAST_ACCESS_TIMESTAMP	TIMESTAMP
CREATE_TIMESTAMP	TIMESTAMP
IS_DELETED	NVARCHAR(1)
IS_ITEM_CP_DELETED	NVARCHAR(1)
LST_UPD_USR	NVARCHAR(90)
LST_UPD_TSTMP	TIMESTAMP

PS_I18N_LABEL_TYPE	NVARCHAR(90)
LABEL_TYPE_ID	NVARCHAR(90)
LABEL_TYPE_DESC	NVARCHAR(300)
LST_UPD_USR	NVARCHAR(90)
LST_UPD_TSTMP	TIMESTAMP

PS_FIELD_CHOOSER_CONFIG	NVARCHAR(90)
FIELD_ID	NVARCHAR(300)
CONFIG_TYPE	NVARCHAR(90)
DATA_SET_NAME	NVARCHAR(90)
COMMON_COLUMN_FIELD_ID	NVARCHAR(90)
DATA_SET_COLUMN	NVARCHAR(90)
FIELD_HANDLER_INFO	NVARCHAR(400)
DESCRIPTION	NVARCHAR(300)
LABEL_ID	NVARCHAR(300)
UI_FIELD_WIDTH	DECIMAL
FILTER_TYPE	NVARCHAR(90)
SHOW_ORDER	DECIMAL
SHOW_BY_DEFAULT	NVARCHAR(1)
IS_EDITABLE	NVARCHAR(1)
EDIT_TYPE	NVARCHAR(90)
DATA_TYPE	NVARCHAR(300)
IS_PK	NVARCHAR(1)
LST_UPD_USR	NVARCHAR(90)
LST_UPD_TSTMP	TIMESTAMP

PS_DLGT_PERM_GROUP	NVARCHAR(90)
GROUP_ID	NVARCHAR(90)
LABEL_ID	NVARCHAR(300)
GROUP_ORDER	DECIMAL(10)
LST_UPD_USR	NVARCHAR(90)
LST_UPD_TSTMP	TIMESTAMP

PS_ENROLL_STAT_TYPE	NVARCHAR(90)
ENRL_STAT_TYP_ID	NVARCHAR(90)
ENRL_STAT_TYP_DESC	NVARCHAR(300)
LABEL_ID	NVARCHAR(300)
SORT_ORDER	DECIMAL(3)
LST_UPD_USR	NVARCHAR(90)
LST_UPD_TSTMP	TIMESTAMP

PS_REVIEW_SECTION	NVARCHAR(90)
V_SECTION_ID	NVARCHAR(90)
ID	NVARCHAR(90)
LST_UPD_USR	NVARCHAR(90)
LST_UPD_TSTMP	TIMESTAMP

PS_ROLE_TYPE	NVARCHAR(90)
ROLE_TYPE_ID	NVARCHAR(90)
ROLE_TYPE_DESC	NVARCHAR(300)
LABEL_ID	NVARCHAR(300)
LST_UPD_USR	NVARCHAR(90)
LST_UPD_TSTMP	TIMESTAMP

PS_SHOPPING_ACCT_TYPE	NVARCHAR(90)
SHOPPING_ACCT_TYPE	NVARCHAR(90)
SHOPPING_ACCT_TYPE_DESC	NVARCHAR(300)
LABEL_ID	NVARCHAR(300)
LST_UPD_USR	NVARCHAR(90)
LST_UPD_TSTMP	TIMESTAMP

PS_PATCH_ERROR	NVARCHAR(90)
MAJOR_RELEASE	NVARCHAR(300)
PATCH_NAME	NVARCHAR(300)
ERROR_MESSAGE	NVARCHAR(400)
LST_UPD_USR	NVARCHAR(90)
LST_UPD_TSTMP	TIMESTAMP

PS_SURVEY_TYPE	NVARCHAR(90)
SURVEY_TYPE_ID	NVARCHAR(90)
SURVEY_TYPE_DESC	NVARCHAR(300)
LABEL_ID	NVARCHAR(300)
LST_UPD_USR	NVARCHAR(90)
LST_UPD_TSTMP	TIMESTAMP

PS_LICENSE_USER_TYPE	NVARCHAR(90)
LICENSE_USER_TYPE_ID	NVARCHAR(20)
DESC	NVARCHAR(300)
LABEL_ID	NVARCHAR(300)
LST_UPD_USR	NVARCHAR(90)
LST_UPD_TSTMP	TIMESTAMP

PS_ISO_LANG	NVARCHAR(90)
ISO_LANGUAGE_CODE	NVARCHAR(300)
DESCRIPTION	NVARCHAR(300)
LABEL_ID	NVARCHAR(300)
LST_UPD_USR	NVARCHAR(90)
LST_UPD_TSTMP	TIMESTAMP

PA_ASSESSMENT_ASSESSOR	NVARCHAR(90)
ASSESSOR_SEQ_ID	DECIMAL
PROCESS_ID	NVARCHAR(90)
STUD_ID	NVARCHAR(90)
ASSESSOR_TYPE_ID	NVARCHAR(300)
ASSESSOR_ID	NVARCHAR(90)
EXT_ASSESSOR_NAME	NVARCHAR(90)

PS_WF_SEARCH_CTX	NVARCHAR(90)
CONTEXT_ID	NVARCHAR(90)
CONTEXT_DESC	NVARCHAR(300)
LST_UPD_USR	NVARCHAR(90)
LST_UPD_TSTMP	TIMESTAMP

PA_ASSESSMENT_CPTY	NVARCHAR(90)
PROCESS_ID	NVARCHAR(90)
STUD_ID	NVARCHAR(90)
SURVEY_TYPE_ID	NVARCHAR(300)
CPTY_ID	NVARCHAR(90)
CPTY_DESC	NVARCHAR(2000)
REVIEW_COMMENTS	NVARCHAR(2000)
PROCESS_ID	NVARCHAR(90)

PA_APP_ADMIN	NVARCHAR(90)
APP_ADMIN_ID	NVARCHAR(90)
DATA_FLD_1	NVARCHAR(2000)
DATA_FLD_2	NVARCHAR(2000)
DATA_FLD_3	DOUBLE
DATA_FLD_4	TIMESTAMP
DATA_FLD_5	NVARCHAR(90)

PA_API_THROTT	NVARCHAR(90)
THROTTLING_SYS_GUID	NVARCHAR(90)
API_ID	NVARCHAR(300)
API_URI	NVARCHAR(300)
LAST_CALL_TSTMP	TIMESTAMP
LST_UPD_USR	NVARCHAR(90)
LST_UPD_TSTMP	TIMESTAMP

CNTRY	NVARCHAR(900)
SUPER	NVARCHAR(900)
COACH_STUD_ID	NVARCHAR(900)
HIRE_DTE	TIME
TERM_DTE	TIME
EMAIL_ADDR	NVARCHAR(1536)
RESUME_LOCN	NVARCHAR(600)
COMMENTS	NVARCHAR(2000)
SHIPPING_ADDR	NVARCHAR(600)
SHIPPING_ADDR1	NVARCHAR(600)
SHIPPING_CITY	NVARCHAR(300)
SHIPPING_STATE	NVARCHAR(150)
SHIPPING_POSTAL	NVARCHAR(150)
SHIPPING_CNTRY	NVARCHAR(600)
SHIPPING_PHON_NUM	NVARCHAR(120)
SHIPPING_FAX_NUM	NVARCHAR(120)
SHIPPING_EMAIL_ADDR	NVARCHAR(2400)
ACTION	NVARCHAR(1)
STUD_PSWD	NVARCHAR(120)
PIN	NVARCHAR(120)
PIN_DATE	TIME
ENCRYPTED	NVARCHAR(1)
HAS_ACCESS	NVARCHAR(1)
BILLING_ADDR	NVARCHAR(600)
BILLING_ADDR1	NVARCHAR(600)
BILLING_CITY	NVARCHAR(300)
BILLING_STATE	NVARCHAR(150)
BILLING_POSTAL	NVARCHAR(150)
BILLING_CNTRY	NVARCHAR(600)
BILLING_PHON_NUM	NVARCHAR(120)
BILLING_FAX_NUM	NVARCHAR(120)
BILLING_EMAIL_ADDR	NVARCHAR(2400)
SELF_REGISTRATION	NVARCHAR(1)
SELF_REGISTRATION_DATE	TIME
ACCESS_TO_ORG_PIN_ACT	NVARCHAR(1)
ACCESS_TO_GROUP_PIN_ACT	NVARCHAR(1)
SHIPPING_NAME	NVARCHAR(150)
SHIPPING_CONTACT_NAME	NVARCHAR(150)
BILLING_NAME	NVARCHAR(600)
BILLING_CONTACT_NAME	NVARCHAR(150)
NOTIFY_DEV_PLAN_ITEM_ADD	NVARCHAR(1)
NOTIFY_DEV_PLAN_ITEM_MOD	NVARCHAR(1)
NOTIFY_DEV_PLAN_ITEM_REMOVE	NVARCHAR(1)
NOTIFY_WHEN_SUE_ITEM_COMPLETE	NVARCHAR(1)
NOTIFY_WHEN_SUB_ITEM_FAILURE	NVARCHAR(1)
LOCKED	NVARCHAR(1)
PASSWORD_EXP_DATE	TIME
SECURITY_QUESTION	NVARCHAR(2000)
SECURITY_ANSWER	NVARCHAR(2000)
ROLE_ID	NVARCHAR(900)
IMAGE_ID	DECIMAL
GENDER	NVARCHAR(1)
PAST_SERVICE	DOUBLE
MANAGE_SUB_SP	NVARCHAR(1)
MANAGE_OWN_SP	NVARCHAR(1)
LST_UNLOCK_TSTMP	TIME
QFT_SEARCH_INDX_NOTIFIER	NVARCHAR(900)
LST_UPD_USR	NVARCHAR(900)
LST_UPD_TSTMP	TIME
JOB_GRADE_ID	NVARCHAR(900)
POS_NUM_ID	NVARCHAR(900)
NATIVE_DEEPLINK_USER	NVARCHAR(1)
REG_CODE	NVARCHAR(900)
PTG_USER	NVARCHAR(1)
GAMIFICATION_STUD_ID	NVARCHAR(900)
SITE_ID	NVARCHAR(900)
LICENSE_USER_TYPE	NVARCHAR(20)
SYSGUID	NVARCHAR(900)
LMS_ORIGIN	NVARCHAR(1)
SAP_UUID	NVARCHAR(900)
CREATED_TSTMP	TIME
GENERAL_DISPLAY_NAME	NVARCHAR(4000)
MULTI_EMP_TYPE	NVARCHAR(2)
ORIG_START_DATE	TIME

LIVE_EDIT_BACKGROUND_JOB_ID	NVARCHAR(900)
ACTION	NVARCHAR(1)
LST_UPD_USR	NVARCHAR(900)
LST_UPD_TSTMP	TIME
SYSGUID	NVARCHAR(900)

NVARCHAR(900)	NVARCHAR(900)
NVARCHAR(1)	NVARCHAR(900)
NVARCHAR(900)	NVARCHAR(900)

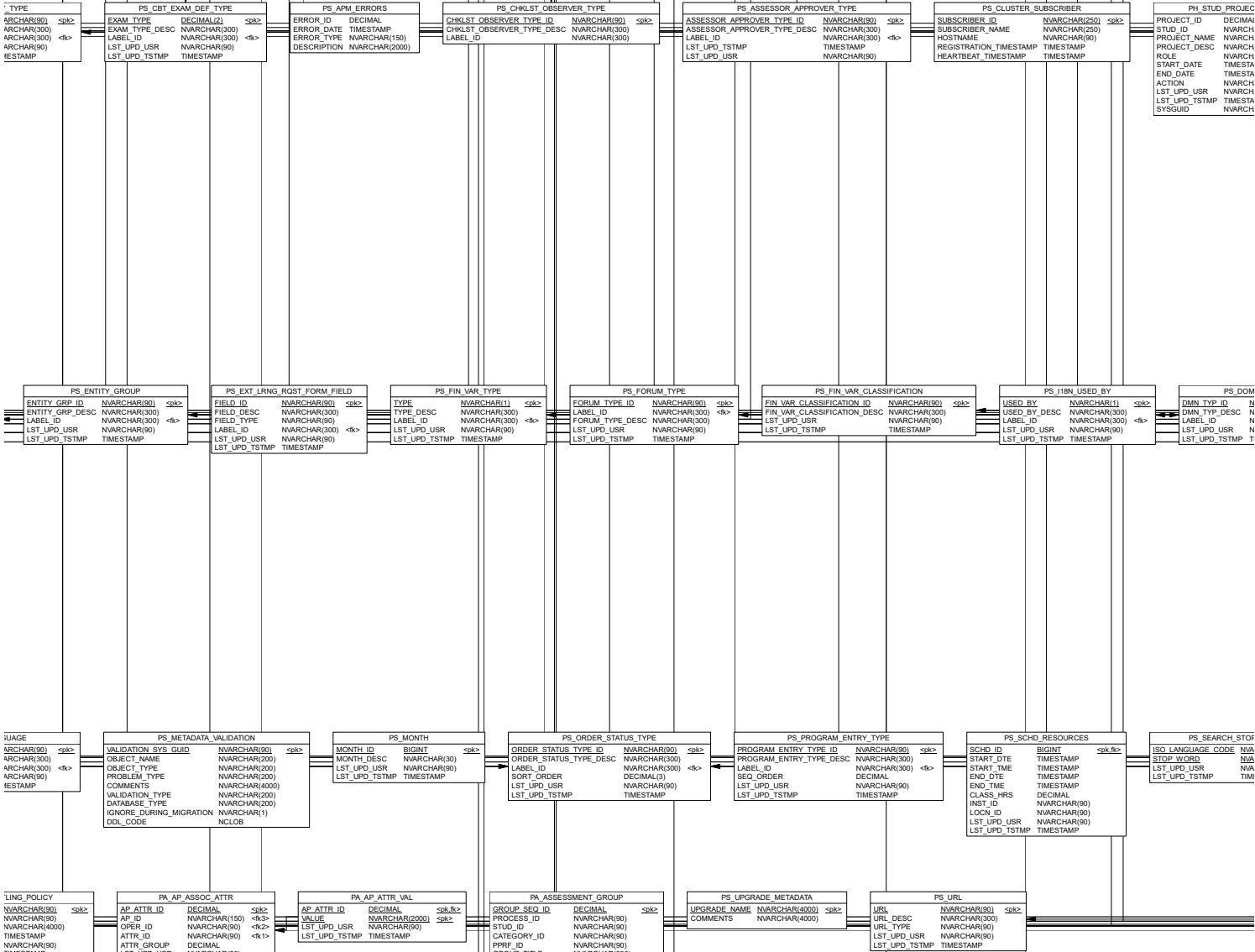

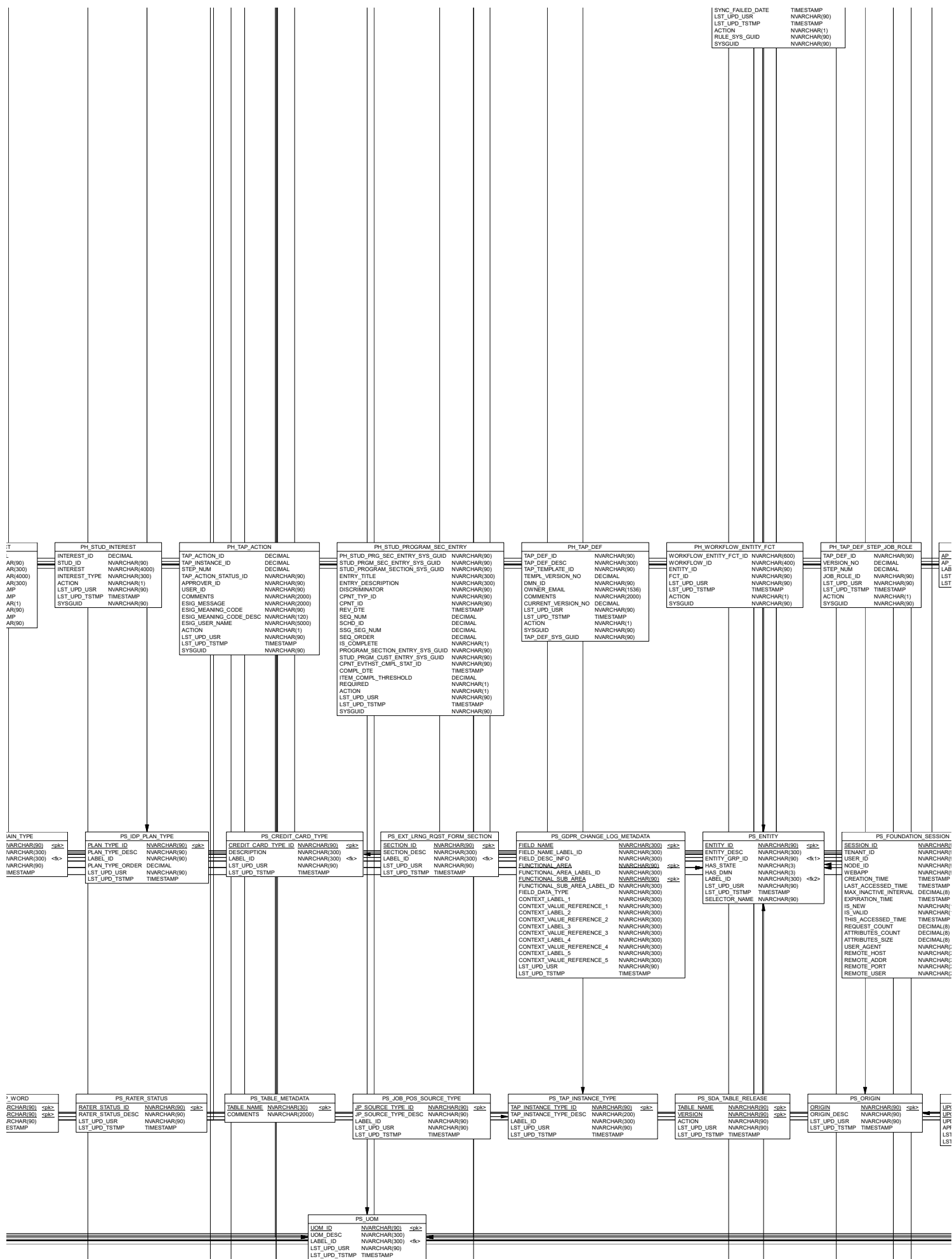

PS_AP_TYPE	
TYPE_ID	NVARCHAR(90) <pk>
TYPE_DESC	NVARCHAR(300)
IEL_ID	NVARCHAR(300)
LST_UPD_USR	NVARCHAR(90)
LST_UPD_TSTMP	TIMESTAMP

PH_TAP_DEF_STEP_APPROVER	
TAP_DEF_ID	NVARCHAR(90)
VERSION_NO	DECIMAL
STEP_NUM	DECIMAL
APPROVER_ID	NVARCHAR(90)
LST_UPD_USR	NVARCHAR(90)
LST_UPD_TSTMP	TIMESTAMP
ACTION	NVARCHAR(1)
SYSGUID	NVARCHAR(90)

PS_CATALOG_ITEM_FLAG	
CATALOG_ITEM_FLAG_ID	NVARCHAR(90) <pk>
CATALOG_ITEM_FLAG_DESC	NVARCHAR(300)
LABEL_ID	NVARCHAR(300) <fk>
PRECEDENCE	DECIMAL
LST_UPD_USR	NVARCHAR(90)
LST_UPD_TSTMP	TIMESTAMP

PS_CBT_APPLICATION_LAUNCH_TYPE	
LAUNCH_TYPE	DECIMAL(2)
LAUNCH_TYPE_DESC	NVARCHAR(300)
LABEL_ID	NVARCHAR(300) <fk>
LST_UPD_USR	NVARCHAR(90)
LST_UPD_TSTMP	TIMESTAMP

PH_STUD_PUBLIC_PROFILE	
PUBLIC_PROFILE_ID	DECIMAL
STUD_ID	NVARCHAR(90)
PUBLIC_PROFILE_DESC	NVARCHAR(300)
PUBLIC_PROFILE_URL	NVARCHAR(100)
ACTION	NVARCHAR(1)
LST_UPD_USR	NVARCHAR(90)
LST_UPD_TSTMP	TIMESTAMP
SYSGUID	NVARCHAR(90)

PS_AP_ATTR_OPER	
ATTR_ID	NVARCHAR(90) <pk, fk, 12>
OPER_ID	NVARCHAR(90) <pk, fk, 2>
LST_UPD_USR	NVARCHAR(90)
LST_UPD_TSTMP	TIMESTAMP

PH_STUD_NOTES	
NOTES_ID	DECIMAL
STUD_ID	NVARCHAR(90)
NOTES	NVARCHAR(4000)
ACTION	NVARCHAR(1)
LST_UPD_USR	NVARCHAR(90)
LST_UPD_TSTMP	TIMESTAMP
SYSGUID	NVARCHAR(90)

PS_I18N_TIMEZONE	
TIMEZONE_ID	NVARCHAR(300) <pk>
DESCRIPTION	NVARCHAR(2000)
LABEL_ID	NVARCHAR(300) <fk>
OFFSET	DECIMAL
DISPLAY	NVARCHAR(1)
LST_UPD_USR	NVARCHAR(90)
LST_UPD_TSTMP	TIMESTAMP

PS_FUNCTION	
FCT_ID	NVARCHAR(90) <pk>
FCT_DESC	NVARCHAR(300)
LABEL_ID	NVARCHAR(300) <fk>
LST_UPD_USR	NVARCHAR(90)
LST_UPD_TSTMP	TIMESTAMP

PS_IDP_PROP_DEF	
PROP_ID	NVARCHAR(90) <pk>
ENTITY_TYPE	NVARCHAR(50) <pk>
PROP_DESC	NVARCHAR(300)
PROP_TYPE	NVARCHAR(90)
LABEL_ID	NVARCHAR(90)
LST_UPD_USR	NVARCHAR(90)
LST_UPD_TSTMP	TIMESTAMP

PS_COVER_PAGE_LAYOUT_TYPE	
LAYOUT_TYPE_ID	NVARCHAR(90) <pk>
LAYOUT_TYPE_DESCRIPTION	NVARCHAR(90)
LABEL_ID	NVARCHAR(90)
DEFAULT_LAYOUT	NVARCHAR(90)
LST_UPD_USR	NVARCHAR(90)
LST_UPD_TSTMP	TIMESTAMP

PS_IDP_STATUS	
IDP_STATUS_ID	NVARCHAR(90) <pk>
LABEL_ID	NVARCHAR(90) <fk>
IDP_STATUS_DESC	NVARCHAR(300)
LST_UPD_USR	NVARCHAR(90)
LST_UPD_TSTMP	TIMESTAMP

PS_DATA_TYPE	
DATA_TYPE_ID	NVARCHAR(90) <pk>
DATA_TYPE_DESC	NVARCHAR(300)
LABEL_ID	NVARCHAR(300)
LST_UPD_USR	NVARCHAR(90)
LST_UPD_TSTMP	TIMESTAMP

ENTITY_ID	
ENTITY_ID	NVARCHAR(90) <pk>
ECT_ID	NVARCHAR(90)
FCT_TYPE_ID	NVARCHAR(90)
LST_UPD_USR	NVARCHAR(90)
LST_UPD_TSTMP	TIMESTAMP

PS_SYS_GUID_UPGRADER	
TABLE_NAME	NVARCHAR(90) <pk>
COLUMN_NAME	NVARCHAR(90) <pk>
DATED SYS_GUID	NVARCHAR(1)
VERSION	NVARCHAR(90)
LST_UPD_USR	NVARCHAR(90)
LST_UPD_TSTMP	TIMESTAMP

PS_PLATEAU_UPGRADES	
UPGRADE_NAME	NVARCHAR(300) <pk>
UPGRADE_DATE	TIMESTAMP
DB_VERSION	NVARCHAR(90)

PS_TILE_TYPE	
TILE_TYPE_ID	NVARCHAR(90) <pk>
DESCRIPTION	NVARCHAR(300)
LABEL_ID	NVARCHAR(300) <fk>
UI_METADATA	NVARCHAR(90)
LST_UPD_USR	NVARCHAR(90)
LST_UPD_TSTMP	TIMESTAMP

PS_LICENSE	
LICENSE_ID	NVARCHAR(90) <pk>
LICENSE_DESC	NVARCHAR(300)
LABEL_ID	NVARCHAR(300) <fk>
LST_UPD_USR	NVARCHAR(90)
LST_UPD_TSTMP	TIMESTAMP

PS_LICENSE_USAGE_METRICS	
LICENSE_METRICS_SYS_GUID	NVARCHAR(90) <pk>
JOB_RESULT_ID	NVARCHAR(90)
JOB_EXEC_TSTMP	TIMESTAMP
ACTIVE_USERS_COUNT	NVARCHAR(90)
MARKETPLACE_ORDERS_COUNT	NVARCHAR(90)
FUNCTIONAL_USERS_COUNT	NVARCHAR(90)
LST_UPD_USR	NVARCHAR(90)
LST_UPD_TSTMP	TIMESTAMP

PS_TIMEZONE_MAPPING	
MODULE_TYPE	NVARCHAR(300) <pk>
TIMEZONE_ID	NVARCHAR(300) <pk>
TIMEZONE_ID_1	NVARCHAR(300)
LST_UPD_USR	NVARCHAR(90)
LST_UPD_TSTMP	TIMESTAMP

PS_TRANSACTION_TYP	
TX_TYPE_ID	NVARCHAR(90) <pk>
TX_TYPE_DESC	NVARCHAR(300)
DEBIT_OR_CREDIT	NVARCHAR(1)
LABEL_ID	NVARCHAR(90)
LST_UPD_USR	NVARCHAR(90)
LST_UPD_TSTMP	TIMESTAMP

PA_AP_ATTR_ASSOC_GROUP_NAME	
AP_ID	NVARCHAR(150) <pk, fk>
ATTR_GROUP	DECIMAL
ATTR_GROUP_NAME	NVARCHAR(300)
LST_UPD_USR	NVARCHAR(90)
LST_UPD_TSTMP	TIMESTAMP

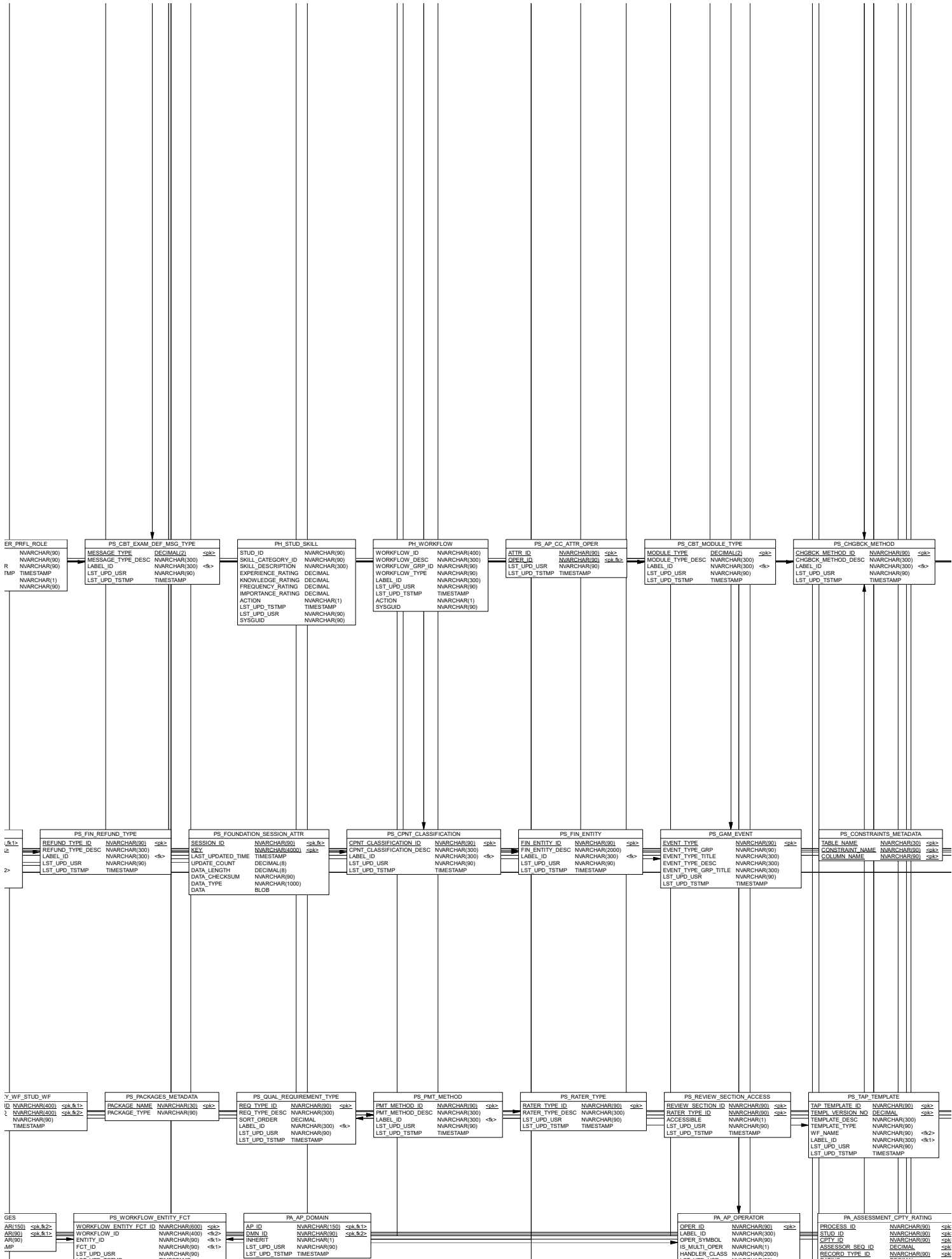

PS_ASSESSMENT_PROCESS_STATUS		
ASSESSMENT_PROCESS_STATUS_ID	NVARCHAR(90)	<pk>
ASSESSMENT_PROCESS_STATUS_DESC	NVARCHAR(300)	
LABEL_ID	NVARCHAR(300)	<fk>
LST_UPD_TSTMP	TIMESTAMP	
LST_UPD_USR	NVARCHAR(90)	

PS_ASSESSMENT_STATUS		
ASSESSMENT_STATUS_ID	NVARCHAR(90)	<pk>
ASSESSMENT_STATUS_DESC	NVARCHAR(300)	
LABEL_ID	NVARCHAR(300)	<fk>
LST_UPD_TSTMP	TIMESTAMP	
LST_UPD_USR	NVARCHAR(90)	

PS_BASIS_TYPE		
BASIS_TYPE_ID	NVARCHAR(90)	<pk>
BASIS_TYPE_DESC	NVARCHAR(300)	
LABEL_ID	NVARCHAR(300)	<fk>
LST_UPD_USR	NVARCHAR(90)	
LST_UPD_TSTMP	TIMESTAMP	

PH_TAP_INSTANCE		
TAP_INSTANCE_ID	DECIMAL	
TAP_INSTANCE_TYPE	NVARCHAR(90)	
TAP_DEF_ID	NVARCHAR(90)	
VERSION_NO	DECIMAL	
TAP_INSTANCE_STATUS_ID	NVARCHAR(90)	
CUSTOM_APPROVER	NVARCHAR(1)	
STUD_ID	NVARCHAR(90)	
ROST_ID	DECIMAL	
ENRL_SEAT_ID	DECIMAL	
CPNT_TYP_ID	NVARCHAR(90)	
CPNT_ID	NVARCHAR(90)	
REV_DTE	TIMESTAMP	
PLAN_ID	DECIMAL	
ORDER_ITEM_ID	DECIMAL	
CREATE_DTE	TIMESTAMP	
COMMENTS	NVARCHAR(4000)	
USE_CONTROL_DOMAIN	NVARCHAR(1)	
PRICE	DECIMAL	
ACTION	NVARCHAR(1)	
CURRENCY_CODE	NVARCHAR(3)	
EXT_EVT_DESCRIPTION	NVARCHAR(300)	
COMPL_DATE	TIMESTAMP	
COMPL_STAT_ID	NVARCHAR(90)	
LST_UPD_TSTMP	TIMESTAMP	
LST_UPD_USR	NVARCHAR(90)	
SELF_REGN_STUD_ID	NVARCHAR(90)	
REMOVE_CPNT_FROM_DEVPLAN	NVARCHAR(1)	
CPNT_EVTHST_KEY	DECIMAL	
SYSGUID	NVARCHAR(90)	
STUD_EMP_SYS_GUID	NVARCHAR(90)	

PS_CBT_QUESTION_TYPE		
QUESTION_TYPE_ID	NVARCHAR(90)	<pk>
QUESTION_TYPE_DESC	NVARCHAR(300)	
LABEL_ID	NVARCHAR(300)	<fk>
LST_UPD_USR	NVARCHAR(90)	
LST_UPD_TSTMP	TIMESTAMP	

PS_CLUSTER_SUBSCRIBER_MESSA		
ENVELOPE_ID	NVARCHAR(90)	
MESSAGE_ID	NVARCHAR(90)	
SUBSCRIBER_ID	NVARCHAR(250)	
ORIGIN	NVARCHAR(250)	
MESSAGE_TYPE	NVARCHAR(250)	
MESSAGE_DATA	NVARCHAR(4000)	
SEND_TIMESTAMP	TIMESTAMP	

PS_I18N_ENTITY_METADATA		
TABLE_NAME	NVARCHAR(90)	<pk>
COLUMN_NAME	NVARCHAR(30)	<pk>
IS_UPGRADED	NVARCHAR(1)	
IS_FULL_TEXT_SEARCHABLE	NVARCHAR(1)	
LABEL_PREFIX	NVARCHAR(90)	
UPGRADE_PROCEDURE	NVARCHAR(4000)	
LST_UPD_USR	NVARCHAR(90)	
LST_UPD_TSTMP	TIMESTAMP	
TYPE	NVARCHAR(1)	

PS_I18N_LOCALE		
LOCALE_ID	NVARCHAR(300)	<pk>
DISPLAY_LOCALE_ID	NVARCHAR(300)	
ISO_LANGUAGE_CODE	NVARCHAR(90)	<fk>
ISO_COUNTRY_CODE	NVARCHAR(90)	<fk>
ENABLED	NVARCHAR(1)	
SF_LOCALE	NVARCHAR(10)	
SF_STANDARD_LOCALE	NVARCHAR(1)	
RTL	NVARCHAR(1)	
LST_UPD_USR	NVARCHAR(90)	
LST_UPD_TSTMP	TIMESTAMP	
ISO_LANGUAGE_CODE_LABEL_ID	NVARCHAR(2000)	

PS_HELP_SAP_MIGRATED_LOCALE		
LOCALE_SYS_GUID	NVARCHAR(90)	<pk>
LOCALE	NVARCHAR(90)	
TYPE	NVARCHAR(1)	
HELP_LOCALE	NVARCHAR(90)	
LST_UPD_USR	NVARCHAR(90)	
LST_UPD_TSTMP	TIMESTAMP	

PS_DLGTT_PERMISSION_WORKFLOW		
PERMISSION_ID	NVARCHAR(90)	<pk,fk>
WORKFLOW_ID	NVARCHAR(4000)	<pk,fk>
LST_UPD_USR	NVARCHAR(90)	
LST_UPD_TSTMP	TIMESTAMP	

PS_CREDIT_CARD_TX_ACTION_TYPE		
TX_ACTION_TYPE_ID	NVARCHAR(90)	<pk>
TX_ACTION_TYPE_DESC	NVARCHAR(300)	
LABEL_ID	NVARCHAR(300)	<fk>
LST_UPD_USR	NVARCHAR(90)	
LST_UPD_TSTMP	TIMESTAMP	

PS_ENTITY_FUNCTION_TYPE		
FCT_TYPE_ID	NVARCHAR(90)	<pk>
FCT_TYPE_DESC	NVARCHAR(300)	
LST_UPD_USR	NVARCHAR(90)	
LST_UPD_TSTMP	TIMESTAMP	

PS_MENU_CHILD		
MENU_ID	NVARCHAR(90)	<pk,fk>
CHILD_MENU_ID	NVARCHAR(90)	<pk,fk>
LST_UPD_USR	NVARCHAR(90)	
LST_UPD_TSTMP	TIMESTAMP	

PS_MENU_WORKFLOW		
MENU_ID	NVARCHAR(90)	<pk,fk>
WORKFLOW_ID	NVARCHAR(4000)	<pk,fk>
LST_UPD_USR	NVARCHAR(90)	
LST_UPD_TSTMP	TIMESTAMP	

PS_TAP_ACTION_STATUS		
TAP_ACTION_STATUS_ID	NVARCHAR(90)	<pk>
TAP_ACTION_STATUS_DESC	NVARCHAR(200)	
LABEL_ID	NVARCHAR(300)	<fk>
LST_UPD_USR	NVARCHAR(90)	
LST_UPD_TSTMP	TIMESTAMP	

PS_TRIGGERS_METADATA		
TABLE_NAME	NVARCHAR(30)	<pk>
TRIGGER_NAME	NVARCHAR(30)	<pk>

PS_TAP_INSTANCE_STATUS		
TAP_INSTANCE_STATUS_ID	NVARCHAR(90)	<pk>
WORKFLOW_ID	NVARCHAR(200)	
LABEL_ID	NVARCHAR(300)	<fk>
LST_UPD_USR	NVARCHAR(90)	
LST_UPD_TSTMP	TIMESTAMP	

PS_ISO_COUNTRY		
ISO_COUNTRY_CODE	NVARCHAR(90)	<pk>
DESCRIPTION	NVARCHAR(300)	
LABEL_ID	NVARCHAR(300)	<fk>
LST_UPD_USR	NVARCHAR(90)	
LST_UPD_TSTMP	TIMESTAMP	

PS_M		
INFO_SYS	NVARCHAR(90)	
VERSION	NVARCHAR(90)	
STATUS	NVARCHAR(90)	
VALIDATION	NVARCHAR(90)	
DATABASE	NVARCHAR(90)	
LST_UPD_USR	NVARCHAR(90)	
LST_UPD_TSTMP	TIMESTAMP	

PS_USER_PREFERENCE_USER_TYPE		
USER_TYPE	NVARCHAR(1)	<pk>
USER_TYPE_DESC	NVARCHAR(300)	
LABEL_ID	NVARCHAR(300)	<fk>
LST_UPD_USR	NVARCHAR(90)	
LST_UPD_TSTMP	TIMESTAMP	

PS_WORKFLOW_URL		
URL	NVARCHAR(90)	<pk,fk>
WORKFLOW_ID	NVARCHAR(4000)	<pk,fk>
LST_UPD_USR	NVARCHAR(90)	
LST_UPD_TSTMP	TIMESTAMP	

PS_WF_SEARCH_CTX_WF_ENTITY_FCT		
CONTEXT_ID	NVARCHAR(90)	<pk,fk>
WORKFLOW_ENTITY_FCT_ID	NVARCHAR(90)	<pk,fk>
FCT_TYPE	NVARCHAR(10)	
ACCESS_TYPE	NVARCHAR(10)	
LST_UPD_USR	NVARCHAR(90)	
LST_UPD_TSTMP	TIMESTAMP	

PA_ACTIVITY		
ACT_ID	NVARCHAR(90)	<pk>
ACT_DESC	NVARCHAR(120)	
LST_UPD_USR	NVARCHAR(90)	
LST_UPD_TSTMP	TIMESTAMP	

PS		
WORKFLOW_GF	NVARCHAR(90)	
WORKFLOW_ID	NVARCHAR(120)	
LABEL_ID	NVARCHAR(90)	
ROLE_TYPE_ID	NVARCHAR(90)	
LST_UPD_USR	NVARCHAR(90)	
LST_UPD_TSTMP	TIMESTAMP	

RQST_ID	DECIMAL
RQST_SEQ	DECIMAL
CURRENCY_CODE	NVARCHAR(3)
ESIG_COMMENTS	NVARCHAR(4000)
TRAINING_REQUEST_ID	NVARCHAR(90)
CITY	NVARCHAR(300)
STATE	NVARCHAR(150)
COUNTRY_ID	NVARCHAR(900)
SYSGUID	NVARCHAR(90)

GE
<pk>

PH_TAP_DEF_VERSION	
TAP_DEF_ID	NVARCHAR(90)
VERSION_NO	DECIMAL
LST_UPD_USR	NVARCHAR(90)
LST_UPD_TSTMP	TIMESTAMP
ACTION	NVARCHAR(1)
SYSGUID	NVARCHAR(90)

PS_HELP_URI	
SP_URI	NVARCHAR(2000) <pk>
USER_TYPE	NVARCHAR(1) <pk,fk>
HELP_URI	NVARCHAR(2000)
JAP_HELP_URI	NVARCHAR(2000)
.ST_UPD_USR	NVARCHAR(90)
.ST_UPD_TSTMP	TIMESTAMP

ETADATA_VALIDATION_INFO	
GUID	NVARCHAR(90) <pk>
NAME	NVARCHAR(100)
TYPE	NVARCHAR(200)
.TYPE	NVARCHAR(200)
JSR	NVARCHAR(90)
.STMP	TIMESTAMP

PS_PATCH_ANALYZER	
CONFIG_FILE_NAME	NVARCHAR(255)
PATCH_ANALYZER_ID	NVARCHAR(90) <pk>
ID1	NVARCHAR(4000)
ID2	NVARCHAR(4000)
CONFIG_DATA	BLOB
LST_UPD_USR	NVARCHAR(90)
LST_UPD_TSTMP	TIMESTAMP

WORKFLOW_GROUP	
SP_ID	NVARCHAR(90) <pk>
OP_DESC	NVARCHAR(300)
OP_ID	NVARCHAR(300) <fk2>
OP_NAME	NVARCHAR(90) <fk1>
OP_TYPE	NVARCHAR(90)

PS_USAGE_STAT_TYPE	
STATISTIC_TYPE_ID	NVARCHAR(90)
DESCRIPTION	NVARCHAR(300)
LAST_UPD_USER	NVARCHAR(90)
LAST_UPD_TSTMP	TIMESTAMP

WORKF
WORKF
WORKF
LABEL_
LST_UP
LST_UP

PA_ASSESSMENT_PROCESS	
PROCESS_ID	NVARCHAR(90)
PROCESS_TITLE	NVARCHAR(300)
PROCESS_DESC	NVARCHAR(2000)
PROCESS_TYPE	NVARCHAR(30)
SURVEY_ID	NVARCHAR(90)
DMN_ID	NVARCHAR(90)
ASSESSMENT_PROCESS_STATUS_ID	NVARCHAR(90)
USE_DYNAMIC_SURVEY	NVARCHAR(1)
NOMINATOR_TYPE_ID	NVARCHAR(90)
NOMINATOR_ID	NVARCHAR(90)
ASSESSOR_APPROVER_TYPE_ID	NVARCHAR(90)
ASSESSOR_APPROVER_ID	NVARCHAR(90)
ASSESSOR_APPROVAL_DEADLINE	TIMESTAMP
START_DATE	TIMESTAMP
END_DATE	TIMESTAMP
COMPLETION_DATE	TIMESTAMP
ANONYMOUS	NVARCHAR(1)
HIDE_ASSESSOR_COMMENTS	NVARCHAR(1)
HIDE_ASSESSEE_NAME	NVARCHAR(1)
SUPERVISOR_APPROVAL	NVARCHAR(1)
RECENT_ASSESS_EXCLUDE_DAY	DECIMAL
MAX_PEER_ASSESSMENT	DECIMAL
DISPLAY_HISTOGRAMS	NVARCHAR(1)
JOB_ID	NVARCHAR(90)
RATER_NOMINATION_TEXT	NVARCHAR(2000)
RATER_APPROVAL_TEXT	NVARCHAR(2000)
ASSESSMENT_COMPLETION_TEXT	NVARCHAR(2000)
ASSESSMENT_REVIEW_TEXT	NVARCHAR(2000)
INCOMPLETE_REVIEW	NVARCHAR(1)
INCOMPLETE_REVIEW_THRESHOLD	DECIMAL
ASSESSOR_REMINDER	NVARCHAR(1)
ASSESSOR_REMINDER_THRESHOLD	DECIMAL
ASSESSOR_REMINDER_PERIOD	DECIMAL
CONTACT_EMAIL_ADDR	NVARCHAR(384)
ESIG_ENABLED	NVARCHAR(1)
EQUAL_RATER_WEIGHTS	NVARCHAR(1)
OPT_SEARCH_IDX_NOTIFIER	NVARCHAR(90)
LST_UPD_TSTMP	TIMESTAMP
LST_UPD_USER	NVARCHAR(90)

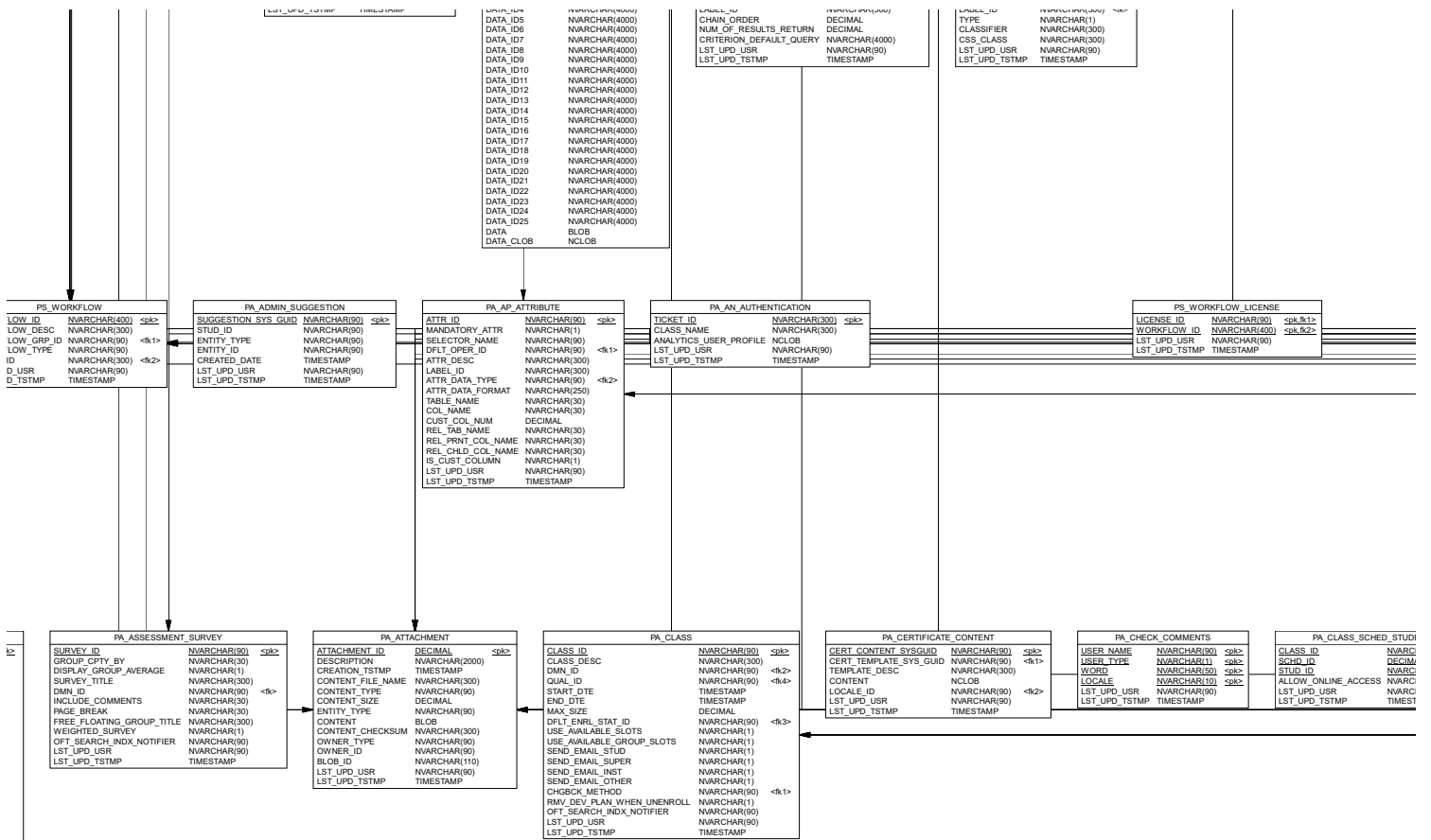

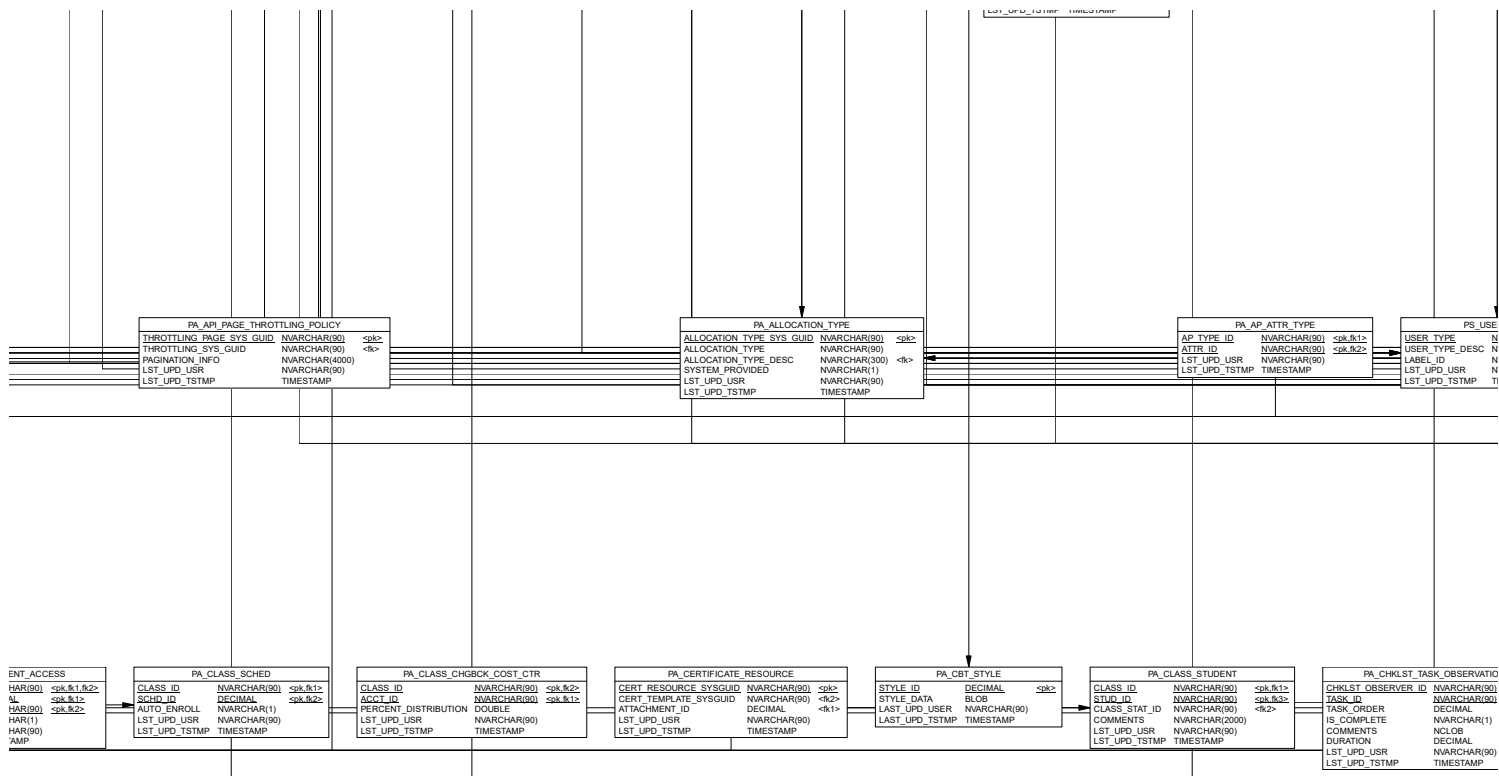

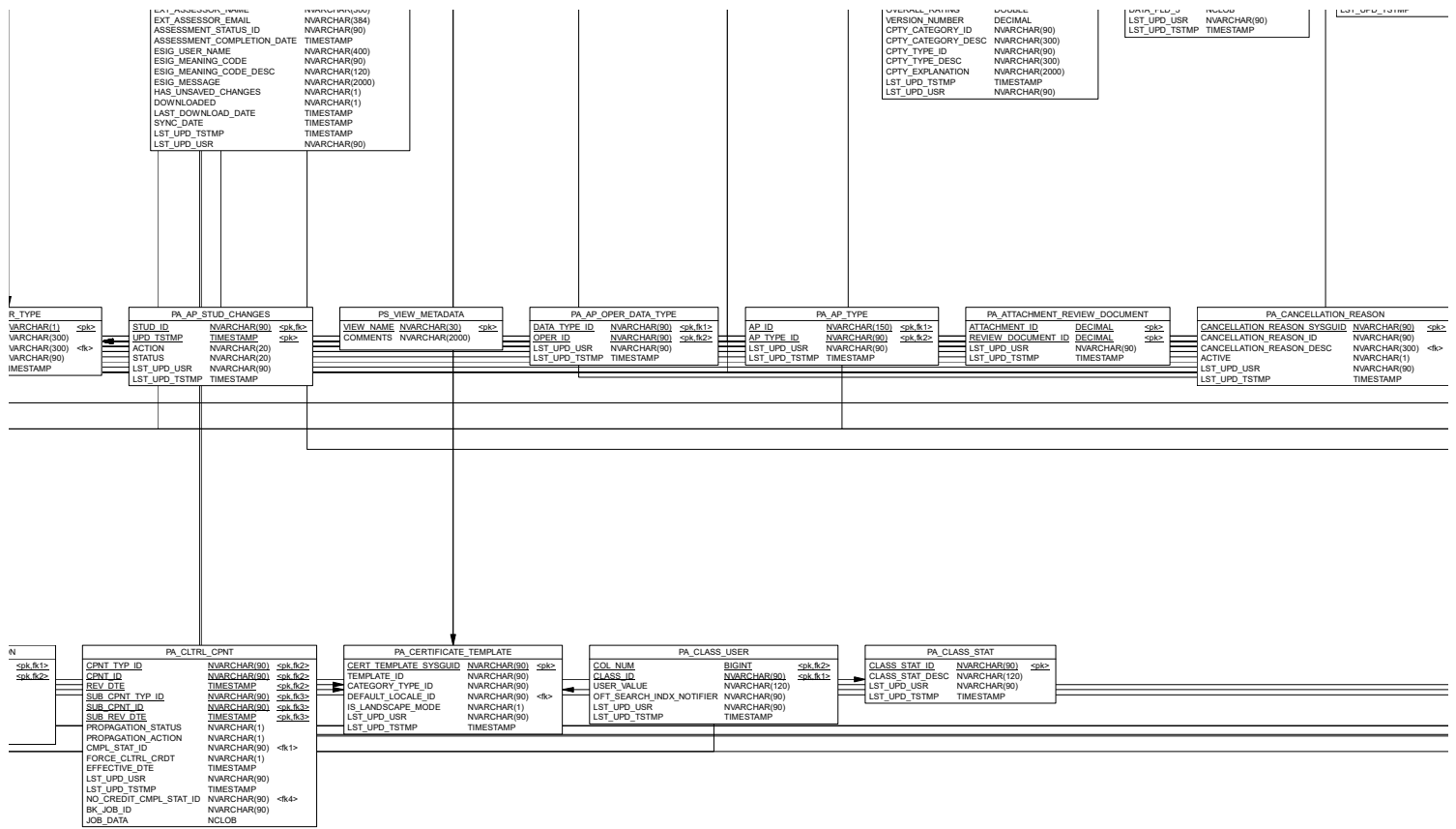

PA ASSESSMENT NOTIFICATION		PA ATTACHMENT TEMP		PA CANCEL POLICY		PA ASSESSOR TYPE GROUP RATING		PA ASSESSMENT SURVEY GROUP		PA ATTACHMENT ENTITY THUMBNAI	
SEQ_NUM	DECIMAL	ATTACHMENT_ID	DECIMAL	CANCEL_POLICY_ID	NVARCHAR(90)	GROUP_SEQ_ID	DECIMAL	SURVEY_ID	NVARCHAR(90)	ENTITY_THUMBNAI_SYS_GUID	NVARCHAR(90)
RECIPIENT_STUD_ID	NVARCHAR(90)	SEQ_NUM	NVARCHAR(90)	CANCEL_POLICY_TYPE	NVARCHAR(90)	ASSESSOR_TYPE_ID	NVARCHAR(300)	GROUP_ID	NVARCHAR(90)	ATTACHMENT_ID	DECIMAL
RECIPIENT_EMAIL_ADDR	NVARCHAR(384)	DESCRIPTION	NVARCHAR(2000)	CANCEL_POLICY_DESC	NVARCHAR(300)	AVG_RATING	DOUBLE	GROUP_ORDER	DECIMAL	ENTITY_ID	NVARCHAR(90)
TEMPLATE_ID	NVARCHAR(90)	CREATION_TSTMP	TIMESTAMP	CANCEL_POLICY	BLOB	LST_UPD_TSTMP	TIMESTAMP	LST_UPD_TSTMP	TIMESTAMP	CLASSIFICATION_ID	NVARCHAR(90)
PROCESS_ID	NVARCHAR(90)	CONTENT_FILE_NAME	NVARCHAR(300)	LST_UPD_USR	NVARCHAR(90)	LST_UPD_USR	NVARCHAR(90)	LST_UPD_USR	NVARCHAR(90)	LST_UPD_USR	NVARCHAR(90)
ASSEESSEE_ID	NVARCHAR(90)	CONTENT_TYPE	NVARCHAR(90)	LST_UPD_TSTMP	TIMESTAMP					LST_UPD_TSTMP	TIMESTAMP
ASSESSOR_SEQ_ID	DECIMAL	CONTENT_SIZE	DECIMAL	USER_FACING_DESC_ENABLED	NVARCHAR(1)						
EXT_ASSESSOR_URL	NVARCHAR(2000)	ENTITY_TYPE	NVARCHAR(90)	USER_FACING_DESC	NVARCHAR(300)						
REJECTION_COMMENTS	NVARCHAR(2000)	CONTENT	BLOB	USER_FACING_HTML_DESC	NVARCHAR(300)						
LST_UPD_USR	NVARCHAR(90)	CONTENT_CHECKSUM	NVARCHAR(300)								
LST_UPD_TSTMP	TIMESTAMP	OWNER_TYPE	NVARCHAR(90)								
		OWNER_ID	NVARCHAR(90)								
		BLOB_ID	NVARCHAR(110)								
		LST_UPD_USR	NVARCHAR(90)								
		LST_UPD_TSTMP	TIMESTAMP								

PA_ATTACHMENT_HC_TILE_CONTENT			PA_ATTACHMENT_XCPNT_EVTBST			PA_AUTH_CPNT			PA_CAPABILITY_MIGRATION_LOGS			PA_ASSESSMENT_SURVEY_PRRF			PA_CAPABILITY_PENDING_RATING_EVT			P		
ATTACHMENT_ID	DECIMAL	<pk,&1>	ATTACHMENT_ID	DECIMAL	<pk,&1>	INST_ID	NVARCHAR(90)	<pk,&2>	LOG_SYS_GUID	NVARCHAR(90)	<pk>	SURVEY_ID	NVARCHAR(90)	<pk,&1>	EVENT_SYS_GUID	NVARCHAR(90)	<pk>	CATALOG_ID		
CUSTOM_TILE_ID	NVARCHAR(90)	<pk,&2>	STUD_ID	NVARCHAR(90)	<pk,&2>	CPNT_TYP_ID	NVARCHAR(90)	<pk,&1>	LOG_TYPE	NVARCHAR(10)		PRRF_ID	NVARCHAR(90)	<pk,&2>	CPNT_EVTBST_SYS_GUID	NVARCHAR(90)		DMN_ID		
LST_UPD_USR	NVARCHAR(90)		CPNT_DESC	NVARCHAR(300)	<pk,&2>	CPNT_ID	NVARCHAR(90)	<pk,&1>	LOG_MSG	NLOB		LST_UPD_TSTMP	TIMESTAMP		LST_UPD_USR	NVARCHAR(90)		RULE_ID		
LST_UPD_TSTMP	TIMESTAMP		COMPL_DTE	TIMESTAMP	<pk,&2>	RELY_DTE	TIMESTAMP	<pk,&1>	LST_UPD_USR	NVARCHAR(90)		LST_UPD_USR	NVARCHAR(90)		LST_UPD_TSTMP	TIMESTAMP		CATALOG_DESC		
			LST_UPD_USR	NVARCHAR(90)		LST_UPD_USR	NVARCHAR(90)		LST_UPD_TSTMP	TIMESTAMP								ACTIVE		
			LST_UPD_TSTMP	TIMESTAMP		LST_UPD_TSTMP	TIMESTAMP											DISCOUNT	APPLIED	
																		CONTACT_EMAIL_ADDR		
																		OFF_SEARCH_INDX_NO		
																		USR_GENERATED_CNT		
																		LST_UPD_USR		
																		LST_UPD_TSTMP		

