

ADMINISTRATION GUIDE | PUBLIC

Document Version: 7.60 PL4 – 2019-11-25

# SAP GUI Administration

# Content

<b>1</b>	<b>Getting Started. . . . .</b>	<b>5</b>
<b>2</b>	<b>Application Data Directories. . . . .</b>	<b>6</b>
2.1	Roaming User Application Directory. . . . .	6
2.2	Data Migration for End Users. . . . .	7
2.3	Local User Application Directory. . . . .	7
<b>3</b>	<b>SAP Logon Configuration. . . . .</b>	<b>9</b>
<b>4</b>	<b>Using Branding. . . . .</b>	<b>10</b>
<b>5</b>	<b>Setting Logon Language. . . . .</b>	<b>12</b>
<b>6</b>	<b>Setting SAP Signature, Blue Crystal and Belize Theme Color. . . . .</b>	<b>13</b>
6.1	SAP GUI Default Color for SAP Signature, Blue Crystal and Belize Themes. . . . .	13
6.2	System-Specific SAP Signature, Blue Crystal or Belize Color Settings (Options Dialog). . . . .	14
6.3	System-Specific SAP Signature, Blue Crystal or Belize Color Settings (System Profile Parameter) . . . . .	15
6.4	Priority of the Different Color Configurations. . . . .	16
<b>7</b>	<b>Registry Values and Read-Only Feature of SAP GUI Options Dialog. . . . .</b>	<b>17</b>
7.1	Read-Only Feature of the SAP GUI Options Dialog. . . . .	17
7.2	Registry Values Used in the SAP GUI Options Dialog. . . . .	18
	Theme Settings Page. . . . .	19
	Font Setting Page. . . . .	22
	Branding Page. . . . .	24
	Define Custom Colors (SAP Signature). . . . .	25
	Color Settings Page. . . . .	26
	Colors in System Page. . . . .	30
	Classic Design - Options Page. . . . .	35
	Classic Design - Color in Lists Page. . . . .	37
	Classic Design - Color in Forms Page. . . . .	39
	Applications Page. . . . .	40
	Keyboard Settings Page. . . . .	42
	Visualization 1 Page. . . . .	43
	Visualization 2 Page. . . . .	45
	Notifications Page. . . . .	46
	Control Settings Page. . . . .	47
	Sound Settings Page. . . . .	48

Accessibility Page. . . . .	50
Scripting Page. . . . .	51
IME Page. . . . .	53
Encoding Page. . . . .	54
Graphic Page. . . . .	55
Others Page. . . . .	56
History Page. . . . .	57
Cache Page. . . . .	59
File Lifetime Page. . . . .	60
Local Tab Order Page. . . . .	62
Session Traces Page. . . . .	63
SAP GUI Traces Page. . . . .	64
SAP Logon Traces Page. . . . .	65
Security Settings Page. . . . .	66
SAP Logon Options - General Page. . . . .	67
SAP Logon Options - Configuration Files Page. . . . .	69
Frontend Print Settings Page. . . . .	72
Restore & Clean Up Page. . . . .	73
<b>8 Registry Values of SAP GUI in General. . . . .</b>	<b>75</b>
8.1 Displaying OK Code Field and Status Bar Info. . . . .	75
8.2 Disabling Input History via Registry. . . . .	75
8.3 Disabling/Setting Read-Only the Local Tab Order via Registry. . . . .	76
<b>9 Appendix. . . . .</b>	<b>77</b>
9.1 Related Information. . . . .	77
9.2 Registry Keys Overview. . . . .	77
Software\SAP\General. . . . .	77
Software\SAP\General\Appearance. . . . .	78
Software\SAP\General\Appearance\System. . . . .	80
Software\SAP\General\Appearance\System\SID. . . . .	80
Software\SAP\General\Appearance\System\SID\Client_NO. . . . .	81
SOFTWARE\SAP\General\Appearance\Themes. . . . .	81
Software\SAP\General\Applications\<application>. . . . .	81
Software\SAP\General\ControlServices\WebSearchEngine. . . . .	82
Software\SAP\General\Customer Colors. . . . .	82
Software\SAP\General\Customer Colors\Custom Color 1. . . . .	82
Software\SAP\SAP Shared. . . . .	82
Software\SAP\SAPGUI. . . . .	83
Software\SAP\SAPGUI Front\SAP Frontend Server\Accessibility. . . . .	83
Software\SAP\SAPGUI Front\SAP Frontend Server\Administration. . . . .	83
Software\SAP\SAPGUI Front\SAP Frontend Server\Customize. . . . .	84

Software\SAP\SAPGUI Front\SAP Frontend Server\LocalData. . . . .	87
Software\SAP\SAPGUI Front\SAP Frontend Server\Palette. . . . .	88
Software\SAP\SAPGUI Front\SAP Frontend Server\ReleaseDebug. . . . .	90
Software\SAP\SAPGUI Front\SAP Frontend Server\ReleaseDebug\ShowBorders. . . . .	91
Software\SAP\SAPGUI Front\SAP Frontend Server\SapChart. . . . .	91
Software\SAP\SAPGUI Front\SAP Frontend Server\Scripting. . . . .	91
Software\SAP\SAPGUI Front\SAP Frontend Server\Security. . . . .	92
Software\SAP\SAPGUI Front\SAP Frontend Server\Splitter. . . . .	93
Software\SAP\SAPGUI Front\SAP Frontend Server\Trace. . . . .	94
Software\SAP\SAPGUI Front\SAP Frontend Server\Window. . . . .	94
Software\SAP\SAPGui\Administration. . . . .	94
Software\SAP\SAPGui\Trace. . . . .	94
Software\SAP\SAPLogon. . . . .	95
Software\SAP\SAPLogon\Options. . . . .	95
Software\SAP\SAPLogon\Settings. . . . .	97
Software\SAP\SAPLogon\Settings\Connections. . . . .	97
Software\Wow6432Node\SAP\SAPLogon. . . . .	98

# 1 Getting Started

This documentation describes how to configure and administer SAP GUI for Windows.

## **i** Note

You can find more information in the Frontend Installation Guide, the Security Guide, and the End User Guide. These documents can be found in the documentation folder of the DVD, on the [SAP GUI Family Page in SAP Community](#) or in the [SAP Help Portal](#).

SAP GUI Scripting security details can be found in the [SAP GUI Scripting Security Guide](#).

## 2 Application Data Directories

Windows offers dedicated directories in which applications can store their application-specific data like configuration files, temporary files, etc. There are two application data directories:

- One is intended for data that should be available to roaming users on whatever machine they log on to. This is the application data directory located directly below the user profile directory and it can be reached using the environment variable `<%APPDATA%>`.
- The second application data directory is intended for data that will only be needed on the local machine, i.e. it will not be missed by a user when he or she logs on to a different machine. The data in this directory is not available to roaming users. This directory can be reached using the environment variable `<%LOCALAPPDATA%>`.

### 2.1 Roaming User Application Directory

The configuration files of the SAP GUI are located in the roaming user application directory as shown in the following file/location overview.

- The local SAP Logon configuration file `SAPUILandscape.xml` is located in  
`%APPDATA%\SAP\Common`
- Input History database:  
`%APPDATA%\SAP\SAP GUI\History`

#### i Note

The directory for the history database can also be set to another default with the variable `<SetSapGuiHistoryDir>` while creating installation packages using the SAP Installation Server Administration Tool.

The corresponding registry key is

`[HKEY_LOCAL_MACHINE\Software\SAP\SAP Shared]` **SaphistoryDir** on 32bit operating systems and

`[HKEY_LOCAL_MACHINE\Software\Wow6432Node\SAP\SAP Shared]` **SaphistoryDir** on 64bit operating systems.

Use type *Expandable String Value*, do not use string!

- Local Tab Order database:  
`%APPDATA%\SAP\SAP GUI\LocalTabOrder`
- ABAP Editor Configuration:  
`%APPDATA%\SAP\SAP GUI\ABAP Editor`
- Floating Docking Container Configuration:  
`%APPDATA%\SAP\SAP GUI\ABAP Editor\Docking`
- SAP GUI Scripts  
`%APPDATA%\SAP\SAP GUI\Scripts`

## 2.2 Data Migration for End Users

As of SAP GUI for Windows 7.60 Patchlevel 3, a new function is available in the [Restore & Clean Up Page \[page 73\]](#) with which end users can export their local SAP GUI-specific settings and reimport them. This is for example useful, when the desktop computer of a user is exchanged and the SAP GUI-specific settings should be reused on the new machine.

The following settings are exported:

- SAP Logon entries of the user (connections, shortcuts, favorites, ...)
- user-specific settings of the SAP GUI configuration in the Windows registry
- security rules created by the user
- input history of the user
- the database with the local tab order created by the user
- settings of the new ABAP editor

The [Export](#) option opens a dialogue where the user can enter a file name. This file then contains the export of all the above-mentioned data in compressed form.

### i Note

The compressed file is protected by a user-specific password to prevent unintentional transfer to another user and, thus, to guarantee the consistency of the export.

The [Import](#) option opens a dialogue where the user can choose an export file to be imported. Only files created during an export out of SAP GUI will be displayed as selection

### i Note

After confirming the dialogue, all current user settings of SAP GUI will be overwritten. Furthermore, all SAP GUI windows as well as the SAP Logon have to be closed and restarted after import, so that the settings can take effect.

To disable the import/export function, use the following registry keys:

**ImportConfigurationAndSettings\_ReadOnly** [Default: 0]

**ExportConfigurationAndSettings\_ReadOnly** [Default: 0]

## 2.3 Local User Application Directory

In the local application data directory, temporary files, traces etc. are stored.

- Folder for temporary documents:  
%LOCALAPPDATA%\SAP\SAP GUI\tmp

### ⚠ Caution

Documents in the temporary directory will be deleted, when SAP GUI is closed. You can configure the deletion of files also in other directories. For information on this, refer to the security guide.

- Files downloaded by the user (as of Windows 7):  
`C:\Users\<username>\Documents\SAP\SAP GUI`

### i Note

The directory for the downloaded files can also be set to another default with the variable SETSAPWORKDIR while creating installation packages using the SAP Installation Server Administration Tool.

The corresponding registry key is

[HKEY\_LOCAL\_MACHINE\Software\SAP\SAP Shared] **SapWorkDir** on 32bit operating systems and

[HKEY\_LOCAL\_MACHINE\Software\Wow6432Node\SAP\SAP Shared] **SapWorkDir** on 64bit operating systems

Type: Expandable String Value

### ⚠ Caution

This registry value was always set by the installation for the SAP GUI for Windows 7.10 and earlier versions. The installer of the SAP GUI for Windows as of 7.20 sets this value only, if a value has been specified in the SAP Installation Server Administration Tool. Therefore, it cannot be assumed that this registry value will exist on a client PC.

The folders for the temporary and user documents should, therefore, be determined by ABAP programs using the corresponding methods in the class CL\_GUI\_FRONTEND\_SERVICES. The temporary document folder can be obtained using the method GET\_TEMP\_DIRECTORY and the document directory can be retrieved by means of the method GET\_SAPGUI\_WORKDIR.

- Cache:  
`%LOCALAPPDATA%\SAP\SAP GUI\Cache`

### i Note

It would not make sense to have the cache in the roaming directory, because it is a local cache. Accessing the cache over the network would nullify the advantages that it would otherwise provide: direct and quick access to an object without a network in between.

- Traces:  
`%LOCALAPPDATA%\SAP GUI\Traces`

## 3 SAP Logon Configuration

Before SAP GUI for Windows 7.40 was released, you had to use the old configuration format for SAP Logon entries (saplogon.ini, sapmsg.ini, saproute.ini). With SAP GUI for Windows 7.40, the new configuration format SAP UI Landscape was introduced. This new format had been created to simplify the configuration by unifying the persisted connection and connection configuration data from SAP GUI for Windows, SAP GUI for Java and SAP BC in a modern and easy way:

- There are less configuration files involved and they are stored in the same directory.
- Configuration files can either be stored locally or on a central server or share.
- Deployment options “pull” and “push” are available.
- The configuration files are the same for SAP GUI for Windows, SAP GUI for Java and SAP BC.
- If SAP GUI has been used already, the connection data will be migrated automatically into the SAP UI Landscape format.

In the interim period (SAP GUI for Windows releases 7.40 and 7.50), you had the choice between the conventional or classic installation procedure/configuration format and the new file format SAP UI Landscape.

### i Note

As of SAP GUI for Windows 7.60, the old configuration format is not supported anymore. SAP GUI for Windows can still handle this old format for compatibility reasons, because there may be external applications needing this old format, but using SAP GUI for Windows 7.60 with the old format is not supported. SAP will neither test this format nor correct issues affecting it. Therefore, all installations of SAP GUI for Windows 7.60 and newer must use SAP UI Landscape.

## 4 Using Branding

You can integrate a company/branding logo in the titlebar of a SAP GUI session. In the *SAP GUI Options* dialog (► *Visual Design* ► *Branding* ►), this feature is set read-only by default.

### Prerequisites

- The feature cannot be used for Classic Theme.
- The size and format of the logo should be as follows: The optimal height for the picture is 27 pixel. The shown width can be up to 160 pixel, but only if the height of 27 is not exceeded.  
If the picture does not fit in size, then the picture will be scaled so that it fits the optimal height of 27 pixel. The width will be scaled symmetrically to the maximal allowed height or asymmetrically to fit the maximal allowed width.

### Procedure

1. To rollout the settings to the users, create the following registry keys:

```
[HKEY_LOCAL_MACHINE\SOFTWARE\Wow6432Node\SAP\General\Appearance]
```

```
[HKEY_LOCAL_MACHINE\SOFTWARE\SAP\General\Appearance] (32 Bit OS)
```

**UseBrandingImage (REG\_DWORD) = 1** (activates the display of a logo in the titlebar of a SAP GUI session, if a valid path to a branding picture is provided)

**BrandingImage (REG\_SZ)** with path name to picture as value data: C:\<PathToBranding>\<YourCompanyBranding>.png

By default the branding feature is not editable by the user. Therefore, the users can see the above set values on the page ► *Visual Design* ► *Branding* ► in the *SAP GUI Options* dialog, but they cannot change the settings because these are read-only.

2. **Optional:** In order to allow users to set this option from the *SAP GUI Options* dialog, you need to create the following registry values:

```
[HKEY_LOCAL_MACHINE\SOFTWARE\Wow6432Node\SAP\General\Appearance]
```

```
[HKEY_LOCAL_MACHINE\Software\SAP\General\Appearance] (32 Bit OS)
```

**UseBrandingImage\_ReadOnly (REG\_DWORD) = 0**

**BrandingImage\_ReadOnly (REG\_DWORD) = 0**

After restart of the SAP Logon, the settings on page ► *Visual Design* ► *Branding* ► will be editable. When a user changes the settings, the *SAP GUI Options* dialog writes these values to the following registry values under HKEY\_CURRENT\_USER:

```
[HKEY_CURRENT_USER\Software\SAP\General\Appearance]
```

**UseBrandingImage** (REG\_DWORD)

**BrandingImage** (REG\_SZ)

#### iNote

The HKEY\_CURRENT\_USER values have a higher priority than values under HKEY\_LOCAL\_MACHINE.

## 5 Setting Logon Language

The default way of setting the SAP logon language is as follows: The logon screen is displayed in the language set in the backend system. If a user enters a SAP language during logon, this language will be used after logon. If the user does not enter a language, the language of the user settings will be used as logon language if it is set. If there is also no entry in the user settings, the language of the system will be used.

The logon language can be predefined in the ► [SAP Logon Options](#) ► [General](#) ► dialog (option [Use SAP Logon language as default on logon screen](#)) or in the [SAP Shortcuts](#) dialog. These language settings are sent during connection setup to the backend. In this way, already the logon screen is displayed in the desired language and the language field is prefilled. This functions also in case of an SSO session.

### **i** Note

In a Portal or SAP Business Client environment, where you do not logon via a SAP GUI, an SS02 cookie is used for the connection setup. In this case, the SS02 cookie language is used.

You can switch this language predefinition feature on and off for all or only for certain systems:

- **If you want to switch this feature off for a certain system**, define a SAP Shortcut and choose default as language. Then, the user setting or, respectively, the backend system setting is used.
- **If you want a different logon language for a certain system than the one defined as SAP Logon language**, create a shortcut with the corresponding language defined.
- **If you want to switch this feature off for all systems**, deactivate the corresponding option in the [SAP Logon Options](#) dialog

## 6 Setting SAP Signature, Blue Crystal and Belize Theme Color

It is possible to display the SAP Signature, Blue Crystal and Belize Themes in different color schemes. The color setting can be defined in the following ways:

- As SAP GUI Default (set in the [SAP GUI options](#) dialog)
- By system and optionally by client (set in the [SAP GUI options](#) dialog)
- As a System default (set via a profile parameter)

The subsections below describe the different color setting possibilities from the administrator's perspective.

### 6.1 SAP GUI Default Color for SAP Signature, Blue Crystal and Belize Themes

SAP Logon and SAP GUI sessions, which use default color settings configuration on the client machine and for which no SAP Signature, Blue Crystal or Belize color is defined on the SAP system, are shown in the default color.

To rollout the default SAP Signature, Blue Crystal or Belize color to users, create the following registry key and values under HKEY\_LOCAL\_MACHINE:

```
[HKEY_LOCAL_MACHINE\SOFTWARE\SAP\General\Appearance]
```

```
[HKEY_LOCAL_MACHINE\SOFTWARE\Wow6432Node\SAP\General\Appearance] (on 64-Bit OS)
```

**SelectedTheme** [REG\_DWORD] = 0x1 (SAP Signature Theme)

**SignatureDefaultColor** [REG\_SZ] (Possible values: **SAP Gold**, **SAP Green**, **SAP Purple**, **SAP Red** or **SAP Signature Default**)

Or

**SelectedTheme** [REG\_DWORD] = 0x80 (Blue Crystal Theme)

**BlueCrystalDefaultColor** [REG\_SZ] (Possible values: **SAP BC Gold**, **SAP BC Green**, **SAP BC Purple**, **SAP BC Red** or **BlueCrystal** for the default)

Or

**SelectedTheme** [REG\_DWORD] = 0x100 (Belize Theme)

**BelizeDefaultColor** [REG\_SZ] (Possible values: **Belize Gold**, **Belize Green**, **Belize Purple**, **Belize Red** or **Belize** for the default)

The default SAP Signature, Blue Crystal or Belize color (=blue) can also be changed via the [SAP GUI Options](#) dialog on the page [Visual Design > Color Settings](#) (if the active theme is one of [SAP Signature Theme](#), [Blue](#)

*Crystal Theme* or *Belize Theme*). The *SAP GUI Options* dialog saves the settings under the same registry key and values, but under `HKEY_CURRENT_USER`. The `HKEY_CURRENT_USER` registry values have a higher priority than the registry values under `HKEY_LOCAL_MACHINE`.

## 6.2 System-Specific SAP Signature, Blue Crystal or Belize Color Settings (Options Dialog)

For SAP systems with a kernel in which the note 1617682 is built in, it is possible to set a different SAP Signature, Blue Crystal or Belize color for different clients of this SAP system:

- **System-specific Rollout**

To roll out the color setting for a specific SAP system, create the following registry key and values under `HKEY_LOCAL_MACHINE`:

```
[HKEY_LOCAL_MACHINE\SOFTWARE\SAP\General\Appearance\Systems\<SID>]
```

```
[HKEY_LOCAL_MACHINE\SOFTWARE\Wow6432Node\SAP\General\Appearance\Systems\<SID>]
```

(on 64-Bit OS)

(replace **SID** by the system ID of your SAP system)

**ThemeName** [REG\_SZ] (Possible values for SAP Signature: **SAP Gold**, **SAP Green**, **SAP Purple**, **SAP Red** or **SAP Signature Default**)

**ThemeNameBC** [REG\_SZ] (values for Blue Crystal: **SAP BC Gold**, **SAP BC Green**, **SAP BC Purple**, **SAP BC Red** or **BlueCrystal** for the default)

**ThemeNameBelize** [REG\_SZ] (values for Belize: **Belize Gold**, **Belize Green**, **Belize Purple**, **Belize Red** or **Belize** for the default)

- **Client-specific Rollout**

To roll out the SAP Signature color setting for a specific client in a SAP system create the following registry key and values under `HKEY_LOCAL_MACHINE`:

```
[HKEY_LOCAL_MACHINE\SOFTWARE\SAP\General\Appearance\Systems\<SID>\<Client>]
```

```
[HKEY_LOCAL_MACHINE\SOFTWARE\Wow6432Node\SAP\General\Appearance\Systems\<SID>\<Client>]
```

(on 64-Bit OS)

(replace **SID** by the System ID of your SAP system and replace client by the actual client number, for example 100)

**ThemeName** [REG\_SZ] (Possible values: **SAP Gold**, **SAP Green**, **SAP Purple**, **SAP Red** or **SAP Signature Default**)

**ThemeNameBC** [REG\_SZ] (Possible values for Blue Crystal: **SAP BC Gold**, **SAP BC Green**, **SAP BC Purple**, **SAP BC Red** or **BlueCrystal** for the default)

**ThemeNameBelize** [REG\_SZ] (values for Belize: **Belize Gold**, **Belize Green**, **Belize Purple**, **Belize Red** or **Belize** for the default)

The color settings for SAP systems (and/or clients in system) can also be changed via the *SAP GUI Options* dialog on the page **Visual Design > Colors in System** (if the active theme is one of *SAP Signature Theme*, *Blue Crystal Theme* or *Belize Theme*). When logged on to the respective SAP system/client, the *SAP GUI Options* dialog saves the settings under the same registry keys and values, but under `HKEY_CURRENT_USER`. The `HKEY_CURRENT_USER` registry values have a higher priority than the registry values under `HKEY_LOCAL_MACHINE`.

The registry key and values under

[HKEY\_LOCAL\_MACHINE\SOFTWARE\SAP\General\Appearance\Systems]

[HKEY\_LOCAL\_MACHINE\SOFTWARE\Wow6432Node\SAP\General\Appearance\Systems] (on 64-Bit OS)

are copied at startup of SAP Logon (SAP GUI) from HKEY\_LOCAL\_MACHINE to HKEY\_CURRENT\_USER without overwriting existing values.

## 6.3 System-Specific SAP Signature, Blue Crystal or Belize Color Settings (System Profile Parameter)

A SAP Signature color can be defined in the SAP system via the system profile parameter `sapgui/signature_color`.

[Note 1640960](#) describes this system parameter and how to set it. This note must be part of the kernel in order to support this feature.

For Blue Crystal Theme and Belize Theme the same functionality is available as of SAP GUI for Windows 7.60. To activate the color settings a new profile parameter `sapgui/system_color` is required.

See SAP Note [2571622](#) for more information on the prerequisites for SAP\_BASIS and SAP Kernel.

The new profile parameter `sapgui/system_color` can also be used to activate the color settings for SAP Signature Theme.

There are several ways to overwrite a color setting defined by the SAP system with a local configuration:

- You can ignore the color defined by the SAP system parameter for all systems, if you create the following registry value:

```
[HKEY_LOCAL_MACHINE\SOFTWARE\SAP\General\Appearance] [HKEY_LOCAL_MACHINE\SOFTWARE\Wow6432Node\SAP\General\Appearance]
```

(on 64-Bit OS)

```
SignatureSystemDependentColorsActive [REG_DWORD] = 0
```

### **i** Note

This registry value also has effect for Blue Crystal Theme and Belize Theme.

The setting can also be changed via the *SAP GUI Options* dialog on page **Visual Design** > **Color Settings**. The checkbox *Accept default color by SAP system* enables/disables the application of the color defined by the SAP system. The *SAP GUI Options* dialog saves the setting under the same registry key and value but under HKEY\_CURRENT\_USER. The HKEY\_CURRENT\_USER registry values have a higher priority than the registry values under HKEY\_LOCAL\_MACHINE.

- You can ignore the color defined by the SAP system for only some specific SAP systems or clients in an SAP system. This can be achieved if one defines another color for this SAP system or client locally on the machine like this is described in section [System-Specific SAP Signature, Blue Crystal or Belize Color Settings \(Options Dialog\)](#) [page 14] of this guide.

## 6.4 Priority of the Different Color Configurations

For **SAP Logon**, only the locally defined default color is used as described in section [SAP GUI Default Color for SAP Signature, Blue Crystal and Belize Themes \[page 13\]](#) of this guide.

For a **SAP GUI session**, several settings will be checked:

1. First of all, the **locally** defined color for **the specific client in a specific SAP system** will be checked and applied (see section [System-Specific SAP Signature, Blue Crystal or Belize Color Settings \(Options Dialog\) \[page 14\]](#)).
2. If the client setting is not defined, the **locally** defined color for the specific **SAP system** will be checked and applied (see section [System-Specific SAP Signature, Blue Crystal or Belize Color Settings \(Options Dialog\) \[page 14\]](#)).
3. If this is also not defined and the default color defined by a SAP system is set to be accepted (otherwise this step will be omitted), the **color defined by the SAP system** will be checked and applied (see section [System-Specific SAP Signature, Blue Crystal or Belize Color Settings \(System Profile Parameter\) \[page 15\]](#)).
4. If the profile parameter is not set, the **locally** defined **SAP GUI default color** will be checked and applied (see section [SAP GUI Default Color for SAP Signature, Blue Crystal and Belize Themes \[page 13\]](#)).
5. If the SAP GUI default color is not defined, the SAP GUI session will be shown in the **SAP Signature/Blue Crystal/Belize Default** color.

# 7 Registry Values and Read-Only Feature of SAP GUI Options Dialog

In this chapter, the registry values are listed which are used to customize the behavior, appearance, and functionality of SAP GUI via the *SAP GUI Options* dialog.

In addition, this chapter shows how to define default values for specific SAP GUI settings and how to deactivate some settings in the *SAP GUI Options* dialog. However, it does not describe the functionality behind the registry values. For this purpose, you have to refer to the SAP GUI end user guide. For the security settings, refer to the Security Guide.

## i Note

For most registry values, SAP GUI will first access `HKEY_CURRENT_USER` and, if this registry value doesn't exist, then `HKEY_LOCAL_MACHINE` will be accessed.

If under `HKEY_LOCAL_MACHINE` this registry value also does not exist, then the SAP GUI default value will be applied. In this document, only exceptions to this approach will be mentioned.

Registry keys for restricting specific settings in the *SAP GUI Options* dialog are only located under `HKEY_LOCAL_MACHINE`.

## i Note

Also note that in the following registry value descriptions "" stands for 'no value' or 'empty field'.

## 7.1 Read-Only Feature of the SAP GUI Options Dialog

It is possible to restrict the usage of the *SAP GUI Options* dialog by setting some or all of its options read-only. Setting the options read-only in the UI does not change the reading priority of the registry values. When options have been set read-only, the user can no longer change these settings via the *SAP GUI Options* dialog.

There are three possibilities to set options in *SAP GUI Options* dialog read-only.

### 1. Setting all options read-only

To set all options in the *SAP GUI Options dialog* read-only, create the following registry values:

```
[HKEY_LOCAL_MACHINE\SOFTWARE\Wow6432Node\SAP\General]
```

```
[HKEY_LOCAL_MACHINE\SOFTWARE\SAP\General] (32 Bit OS)
```

**AllOptionsReadOnly (REG\_DWORD) = 1**

**CurRegValReadOnlyActive (REG\_DWORD) = 0**

Result: In the title bar of the *SAP GUI Options* dialog, the text *[read-only]* will be added.

### 2. Setting most options read-only and exceptions changeable

To activate the feature that most options in the *SAP GUI Options* dialog should be read-only and only a few exceptions should remain changeable create the following registry values:

```
[HKEY_LOCAL_MACHINE\SOFTWARE\Wow6432Node\SAP\General]
```

```
[HKEY_LOCAL_MACHINE\SOFTWARE\SAP\General] (32 Bit OS)
```

```
AllOptionsReadOnly (REG_DWORD) = 1
```

```
CurRegValReadOnlyActive (REG_DWORD) = 1
```

Result: In the title bar of the *SAP GUI Options* dialog, the text *[partly read-only]* will be added and all options of the *SAP GUI Options* dialog are read-only. You can now make some special options changeable again by using the following approach:

1. You know the registry value name of the option, for example, **SelectedTheme**.
2. You know the registry key where the registry value is located, for example, [HKEY\_CURRENT\_USER\Software\SAP\General\Appearance].
3. Under HKEY\_LOCAL\_MACHINE, you now add **\_ReadOnly** to the registry value name, for example, **SelectedTheme\_ReadOnly**, and create the **REG\_DWORD** registry value under the “same” registry key as the original registry key. For example: [HKEY\_LOCAL\_MACHINE\Software\SAP\General\Appearance] (32 Bit OS);  
[HKEY\_LOCAL\_MACHINE\Wow6432Node\Software\SAP\General\Appearance]
4. Set the **\_ReadOnly REG\_DWORD** registry value to **0**, so that the option belonging to this registry value is again changeable in the SAP GUI Options dialog, for example **SelectedTheme\_ReadOnly (REG\_DWORD)=0**.

3. To activate the feature that most options in the *SAP GUI Options* dialog should remain changeable and only a few exceptions should be read-only create the following registry values:

```
[HKEY_LOCAL_MACHINE\SOFTWARE\Wow6432Node\SAP\General]
```

```
[HKEY_LOCAL_MACHINE\SOFTWARE\SAP\General] (32 Bit OS)
```

```
AllOptionsReadOnly (REG_DWORD) = 0
```

```
CurRegValReadOnlyActive (REG_DWORD) = 1
```

Result: In the title bar of the *SAP GUI Options* dialog, the text “[partly read-only]” will be added and all options of the *SAP GUI Options* dialog remain editable.

To make specific options read-only, proceed as follows:

1. You know the registry value name of the option, for example **AnimatedFocus**.
2. You know the registry key, where the registry value is located, for example, [HKEY\_CURRENT\_USER\Software\SAP\General\Appearance].
3. Under HKEY\_LOCAL\_MACHINE, you now add **\_ReadOnly** to the registry value name, for example, **AnimatedFocus\_ReadOnly**, and create the **REG\_DWORD** registry value under the “same” registry key as the original registry key. For example:  
[HKEY\_LOCAL\_MACHINE\Software\SAP\General\Appearance] (32 Bit OS);  
[HKEY\_LOCAL\_MACHINE\Wow6432Node\Software\SAP\General\Appearance]
4. Set the **\_ReadOnly REG\_DWORD** registry value to **1**, so that the option belonging to this registry value will be set read-only in the SAP GUI Options dialog, for example, **AnimatedFocus\_ReadOnly (REG\_DWORD) = 1**.

## 7.2 Registry Values Used in the SAP GUI Options Dialog

The following sub-chapters describe the registry values that belong to settings in the SAP GUI Options dialog.

### i Note

If nothing is written about a special handling for the read-only feature, then the particular option can be separately set read-only as described above.

### i Note

Also note that in the following registry value descriptions "" stands for 'no value' or 'empty field'.

## 7.2.1 Theme Settings Page

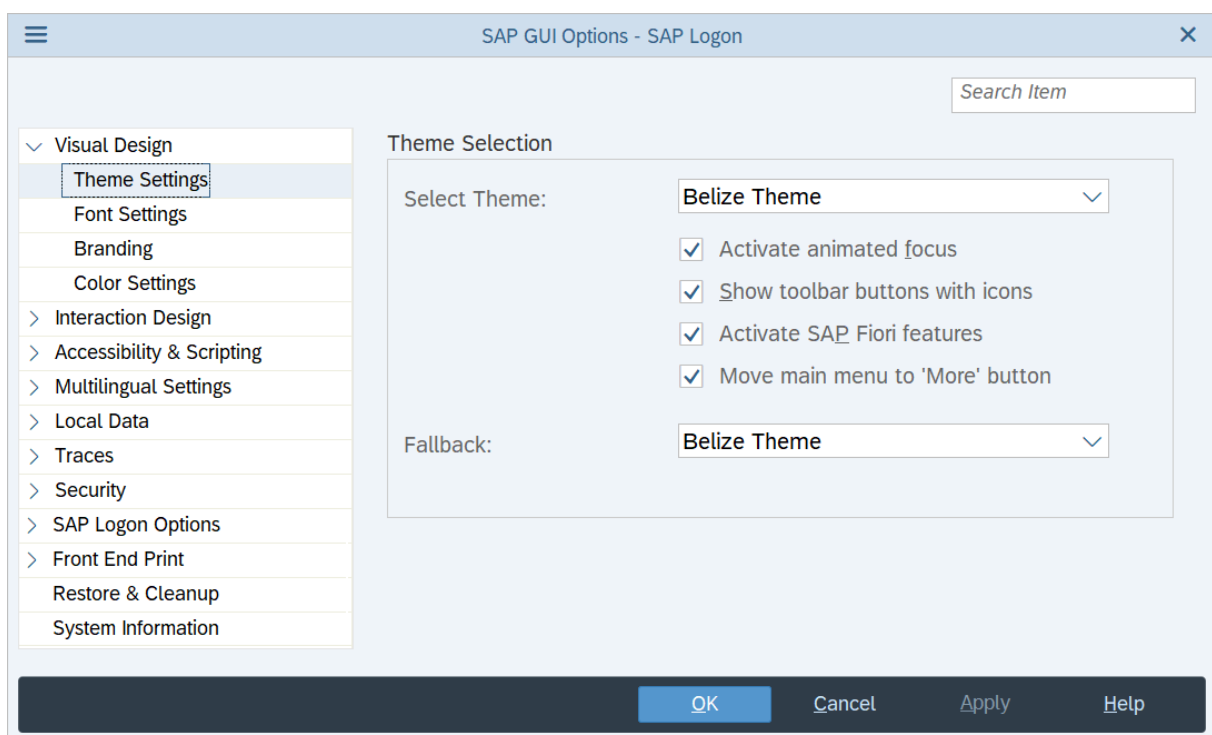

## Registry Values

### Select Theme

[HKEY\_CURRENT\_USER\Software\SAP\General\Appearance]

**SelectedTheme** (REG\_DWORD) [Default: 256 = Belize Theme]

Possible Values (Invalid Value → Belize Theme will be used):

(0x1) (Dec=1) = SAP Signature Theme

(0x2) (Dec=2) = Signature High Contrast Black Theme

(0x20) (Dec=32) = Classic Theme

(0x40) (Dec=64) = Corbu Theme

(0x80) (Dec=128) = Blue Crystal (only available on Microsoft Windows 7 and higher)

(0x100) (Dec=256) = Belize Theme

(0x200) (Dec=512) = Belize High Contrast Black Theme

(0x400) (Dec=1024) = Belize High Contrast White Theme

## Restricting entries in “Select Theme” combobox

[HKEY\_LOCAL\_MACHINE\SOFTWARE\Wow6432Node\SAP\General\Appearance\Themes]

[HKEY\_LOCAL\_MACHINE\SOFTWARE\SAP\General\Appearance\Themes] (32 bit OS)

**SelectableThemes** (REG\_DWORD) [Default: 0x7F] (for restricting entries in “Theme” combobox):

(0x1) (Dec=1) = SAP Signature Theme

(0x2) (Dec=2) = Signature High Contrast Black Theme

(0x20) (Dec=32) = Classic Theme

(0x40) (Dec=64) = Corbu Theme

(0x80) (Dec=128) = Blue Crystal (only available on Microsoft Windows 7 and higher)

(0x100) (Dec=256) = Belize Theme

(0x200) (Dec=512) = Belize High Contrast Black Theme

(0x400) (Dec=1024) = Belize High Contrast White Theme

### i Note

Blue Crystal and Belize Themes are available as of Microsoft Windows 7. For lower Microsoft Windows releases, the values for Blue Crystal and Belize Themes are treated as invalid entries and SAP Signature Theme is used.

Enjoy, Tradeshow and Streamline are not supported anymore as of SAP GUI for Windows 7.60.

The ReadOnly Key of the *Theme Selection* combobox is also valid for the fallback combobox (**SelectedTheme\_ReadOnly** under [HKEY\_LOCAL\_MACHINE\SOFTWARE\Wow6432Node\SAP\General\Appearance])

**Example:** In order to allow the selection of Blue Crystal and Corbu Theme sum up the corresponding values 0x80 and 0x40 → 0xC0 or in Decimal: 64 and 128 → 192

Please, remember to change the values in Hex format or convert the Hex values to Decimal values and then sum up the Decimal values. In order to allow the selection of “SAP Signature Theme” and “Corbu Theme” sum up the corresponding values 0x1 and 0x40 → 0x41.

## Activate animated focus (not available for Classic theme)

[HKEY\_CURRENT\_USER\Software\SAP\General\Appearance]

**AnimatedFocus** (REG\_DWORD) [Default: 1] {0 = inactive; 1 = active}

### Show toolbar buttons with icons (only available for Belize Themes)

[HKEY\_CURRENT\_USER\Software\SAP\General\Appearance]

**FioriToolbarButtonsWithIcons** (REG\_DWORD) [Default: 1] {0 = inactive; 1 = active}

### Fallback

[HKEY\_CURRENT\_USER\Software\SAP\General\Appearance]

**SelectedFallbackTheme** (REG\_DWORD) [Default: 256 = Belize Theme]

#### i Note

The restrictions applied by defining *SelectableThemes* (see above) also affect the *Fallback* dropdown box.

### Activate SAP Fiori features (only available for Belize Themes)

[HKEY\_CURRENT\_USER\Software\SAP\General\Appearance]

**ActivateFioriFeatures** (REG\_DWORD) [Default: 1] {0 = inactive; 1 = active}

### Move main menu to ,More' button (only available for Belize Themes)

[HKEY\_CURRENT\_USER\Software\SAP\ SAPGUI Front\SAP Frontend Server\Customize]

**MainMenuInMoreButton** (REG\_DWORD) [Default: 1] {0 = inactive; 1 = active}

### Show shadow border (only SAP Signature and Corbu Theme)

[HKEY\_CURRENT\_USER\Software\SAP\General\Appearance]

**ShowShadowBorder** (REG\_DWORD) [Default: 1] {0 = inactive; 1 = active }

### Corbu style icons (only SAP Signature Theme)

[HKEY\_CURRENT\_USER\Software\SAP\General\Appearance]

**CorbuIcon** (REG\_DWORD) [Default: 1] {0 = inactive; 1 = active}

## 7.2.2 Font Setting Page

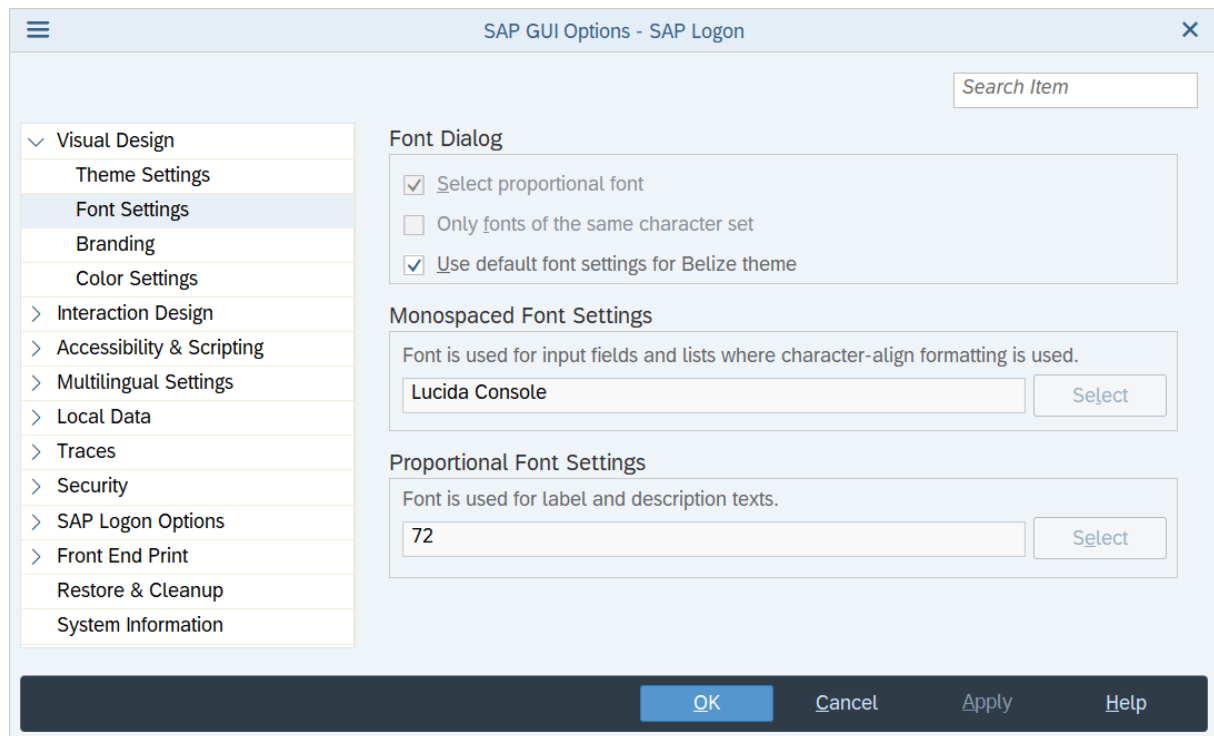

Registry Values

### Select proportional font

[HKEY\_CURRENT\_USER\Software\SAP\SAPGUI Front\SAP Frontend Server\Customize]

**KanjiFontDialogProp** (REG\_DWORD) [Default: 0] {0 = inactive; 1 = active}

### Only fonts of the same character set

[HKEY\_CURRENT\_USER\Software\SAP\SAPGUI Front\SAP Frontend Server\Customize]

**KanjiFontDialogScript** (REG\_DWORD) [Default: 0] {0 = inactive; 1 = active}

### Use default font settings for SAP Belize theme

[HKEY\_CURRENT\_USER\Software\SAP\SAPGUI Front\SAP Frontend Server\Customize]

**UseBelizeFontSettings** (REG\_DWORD) [Default: 1] {0 = inactive; 1 = active}

### Monospaced Font Settings

[HKEY\_CURRENT\_USER\Software\SAP\SAPGUI Front\SAP Frontend Server\Customize]

#### Note

For SAP Fiori Visual Theme (Belize) partly other registry values have to be used as stated below.

**Font.Height** (REG\_DWORD) [Default: 15]

**Font.Width** (REG\_DWORD) [Default: 0]

**Font.CharSet** (REG\_DWORD) [Default: set system charset or 0]

**Font.FaceName** (REG\_SZ) [Default: depends on the set charset]

#### Fiori Visual Theme (Belize):

**Fiori.Font.Height** (REG\_DWORD) [Default: 0xffffffff2 == -14]

**Fiori.Font.Width** (REG\_DWORD) [Default: 0]

**Fiori.Font.FaceName** (REG\_SZ) [Default: depends on the set charset]

#### i Note

The registry values Fiori.Font.\* and Fiori.Prop.\* have been introduced in release 7.60 and replace the old values Belize.Font\* and Belize.Prop\*. This was required due to a changed default font setting for the Belize theme in release 7.60.

#### i Note

##### Special handling for read-only feature:

##### Setting most options changeable and only some exceptions read-only

It is enough to set one of the fixed font registry values read-only, so that the Select button will be disabled.

##### Setting most options read-only and exceptions changeable:

For all the fixed font registry values a corresponding \*\_ReadOnly REG\_DWORD registry value must be created and set to 0, so that the Select button will be enabled.

## Proportional Font Settings

#### i Note

For SAP Fiori Visual Theme (Belize) partly other registry values have to be used as stated below.

[HKEY\_CURRENT\_USER\Software\SAP\SAPGUI Front\SAP Frontend Server\Customize]

**Prop.Height** (REG\_DWORD) [Default: 15]

**Prop.Width** (REG\_DWORD) [Default: 0]

**Prop.CharSet** (REG\_DWORD) [Default: set system charset or 0]

**Prop.FaceName** (REG\_SZ) [Default: depends on the set charset]

#### Fiori Visual Theme (Belize):

**Fiori.Prop.Height** (REG\_DWORD) [Default: 0xffffffff2 == -14]

**Fiori.Prop.Width** (REG\_DWORD) [Default: 0]

**Fiori.Prop.FaceName** (REG\_SZ) [Default: depends on the set charset]

## i Note

The registry values Fiori.Font.\* and Fiori.Prop.\* have been introduced in release 7.60 and replace the old values Belize.Font\* and Belize.Font\*. This was required due to a changed default font setting for the Belize theme in release 7.60.

## i Note

### Special handling for read-only feature:

#### Setting most options changeable and only some exceptions read-only:

It is enough to set one of the proportional font registry values read-only, so that the [Select](#) button will be disabled.

#### Setting most options read-only and exceptions changeable:

For all the proportional font registry values a corresponding `*_ReadOnly"` `REG_DWORD` registry value must be created and set to `0`, so that the [Select](#) button will be enabled.

## 7.2.3 Branding Page

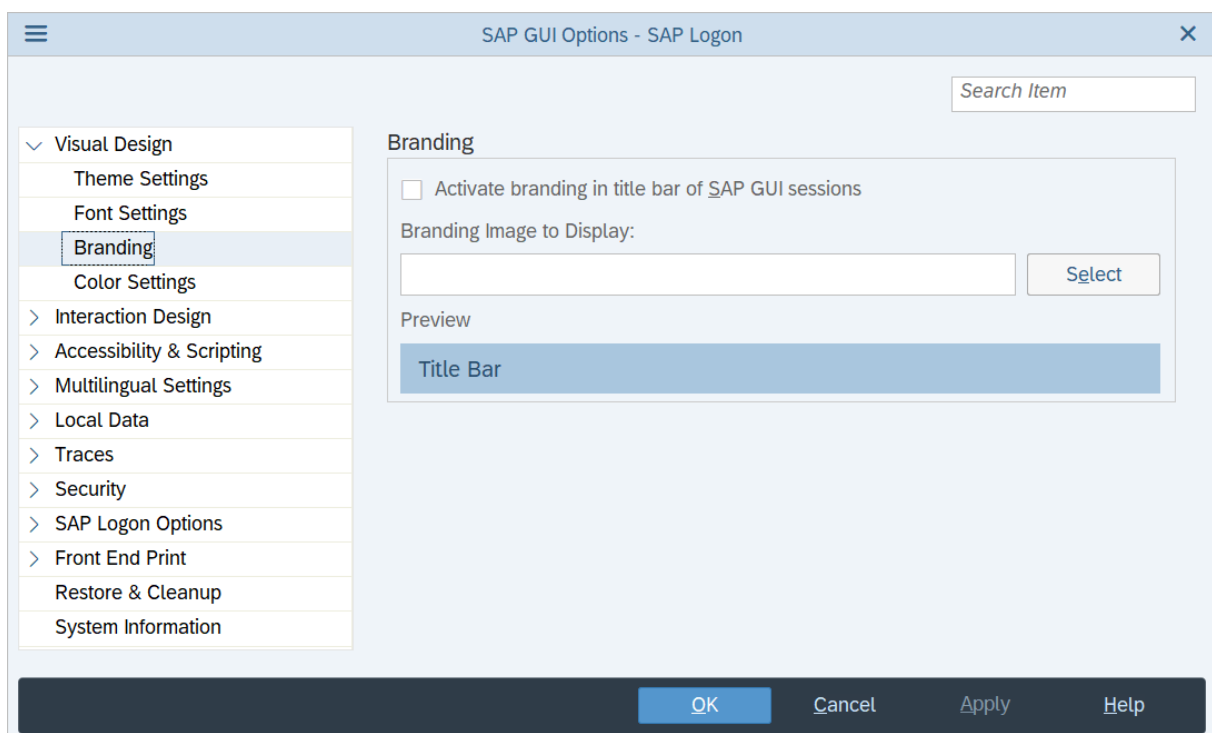

## Registry Values

### Activate Branding

[HKEY\_CURRENT\_USER\Software\SAP\General\Appearance]

**UseBrandingImage** (REG\_DWORD) [Default: 0] {0 = inactive; 1 = active}

### Path to branding image

[HKEY\_CURRENT\_USER\Software\SAP\General\Appearance]

**BrandingImage** (REG\_SZ) [Default: ""] {valid path to a valid image file}

By default, this page is read-only. To set this page changeable, create the following registry values (it is not necessary to activate the read-only feature for setting this page changeable):

[HKEY\_CURRENT\_USER\Software\SAP\General\Appearance]

**UseBrandingImage\_ReadOnly** (REG\_DWORD) = 0

**BrandingImage\_ReadOnly** (REG\_DWORD) = 0

You find more information on branding in section [Using Branding \[page 10\]](#) in this guide.

## 7.2.4 Define Custom Colors (SAP Signature)

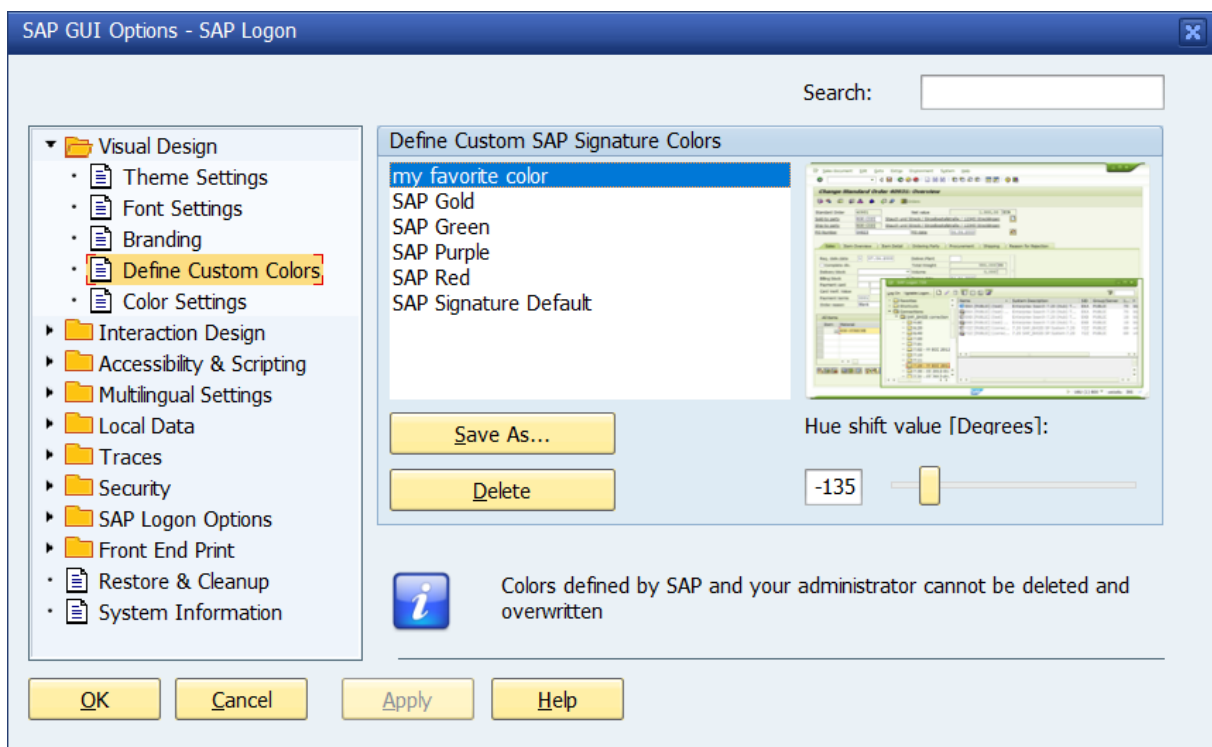

### i Note

This dialog is only available as of Microsoft Windows 7 and when having chosen SAP Signature Theme.

## Registry Values

### Define Custom SAP Signature Colors

```
[HKEY_CURRENT_USER\Software\SAP\General\Appearance\Customer Colors\Custom Color 1]
```

**Hue (REG\_DWORD)** [Default: no default → value must exist] { [0;360]: add 180 to the value which you see in the Options Dialog e.g.: -20 → calculated decimal value for **Hue** registry value 160 }

Registry key name **Custom Color 1** is the name of the color, which can be selected as SAP Signature Color on the pages *Color Settings/Colors in Systems*. Names for custom SAP Signature colors are freely selectable with the exception of color names which are already defined by SAP. The *Options* dialog prevents the creation of such values (if you create the registry key/value on your own, make sure you provide correct names for the color and correct values for the hue shift value).

If the **Hue** registry value does not exist, then it will not be listed in the *Options* dialog and has no effect. If a value is bigger than 360, it will be set to 360 (180 in the *Options* dialog).

If there is a registry key under HKLM, HKCU is not checked anymore and this entry cannot be changed or deleted anymore in the *Options* dialog. This is also the case for the colors predefined by SAP.

### i Note

#### Special handling for read-only feature:

It is only possible to set the complete page read-only/changeable by creating the following registry value:

```
[HKEY_CURRENT_USER\Software\SAP\General\Appearance\Customer Colors]
```

**CustomColors\_ReadOnly (REG\_DWORD)**

## 7.2.5 Color Settings Page

This section describes the Color Settings Page for the following SAP GUI themes: SAP Signature, Blue Crystal and Belize.

## 7.2.5.1 Color Settings for Signature Theme

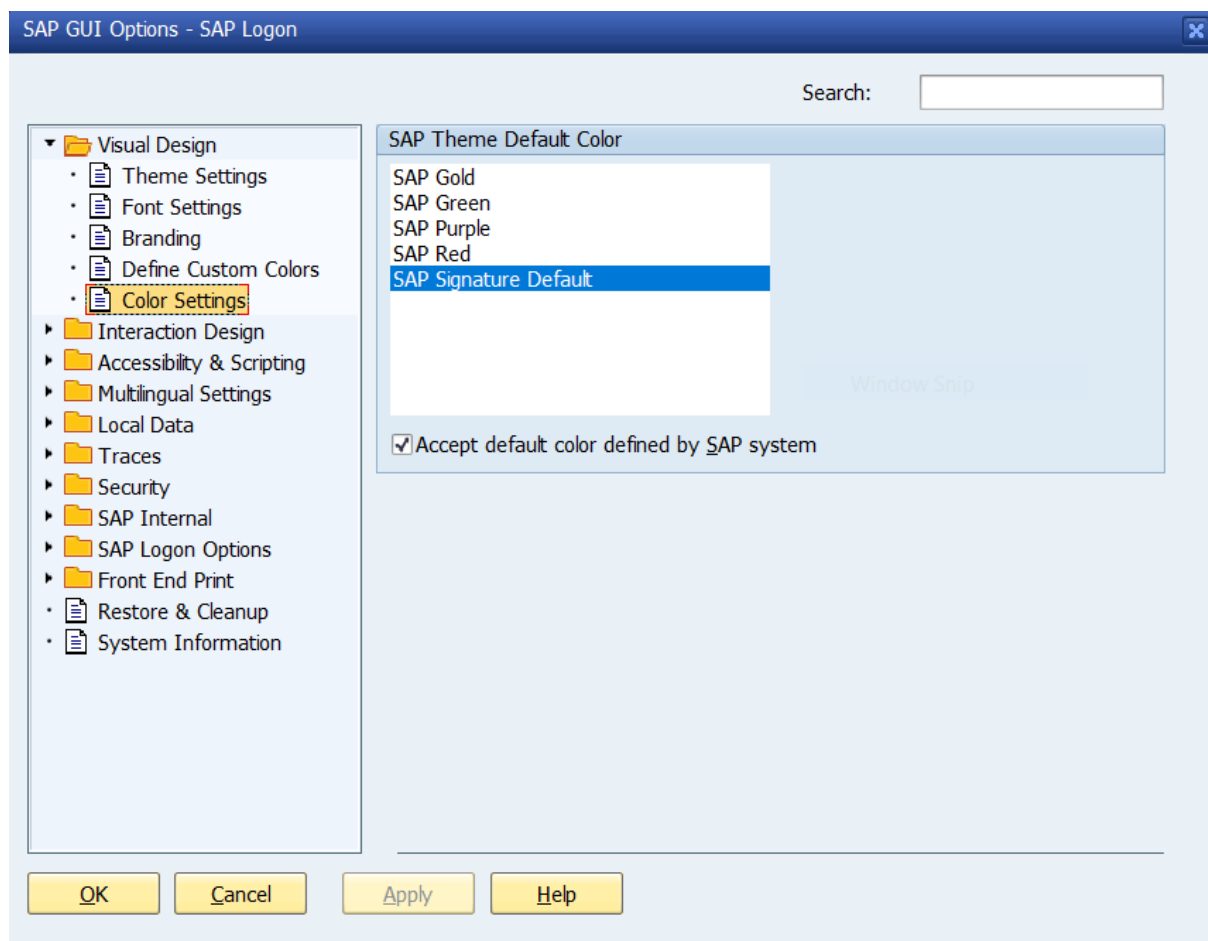

## Registry Values

### SAP Theme Default Color

[HKEY\_CURRENT\_USER\Software\SAP\General\Appearance]

**SignatureDefaultColor** (REG\_SZ) [Default: ""]

Possible values:

**SAP Gold**

**SAP Green**

**SAP Purple**

**SAP Red**

**SAP Signature Default**; in case of an empty string, missing registry value, or invalid value, the SAP Signature default is used.

## Accept default color defined by SAP systems

[HKEY\_CURRENT\_USER\Software\SAP\General\Appearance]

**SignatureSystemDependentColorsActive** (REG\_DWORD) [Default: 1] {0 = inactive; 1 = active}

## 7.2.5.2 Color Settings for Blue Crystal Theme

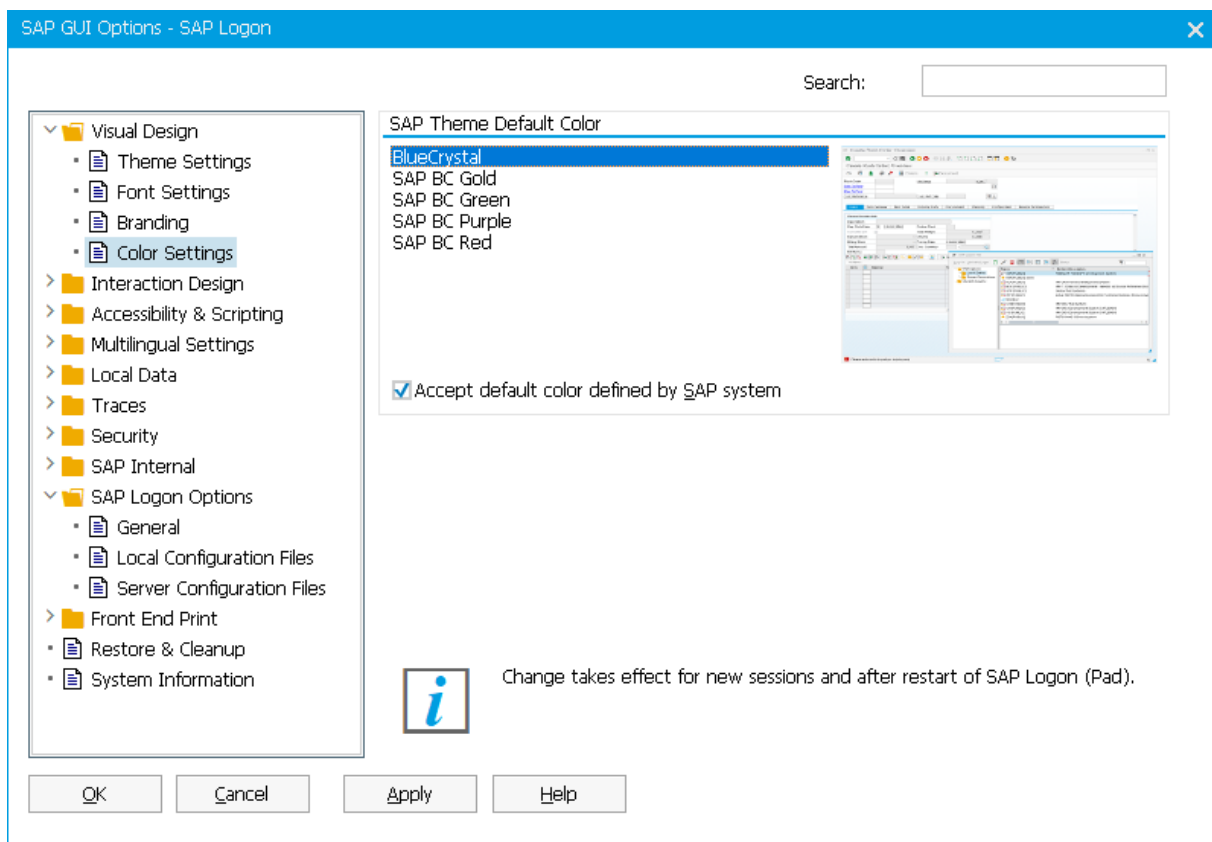

## Registry Values

### SAP Theme Default Color

[HKEY\_CURRENT\_USER\Software\SAP\General\Appearance]

**BlueCrystalDefaultColor** (REG\_SZ) [Default: ""]

Possible values:

**SAP BC Gold**

**SAP BC Green**

SAP BC Purple

SAP BC Red

**Blue Crystal**; in case of an empty string, missing registry value, or invalid value, the BlueCrystal Theme is used.

### Accept default color defined by SAP systems

[HKEY\_CURRENT\_USER\Software\SAP\General\Appearance]

**SignatureSystemDependentColorsActive** (REG\_DWORD) [Default: 1] {0 = inactive; 1 = active}

#### Note

This registry value also has effect for Blue Crystal Theme and Belize Theme.

## 7.2.5.3 Color Settings for Belize

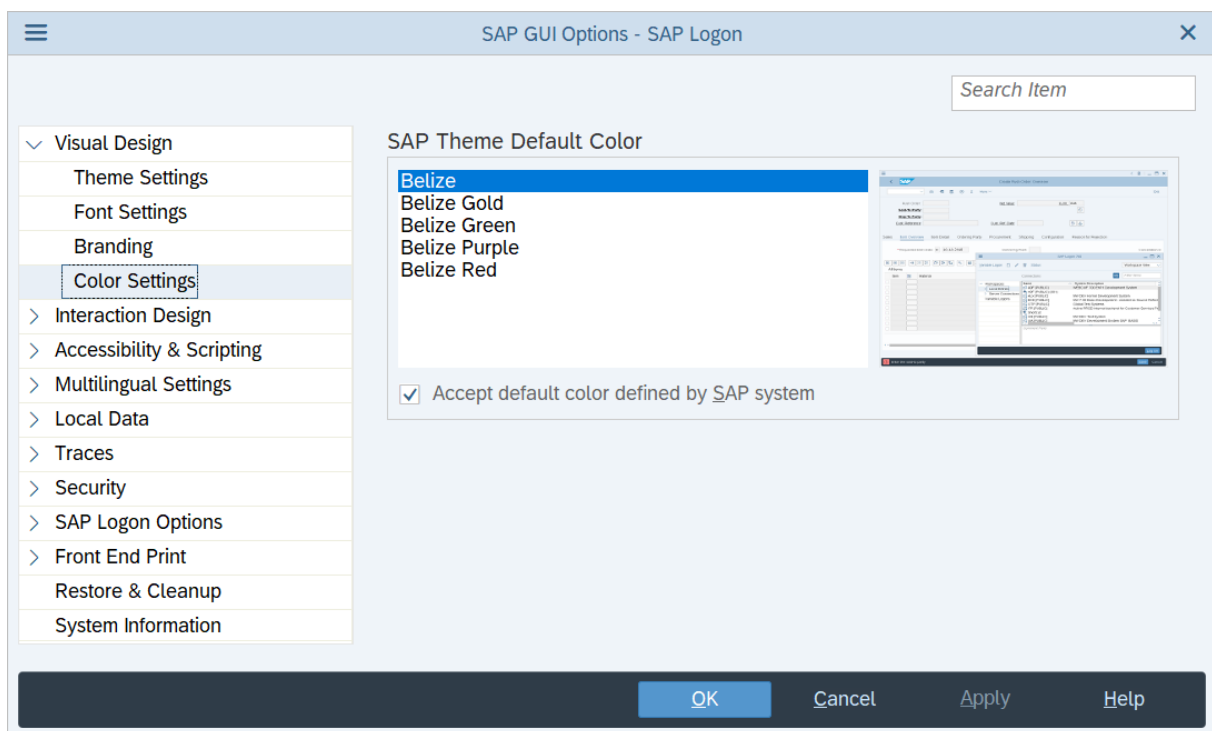

## Registry Values

### SAP Theme Default Color

[HKEY\_CURRENT\_USER\Software\SAP\General\Appearance]

**BelizeDefaultColor** (REG\_SZ) [Default: ""]

Possible values:

**Belize Gold**

**Belize Green**

**Belize Purple**

**Belize Red**

**Belize**; in case of an empty string, missing registry value, or invalid value, the Belize is used.

### Accept default color defined by SAP systems

[HKEY\_CURRENT\_USER\Software\SAP\General\Appearance]

**SignatureSystemDependentColorsActive** (REG\_DWORD) [Default: 1] {0 = inactive; 1 = active}

#### **i** Note

This registry value also has effect for Blue Crystal Theme and Belize Theme.

## 7.2.6 Colors in System Page

This section describes the Colors in System Page for the following SAP GUI themes: SAP Signature, Blue Crystal and Belize. This page is only displayed when the [SAP GUI options](#) dialog is started from a SAP GUI session and the client-specific settings are only available when you are logged on (and thus the client is determined).

## 7.2.6.1 Colors in System Page for Signature Theme

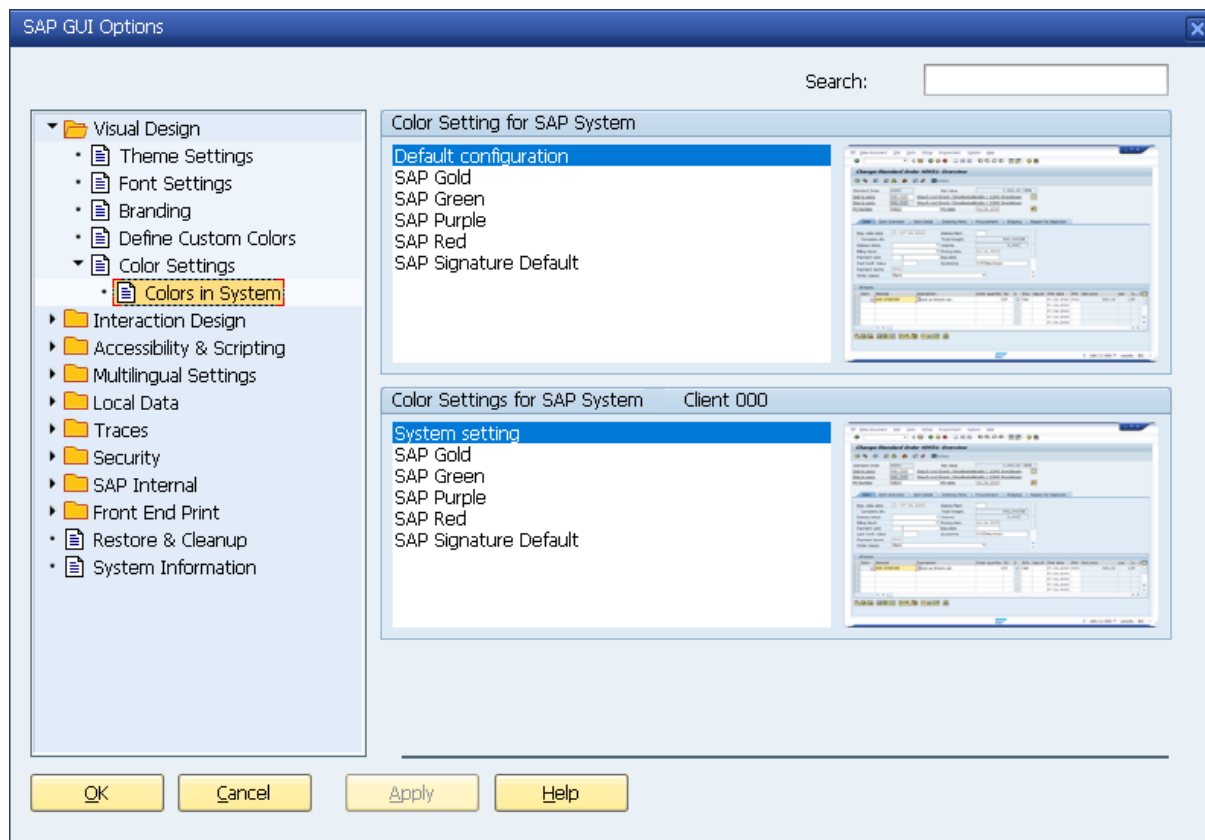

## Registry Values

### Color Setting for SAP system SID

[HKEY\_CURRENT\_USER\Software\SAP\General\Appearance\System\SID]

**ThemeName** (REG\_SZ) [Default: registry key and registry value do not exist] {**SID** in the registry key is your SAP System ID}

Possible values:

Value does not exist or is empty → *Default configuration* or SAP system configuration

**SAP Gold**

**SAP Green**

**SAP Purple**

**SAP Red**

**SAP Signature Default**

## Color Settings for SAP system SID client <number>

(only possible in SAP Signature Theme and if the SAP system supports this feature)

[HKEY\_CURRENT\_USER\Software\SAP\General\Appearance\Systems\SID\000]

**ThemeName (REG\_SZ)** [Default: registry key and registry value do not exist] {**SID** in the registry key is your SAP System ID and <number> is the current client in the SAP system, for example **000**}

Possible values: the same like for “Color Setting for SAP system SID”

You find more information for system/client-dependent color theming in section Setting SAP Signature Theme Color.

### Note

#### Special handling for read-only feature:

It is only possible to set the complete page read-only/changeable by creating the following registry value:

[HKEY\_LOCAL\_MACHINE\Wow6432Node\Software\SAP\General\Appearance\Systems]

[HKEY\_LOCAL\_MACHINE\Software\SAP\General\Appearance\Systems] (on 32 Bit OS)

**ColorsSystemSpecific\_ReadOnly (REG\_DWORD)**

## 7.2.6.2 Colors in System Page for Blue Crystal Theme

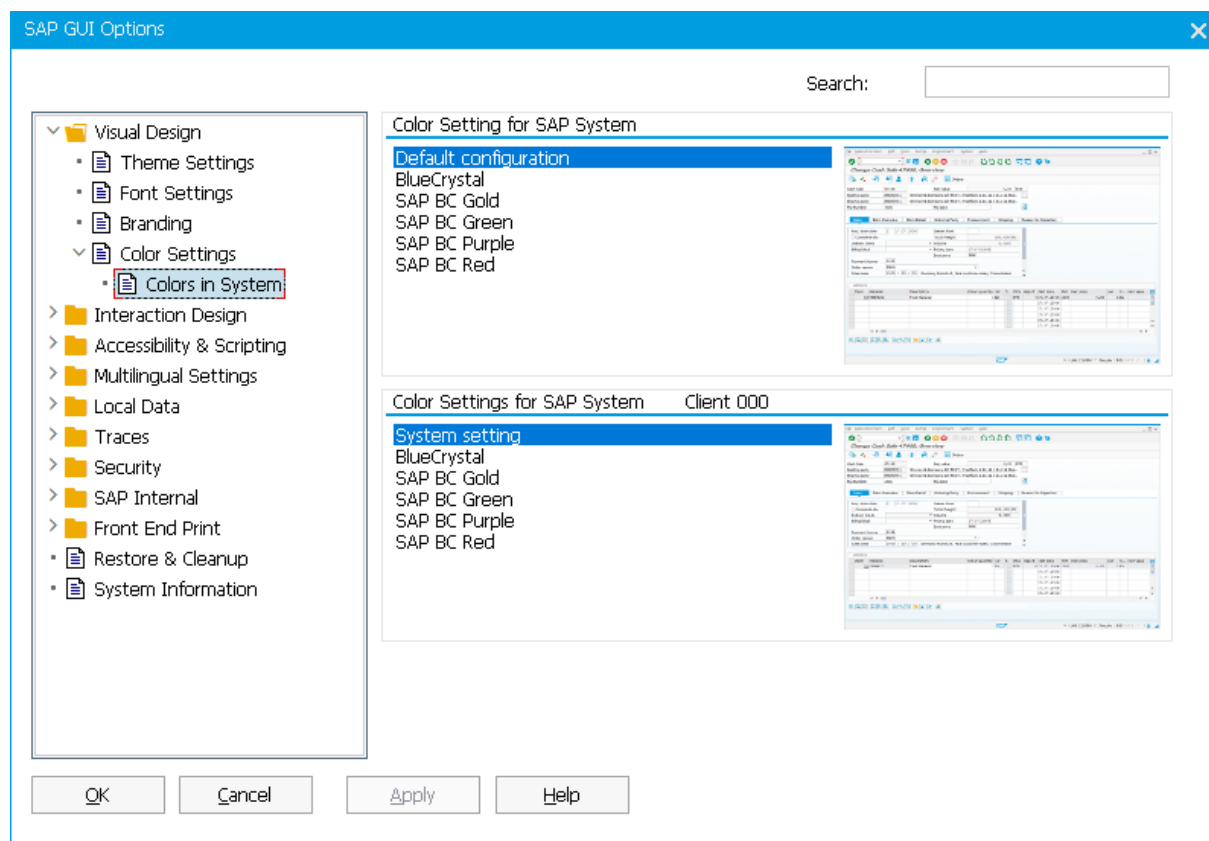

## Registry Values

### Color Setting for SAP system SID

[HKEY\_CURRENT\_USER\Software\SAP\General\Appearance\Systems\SID]

**ThemeNameBC** (REG\_SZ) [Default: registry key and registry value do not exist] {**SID** in the registry key is your SAP System ID}

Possible values:

Value does not exist or is empty → [Default configuration](#) or SAP system configuration

SAP BC Gold

SAP BC Green

SAP BC Purple

SAP BC Red

Blue Crystal

### Color Settings for SAP system SID client <number>

(only possible if the SAP system supports this feature)

[HKEY\_CURRENT\_USER\Software\SAP\General\Appearance\Systems\SID\000]

**ThemeNameBC** (REG\_SZ) [Default: registry key and registry value do not exist] {**SID** in the registry key is your SAP System ID and <number> is the current client in the SAP system, for example **000**}

Possible values: the same like for [Color Setting for SAP system SID](#)

#### i Note

##### Special handling for read-only feature:

It is only possible to set the complete page read-only/changeable by creating the following registry value:

[HKEY\_LOCAL\_MACHINE\Wow6432Node\Software\SAP\General\Appearance\Systems]

[HKEY\_LOCAL\_MACHINE\Software\SAP\General\Appearance\Systems] (on 32 Bit OS)

**ColorsSystemSpecific\_ReadOnly** (REG\_DWORD)

## 7.2.6.3 Colors in System Page for Belize Theme

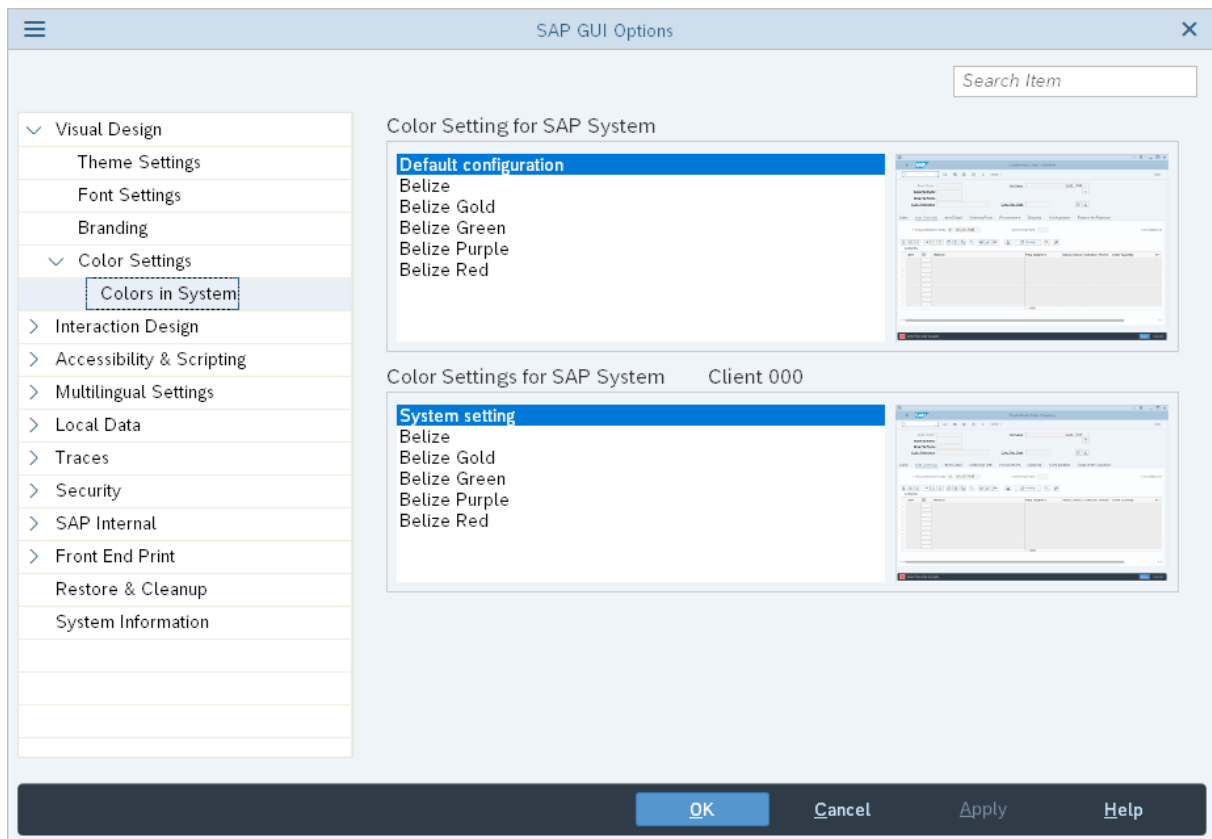

## Registry Values

### Color Setting for SAP system SID

[HKEY\_CURRENT\_USER\Software\SAP\General\Appearance\System\SID]

**ThemeNameBelize** (REG\_SZ) [Default: registry key and registry value do not exist] {**SID** in the registry key is your SAP System ID}

Possible values:

Value does not exist or is empty → *Default configuration* (Belize) or SAP system configuration is used

**Belize Gold**

**Belize Green**

**Belize Purple**

**Belize Red**

**Belize**

## Color Settings for SAP system SID client <number>

(only possible if the SAP system supports this feature)

[HKEY\_CURRENT\_USER\Software\SAP\General\Appearance\Systems\SID\000]

**ThemeNameBelize (REG\_SZ)** [Default: registry key and registry value do not exist] {**SID** in the registry key is your SAP System ID and <number> is the current client in the SAP system, for example 000}

Possible values: the same like for [Color Setting for SAP system SID](#)

### i Note

#### Special handling for read-only feature:

It is only possible to set the complete page read-only/changeable by creating the following registry value:

[HKEY\_LOCAL\_MACHINE\Wow6432Node\Software\SAP\General\Appearance\Systems]

[HKEY\_LOCAL\_MACHINE\Software\SAP\General\Appearance\Systems] (on 32 Bit OS)

**ColorsSystemSpecific\_ReadOnly (REG\_DWORD)**

## 7.2.7 Classic Design - Options Page

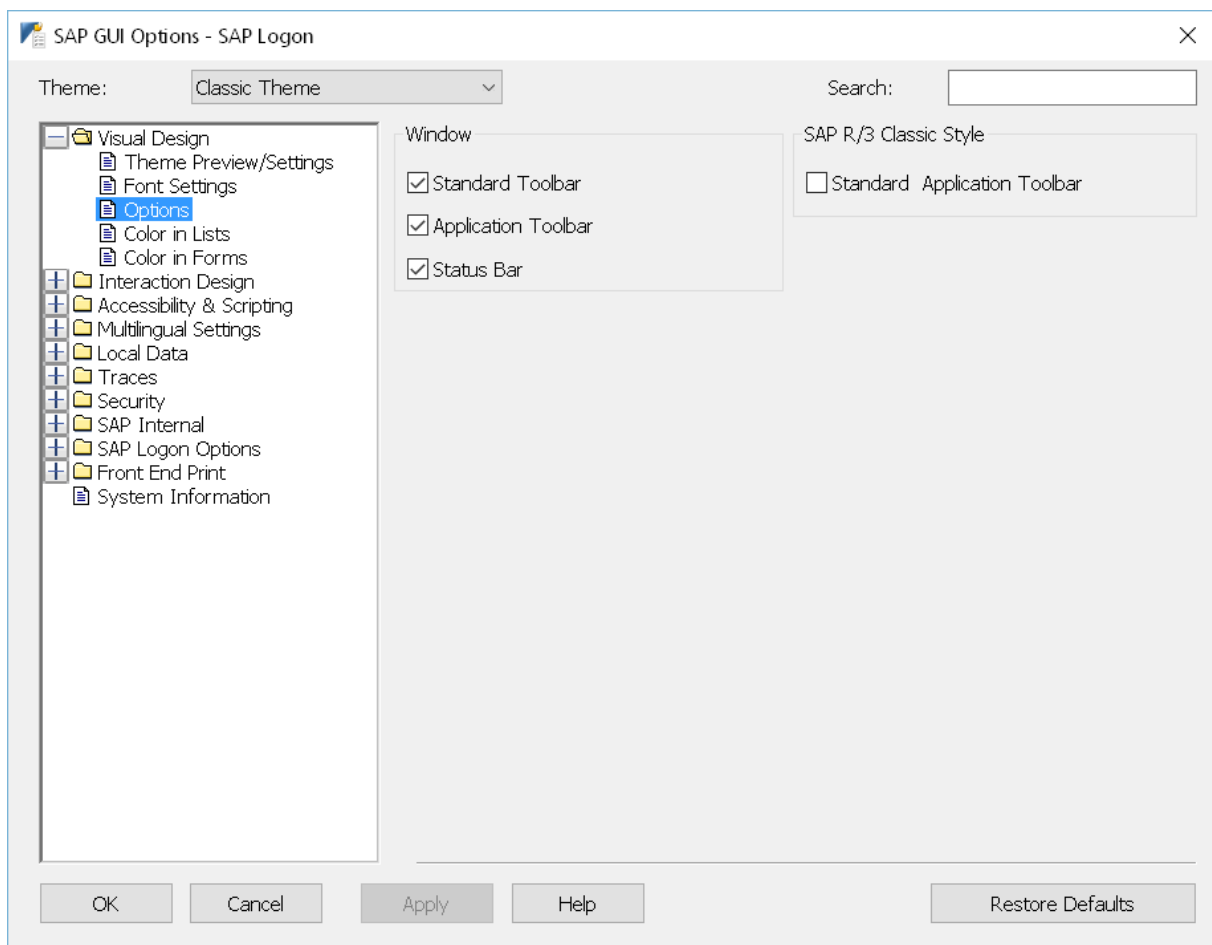

## Registry Values

### Standard Toolbar

[HKEY\_CURRENT\_USER\Software\SAP\SAPGUI Front\SAP Frontend Server\Customize]

**Toolbar** (REG\_DWORD) [Default: 1] {0 = inactive; 1 = active}

### Application Toolbar

[HKEY\_CURRENT\_USER\Software\SAP\SAPGUI Front\SAP Frontend Server\Customize]

**Buttonbar** (REG\_DWORD) [Default: 1] {0 = inactive; 1 = active}

### Status Bar

[HKEY\_CURRENT\_USER\Software\SAP\SAPGUI Front\SAP Frontend Server\Customize]

**Statusbar** (REG\_DWORD) [Default: 1] {0 = inactive; 1 = active}

### Standard Application Toolbar

[HKEY\_CURRENT\_USER\Software\SAP\SAPGUI Front\SAP Frontend Server\Customize]

**Toolbar.RegularButtons** (REG\_DWORD) [Default: 0] {0 = inactive; 1 = active}

## 7.2.8 Classic Design - Color in Lists Page

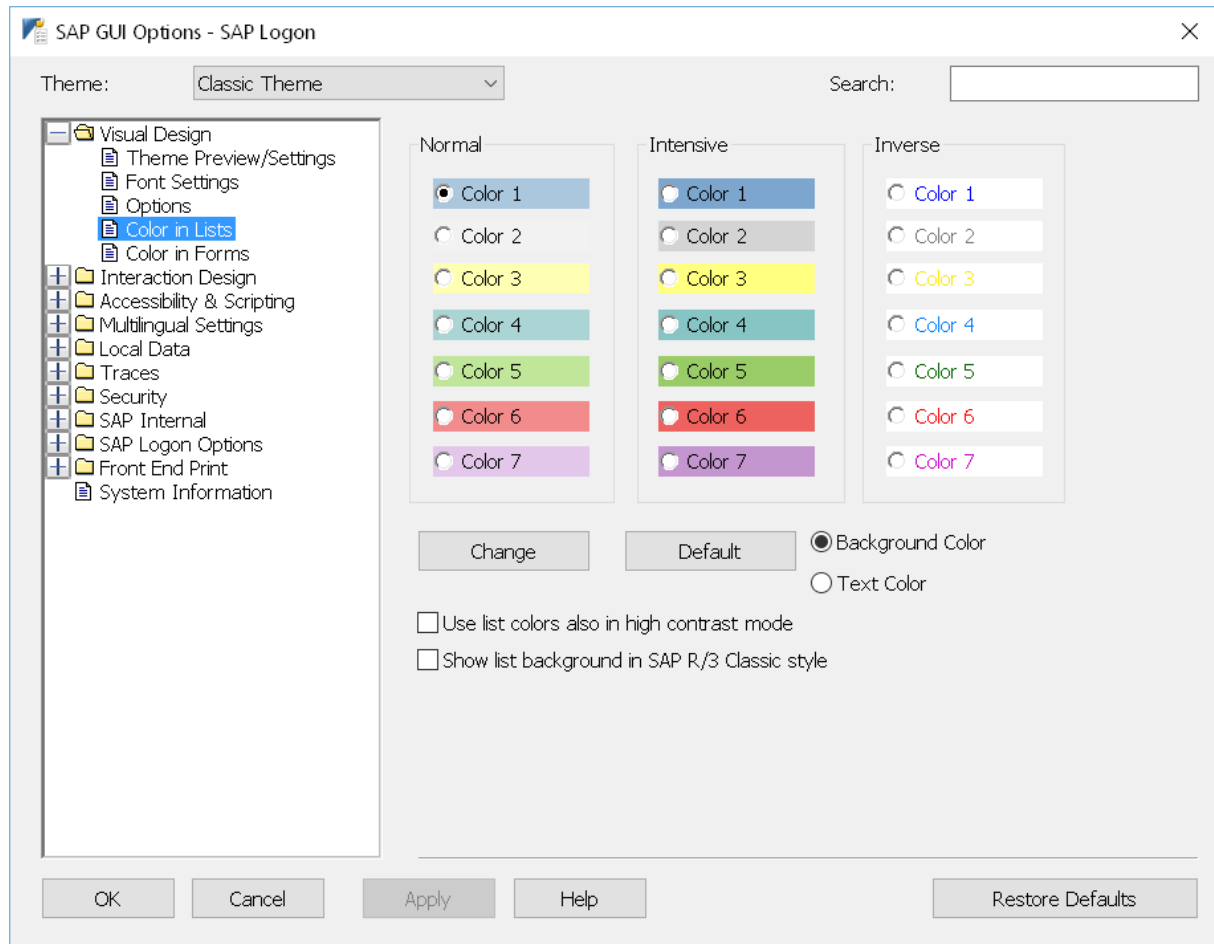

## Registry Values

### Normal

[HKEY\_CURRENT\_USER\Software\SAP\SAPGUI Front\SAP Frontend Server\Palette]

- Background Color
  - NormalColor1 (REG\_SZ)** [Default: 255 128 128] {RGB value} till
  - NormalColor7 (REG\_SZ)** [Default: 227 199 235] {RGB value}
- Text Color
  - NormalText1 (REG\_SZ)** [Default: 0 0 0] {RGB value} till
  - NormalText7 (REG\_SZ)** [Default: 0 0 0] {RGB value}

### Intensive

[HKEY\_CURRENT\_USER\Software\SAP\SAPGUI Front\SAP Frontend Server\Palette]

- Background Color  
**IntensiveColor1 (REG\_SZ)** [Default: **125 166 207**] {RGB value} till  
**IntensiveColor7 (REG\_SZ)** [Default: **196 150 207**] {RGB value}
- Text Color  
**IntensiveText1 (REG\_SZ)** [Default: **0 0 0**] {RGB value} till  
**IntensiveText7 (REG\_SZ)** [Default: **0 0 0**] {RGB value}

## Inverse

[HKEY\_CURRENT\_USER\Software\SAP\SAPGUI Front\SAP Frontend Server\Palette]

- Background Color  
**InverseColor1 (REG\_SZ)** [Default: **192 192 192**] {RGB value} till  
**InverseColor7 (REG\_SZ)** [Default: **192 192 192**] {RGB value}
- Text Color  
**InverseText1 (REG\_SZ)** [Default: **0 0 255**] {RGB value} till  
**InverseText7 (REG\_SZ)** [Default: **204 0 204**] {RGB value}

## Use list colors also in high contrast mode

[HKEY\_CURRENT\_USER\Software\SAP\General\Appearance]

**UseListColorSetting (REG\_DWORD)** [Default: **1**] {0 = inactive; 1 = active}

## Show list background in SAP R/3 Classic style

[HKEY\_CURRENT\_USER\Software\SAP\SAPGUI Front\SAP Frontend Server\Customize]

**ColorScheme (REG\_DWORD)** [Default: **0**] {0 = inactive; 1 = active}

## 7.2.9 Classic Design - Color in Forms Page

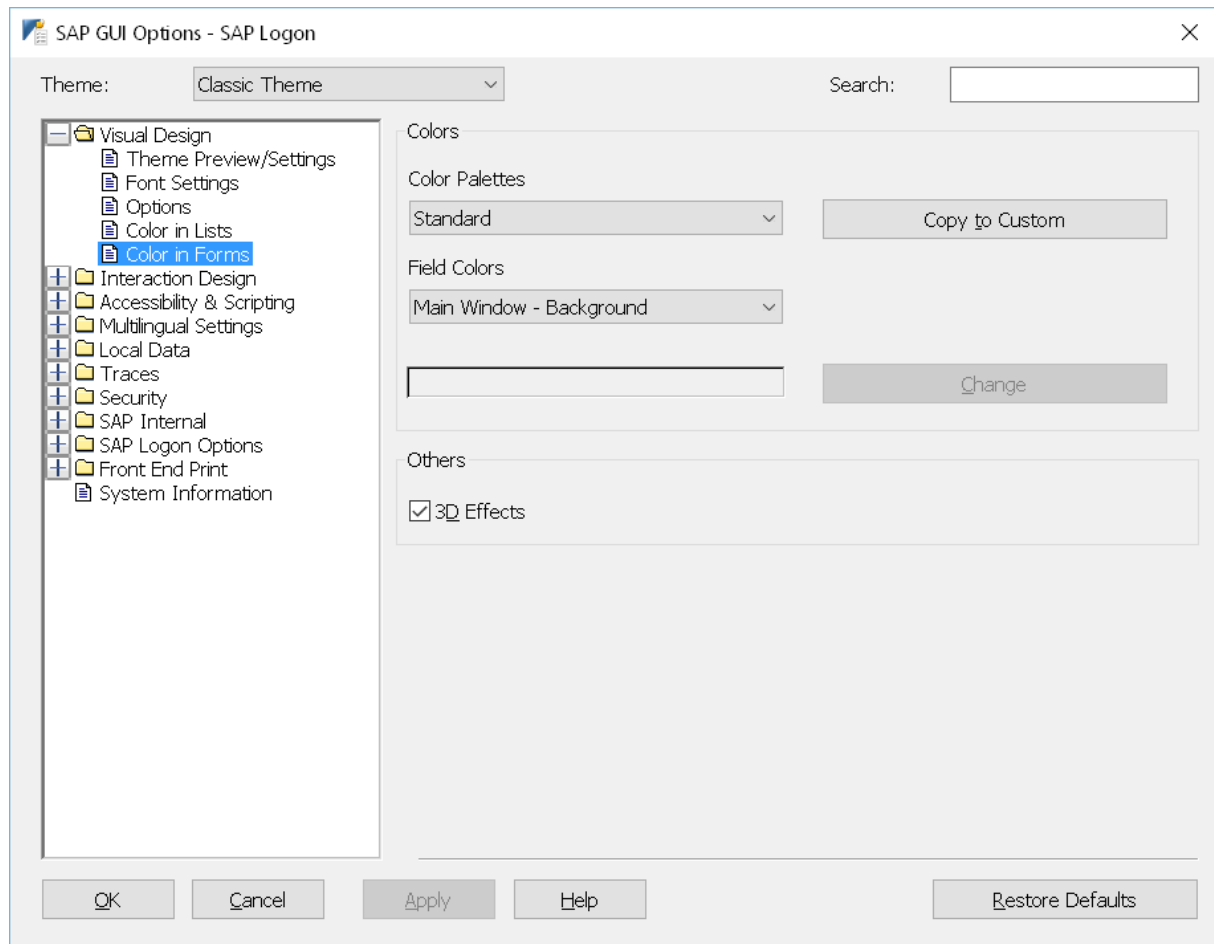

## Registry Values

### Color Palettes

[HKEY\_CURRENT\_USER\Software\SAP\SAPGUI Front\SAP Frontend Server\Palette]

**Palette (REG\_DWORD)** [Default: 0]

Possible values: 1 - 12

### Field Colors

[HKEY\_CURRENT\_USER\Software\SAP\SAPGUI Front\SAP Frontend Server\Palette]

**Edit.BgndBrush (REG\_SZ)** [Default: 255 255 255] {RGB value}

**Edit.FocusBrush (REG\_SZ)** [Default: 255 255 255] {RGB value}

**Edit.TextNorm (REG\_SZ)** [Default: 0 0 0]

**Edit.TextInt** (REG\_SZ) [Default: 255 0 0]

**Read.BgndBrush** (REG\_SZ) [Default: system defined value for “Face color for three-dimensional display elements and for dialog box backgrounds”] {RGB value}

**Read.FocusBrush** (REG\_SZ) [Default: same value as **Read.BgndBrush**] {RGB value}

**Read.TextNorm** (REG\_SZ) [Default: 0 0 0] {RGB value}

**Read.TextInt** (REG\_SZ) [Default: 0 0 255] {RGB value}

**Static.TextNorm** (REG\_SZ) [Default: 0 0 0] {RGB value}

**Static.TextInt** (REG\_SZ) [Default: 0 0 255] {RGB value}

**Frame.BgndBrush** (REG\_SZ) [Default: same value as **Read.BgndBrush**] {RGB value}

**View.BgndBrush** (REG\_SZ) [Default: same value as **Read.BgndBrush**] {RGB value}

### 3D Effects

[HKEY\_CURRENT\_USER\Software\SAP\SAPGUI Front\SAP Frontend Server\Customize]

**Shadow** (REG\_DWORD) [Default: 1]

**ListEffect** (REG\_DWORD) [Default: 1]

## 7.2.10 Applications Page

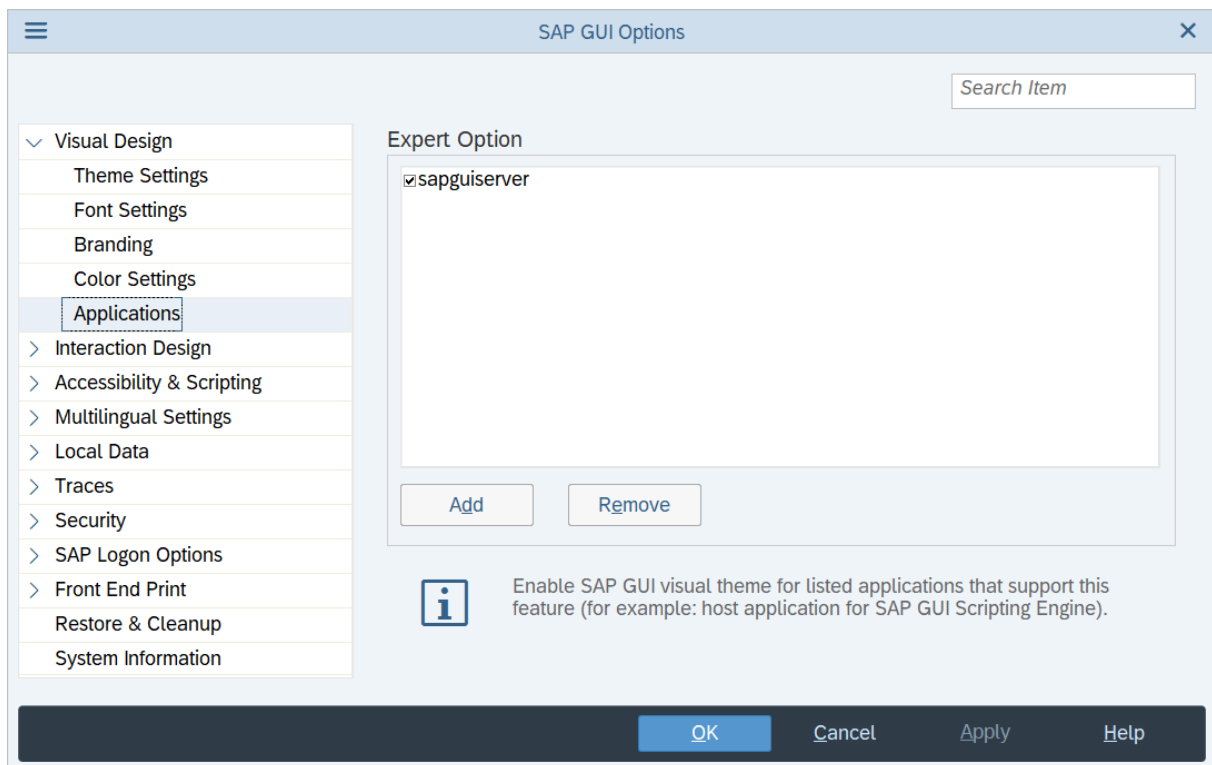

### **i Note**

This page is only displayed when the [Options](#) dialog is launched from the Windows Control Panel or [Start](#) menu.

## **Registry Values**

### **Application name in list**

[HKEY\_CURRENT\_USER\Software\SAP\General\Applications\<application>], for example:

[HKEY\_CURRENT\_USER\Software\SAP\General\Applications\cscript]

In this example, cscript is the application name of cscript.exe.

### **Enable SAP GUI visual theme (checked/unchecked state)**

[HKEY\_CURRENT\_USER\Software\SAP\General\Applications\cscript]

**Enjoy (REG\_SZ)** [Default: **On**] {Off = inactive; On = active}

### **i Note**

Special handling for read-only feature:

To set the whole page read-only/changeable, create the following registry value:

[HKEY\_LOCAL\_MACHINE\SOFTWARE\Wow6432Node\SAP\General\Applications]

[HKEY\_LOCAL\_MACHINE\SOFTWARE\SAP\General\Applications] (on 32-Bit OS)

**AppsSapGuiVisualTheme\_ReadOnly**

## 7.2.11 Keyboard Settings Page

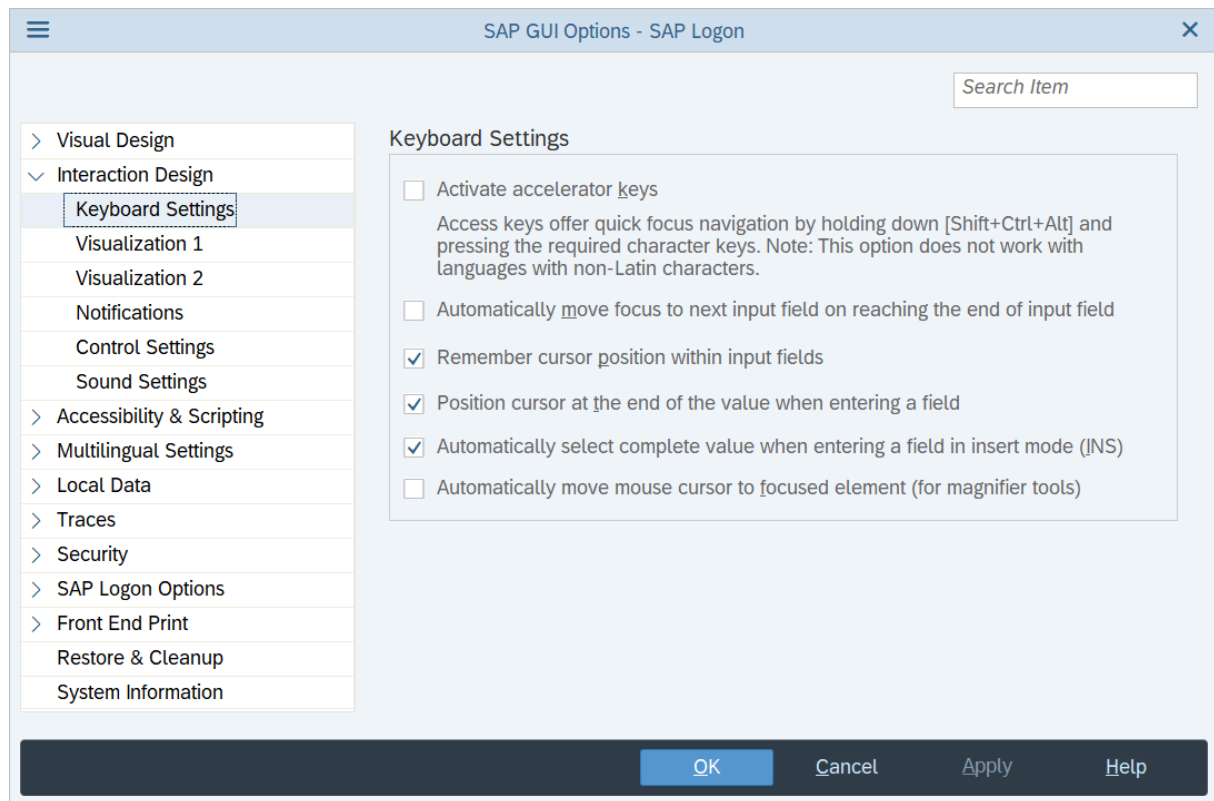

## Registry Values

### Activate access keys

[HKEY\_CURRENT\_USER\Software\SAP\SAPGUI Front\SAP Frontend Server\Customize]

**UseClientAccesskeys (REG\_DWORD)** [Default: AccMode enabled → 1 otherwise 0] {0 = inactive; 1 = active}

### Automatically move focus to next input field

[HKEY\_CURRENT\_USER\Software\SAP\SAPGUI Front\SAP Frontend Server\Customize]

**AutoTAB (REG\_DWORD)** [Default: 0] {0 = inactive; 1 = active}

### Remember cursor position within input fields

[HKEY\_CURRENT\_USER\Software\SAP\SAPGUI Front\SAP Frontend Server\Customize]

**PositionTAB (REG\_DWORD)** [Default: 1] {0 = inactive; 1 = active}

### Position cursor at the end of value when entering a field

[HKEY\_CURRENT\_USER\Software\SAP\SAPGUI Front\SAP Frontend Server\Customize]

**PositionMouse** (REG\_DWORD) [Default: 1] {0 = inactive; 1 = active}

### Automatically select complete value

[HKEY\_CURRENT\_USER\Software\SAP\SAPGUI Front\SAP Frontend Server\Customize]

**Edit.EnterFieldSelectAll** (REG\_DWORD) [Default: 1] {0 = inactive; 1 = active}

### Automatically move mouse cursor to focused element

[HKEY\_CURRENT\_USER\Software\SAP\General\Applications]

**MouseFollowFocus** (REG\_DWORD) [Default: 0] {0 = inactive; 1 = active}

## 7.2.12 Visualization 1 Page

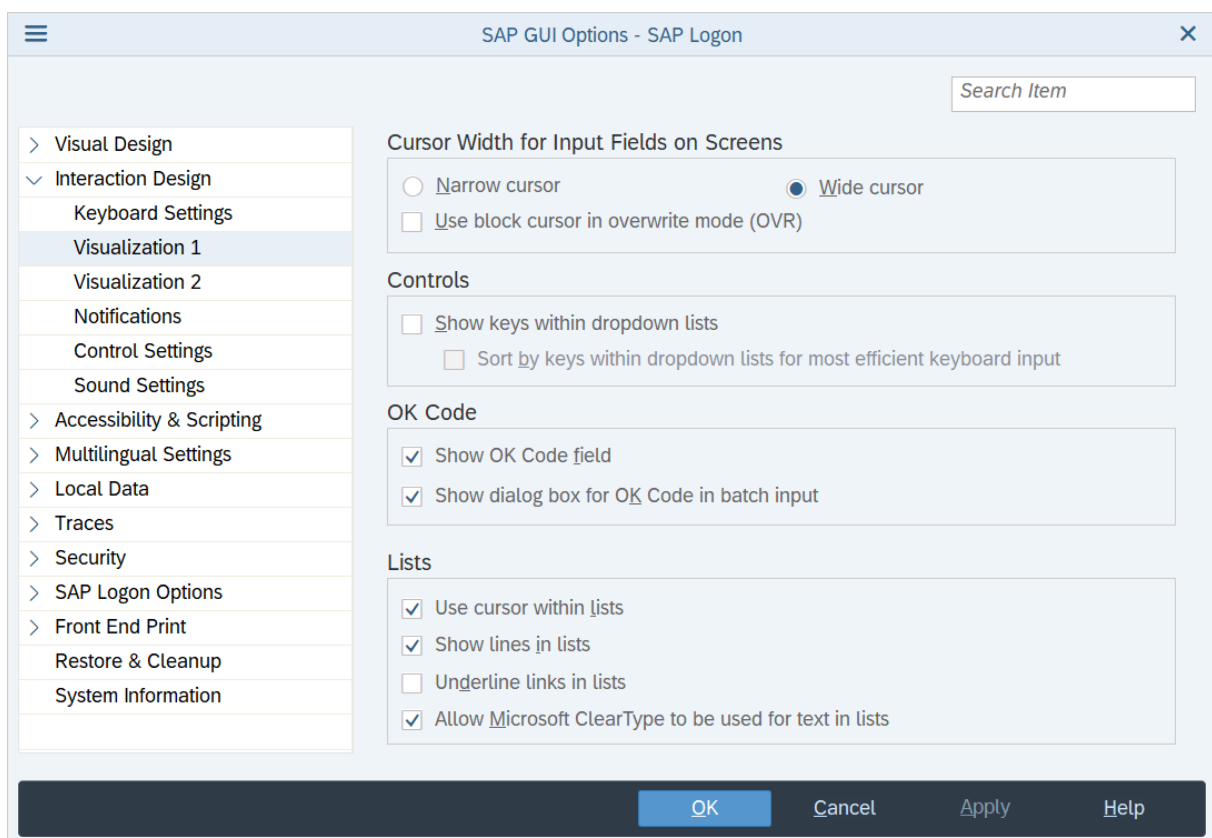

## Registry Values

### Cursor Width for Input Fields on Screens

[HKEY\_CURRENT\_USER\Software\SAP\SAPGUI Front\SAP Frontend Server\Customize]

**Edit.CaretWidth** (REG\_DWORD) [Default: 2] {1 = narrow; 2 = wide}

### Use block cursor in overwrite mode (OVR)

[HKEY\_CURRENT\_USER\Software\SAP\SAPGUI Front\SAP Frontend Server\Customize]

**Edit.BlockCursor** (REG\_DWORD) [Default: 0] {0 = inactive; 1 = active}

### Show keys within dropdown lists

[HKEY\_CURRENT\_USER\Software\SAP\SAPGUI Front\SAP Frontend Server\Customize]

**Dropdown.ShowKey** (REG\_DWORD) [Default: 0] {0 = inactive; 1 = active}

### Sort by keys within dropdown lists

[HKEY\_CURRENT\_USER\Software\SAP\SAPGUI Front\SAP Frontend Server\Customize]

**Dropdown.SortKey** (REG\_DWORD) [Default: 0] {0 = inactive; 1 = active}

#### i Note

This option can only be activated, if also **Show keys within dropdown lists** is activated.

### Show OK Code field

[HKEY\_CURRENT\_USER\Software\SAP\SAPGUI Front\SAP Frontend Server\Customize]

**HideCmdLinePermanently** (REG\_DWORD) [Default: 0] {0; 1}

### Show dialog box for OK code in batch input

[HKEY\_CURRENT\_USER\Software\SAP\SAPGUI Front\SAP Frontend Server\Customize]

**PopupBatchIn** (REG\_DWORD) [Default: 1] {0 = inactive; 1 = active}

### Use cursor within lists

HKEY\_CURRENT\_USER\Software\SAP\SAPGUI Front\SAP Frontend Server\Customize]

**ListCursor** (REG\_DWORD) [Default: 1] {0 = inactive; 1 = active}

### Show lines in lists

[HKEY\_CURRENT\_USER\Software\SAP\SAPGUI Front\SAP Frontend Server\Customize]

**ListLines** (REG\_DWORD) [Default: 1] {0 = inactive; 1 = active}

### Underline links in lists

[HKEY\_CURRENT\_USER\Software\SAP\SAPGUI Front\SAP Frontend Server\Customize]

**UnderlineHotspot** (REG\_DWORD) [Default: 0] {0 = inactive; 1 = active}

## Allow Microsoft ClearType to be used for texts in lists

[HKEY\_CURRENT\_USER\Software\SAP\SAPGUI Front\SAP Frontend Server\Customize]

**ListAllowClearType** (REG\_DWORD) [Default: 1] {0 = inactive; 1 = active}

## 7.2.13 Visualization 2 Page

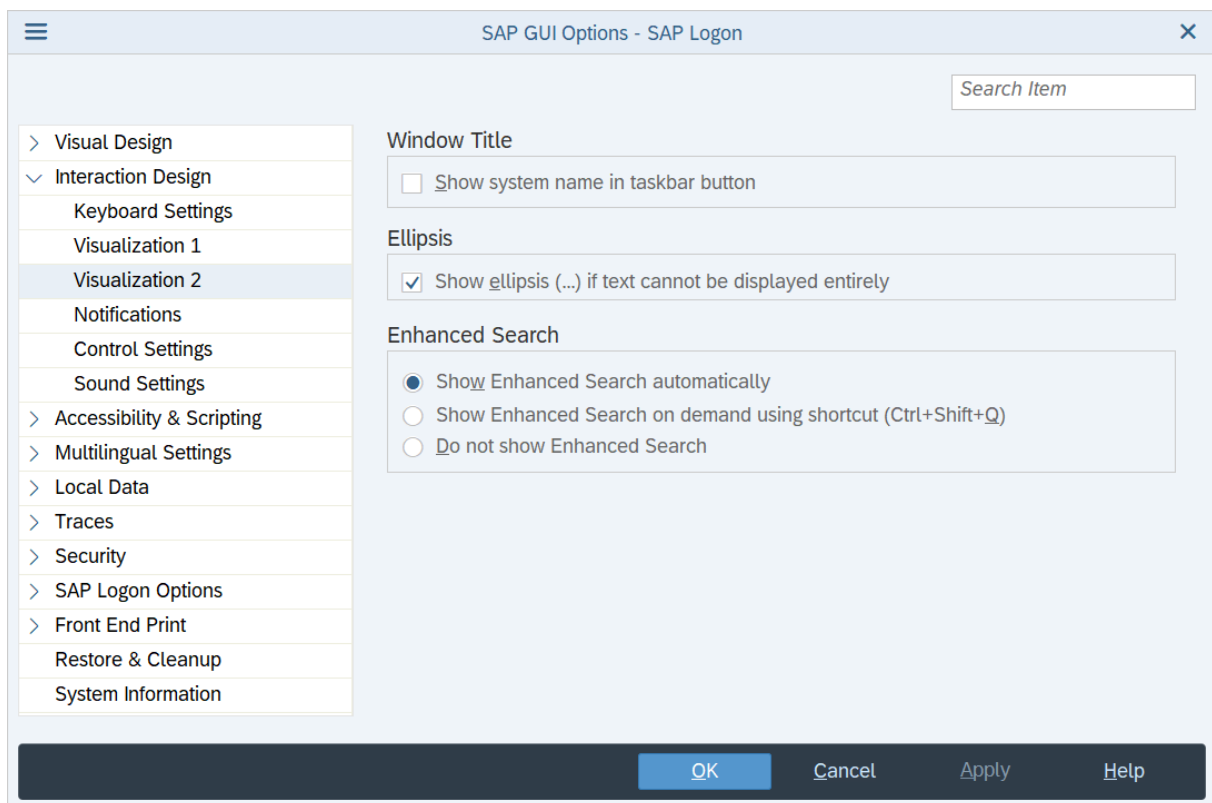

## Registry Values

### Show system name in taskbar button

[HKEY\_CURRENT\_USER\Software\SAP\SAPGUI Front\SAP Frontend Server\Administration]

**ShowAdditionalTitleInfo** (REG\_DWORD) [Default: 0] {0 = inactive; 1 = active}

### Ellipsis

[HKEY\_CURRENT\_USER\Software\SAP\General\Appearance]

**EllipsisForI18n** (REG\_DWORD) [Default: 1] {0 = inactive; 1 = active}

## Enhanced Search

[HKEY\_CURRENT\_USER\Software\SAP\SAPGUI Front\SAP Frontend Server\Customize]

**EnhancedSearchMode** (REG\_DWORD) [Default: 1] {0 = do not show; 1 = show automatically; 2 = show on demand}

## 7.2.14 Notifications Page

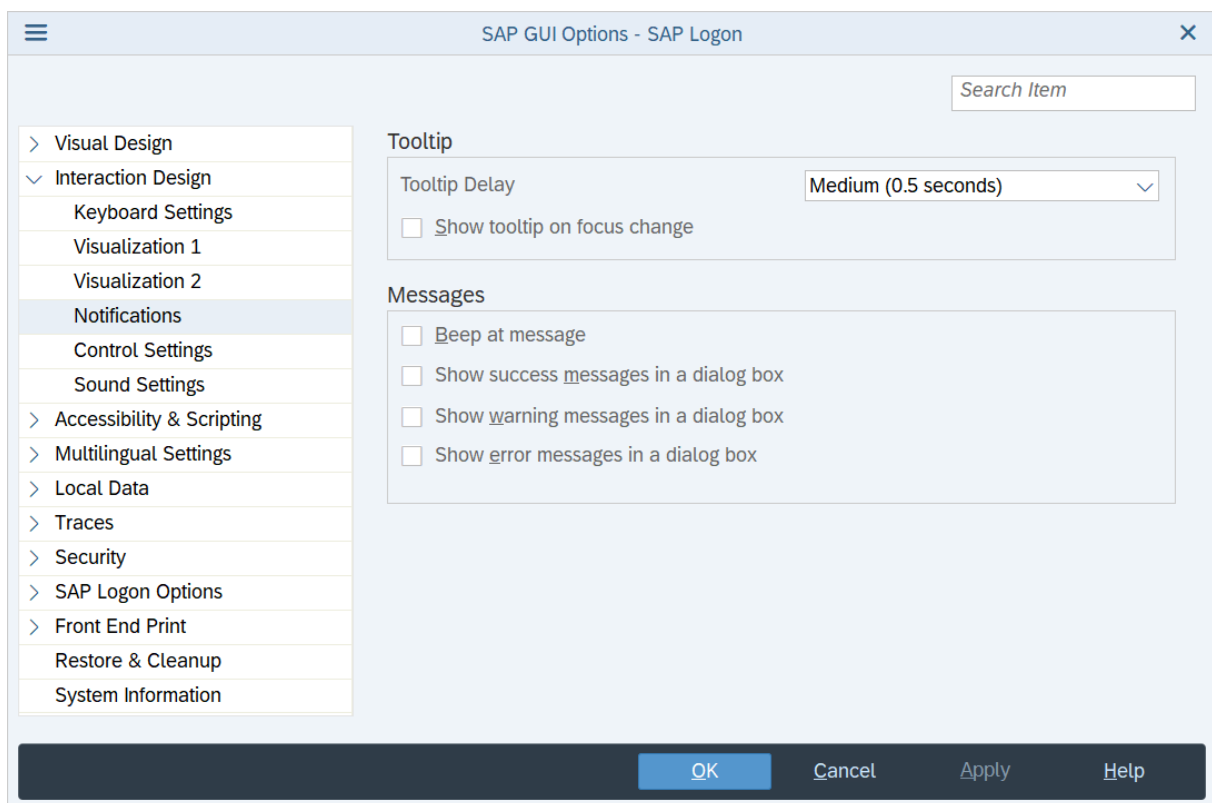

## Registry Values

### Tooltip delay

[HKEY\_CURRENT\_USER\Software\SAP\SAPGUI Front\SAP Frontend Server\Customize]

**BubbleDelay** (REG\_DWORD) [Default: 1] {0 = quick; 1 = medium; 2 = slow; 3 = none}

### Show tooltip on focus change

[HKEY\_CURRENT\_USER\Software\SAP\SAPGUI Front\SAP Frontend Server\Customize]

**BubbleOnTab** (REG\_DWORD) [Default: 0] {0 = inactive; 1 = active}

## Beep at message

[HKEY\_CURRENT\_USER\Software\SAP\SAPGUI Front\SAP Frontend Server\Customize]

**BeepError** (REG\_DWORD) [Default: 0] {0 = inactive; 1 = active}

## Show success messages in a dialog box

[HKEY\_CURRENT\_USER\Software\SAP\SAPGUI Front\SAP Frontend Server\Customize]

**PopupSuccess** (REG\_DWORD) [Default: 0] {0 = inactive; 1 = active}

## Show warning messages in a dialog box

[HKEY\_CURRENT\_USER\Software\SAP\SAPGUI Front\SAP Frontend Server\Customize]

**PopupWarning** (REG\_DWORD) [Default: 0] {0 = inactive; 1 = active}

## Show error messages in a dialog box

[HKEY\_CURRENT\_USER\Software\SAP\SAPGUI Front\SAP Frontend Server\Customize]

**PopupError** (REG\_DWORD) [Default: 0] {0 = inactive; 1 = active}

## 7.2.15 Control Settings Page

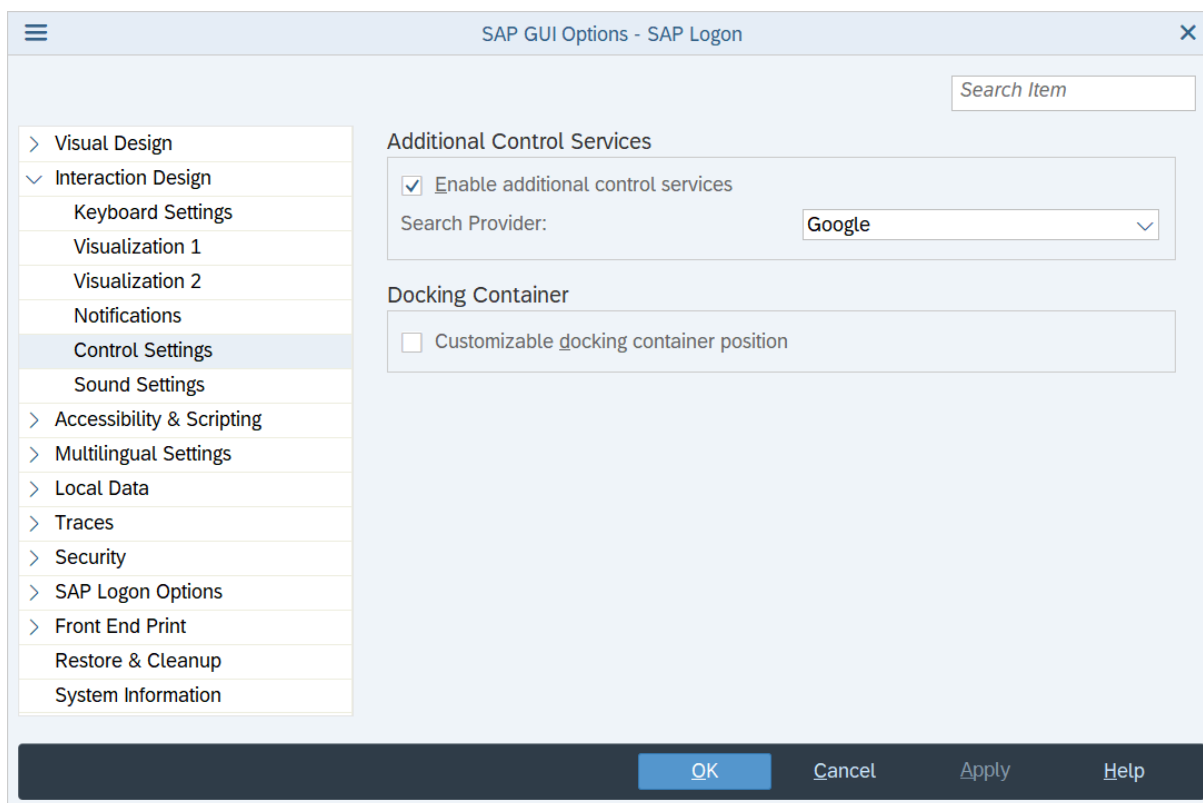

## Registry Values

### Enable additional control services

[HKEY\_CURRENT\_USER\Software\SAP\General]

**SAPGUIControlPlugin** (REG\_DWORD) [Default: 0] {0 = inactive; 1 = active }

### Search Provider

[HKEY\_CURRENT\_USER\Software\SAP\General\ControlServices\WebSearchEngine]

**WebSearchEngine** (REG\_SZ) [Default: Google] {AltaVista,Google,MSN,Yahoo}

### Customizeable docking container position

[HKEY\_CURRENT\_USER\Software\SAP\General]

**SAPDockAllowMoveSave** (REG\_DWORD) [Default: 0] {0 = inactive; 1 = active}

## 7.2.16 Sound Settings Page

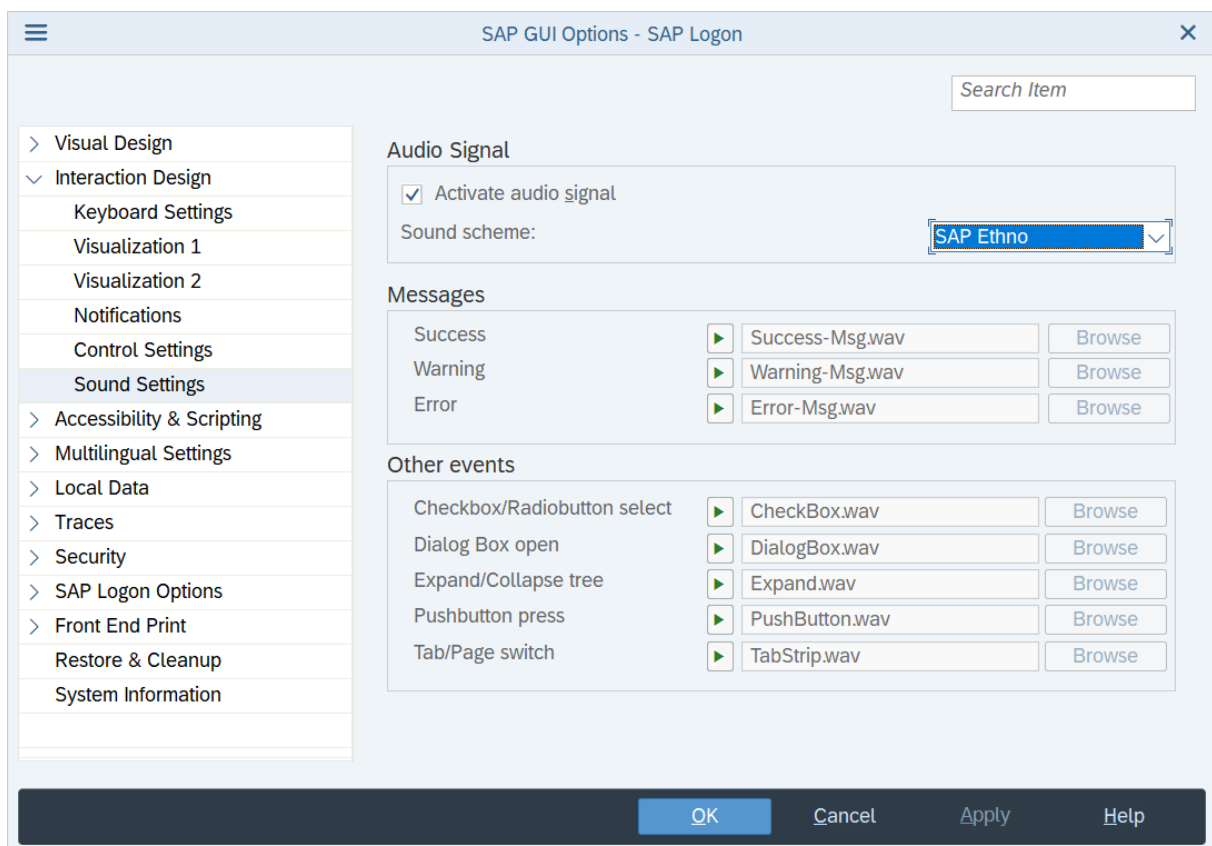

## Registry Values

### Activate Audio Signal

[HKEY\_CURRENT\_USER\Software\SAP\General\Appearance]

**Sound (REG\_SZ)** [Default: **off**; in accessibility mode: **On**] {Off = inactive; On = active }

### Libraries

[HKEY\_CURRENT\_USER\Software\SAP\General\Appearance]

**SoundLibrary (REG\_DWORD)** [Default: 0 - SAP Ethno]

### Success

[HKEY\_CURRENT\_USER\Software\SAP\General\Appearance]

**SND\_MESSAGE\_SUCCESS (REG\_EXPAND\_SZ)** [Default: undefined; this means that the respective sound from the standard library is used] {Contains the path and file name of the .wav file to be played. An empty value means no sound is played.}

### Warning

[HKEY\_CURRENT\_USER\Software\SAP\General\Appearance]

**SND\_MESSAGE\_WARNING (REG\_EXPAND\_SZ)** [Default: undefined; this means that the respective sound from the standard library is used] {Contains the path and file name of the .wav file to be played. An empty value means no sound is played.}

### Error

[HKEY\_CURRENT\_USER\Software\SAP\General\Appearance]

**SND\_MESSAGE\_ERROR (REG\_EXPAND\_SZ)** [Default: undefined; this means that the respective sound from the standard library is used] {Contains the path and file name of the .wav file to be played. An empty value means no sound is played.}

### Checkbox/Radiobutton select

[HKEY\_CURRENT\_USER\Software\SAP\General\Appearance]

**SND\_CHECKBOX\_RADIOBUTTON\_CLICK (REG\_EXPAND\_SZ)** [Default: undefined; this means that the respective sound from the standard library is used] {Contains the path and file name of the .wav file to be played. An empty value means no sound is played.}

### Dialog Box open

[HKEY\_CURRENT\_USER\Software\SAP\General\Appearance]

**SND\_DIALOGBOX\_OPEN (REG\_EXPAND\_SZ)** [Default: undefined; this means that the respective sound from the standard library is used] {Contains the path and file name of the .wav file to be played. An empty value means no sound is played.}

### Expand/Collapse tree

[HKEY\_CURRENT\_USER\Software\SAP\General\Appearance]

**SND\_TREE\_EXPAND\_COLLAPSE (REG\_EXPAND\_SZ)** [Default: undefined; this means that the respective sound from the standard library is used] {Contains the path and file name of the .wav file to be played. An empty value means no sound is played.}

### Pushbutton press

[HKEY\_CURRENT\_USER\Software\SAP\General\Appearance]

**SND\_PUSHBUTTON\_CLICK (REG\_EXPAND\_SZ)** [Default: undefined; this means that the respective sound from the standard library is used] {Contains the path and file name of the .wav file to be played. An empty value means no sound is played.}

### Tab/Page switch

[HKEY\_CURRENT\_USER\Software\SAP\General\Appearance]

**SND\_TABCONTROL\_CLICK (REG\_EXPAND\_SZ)** [Default: undefined; this means that the respective sound from the standard library is used] {Contains the path and file name of the .wav file to be played. An empty value means no sound is played.}

## 7.2.17 Accessibility Page

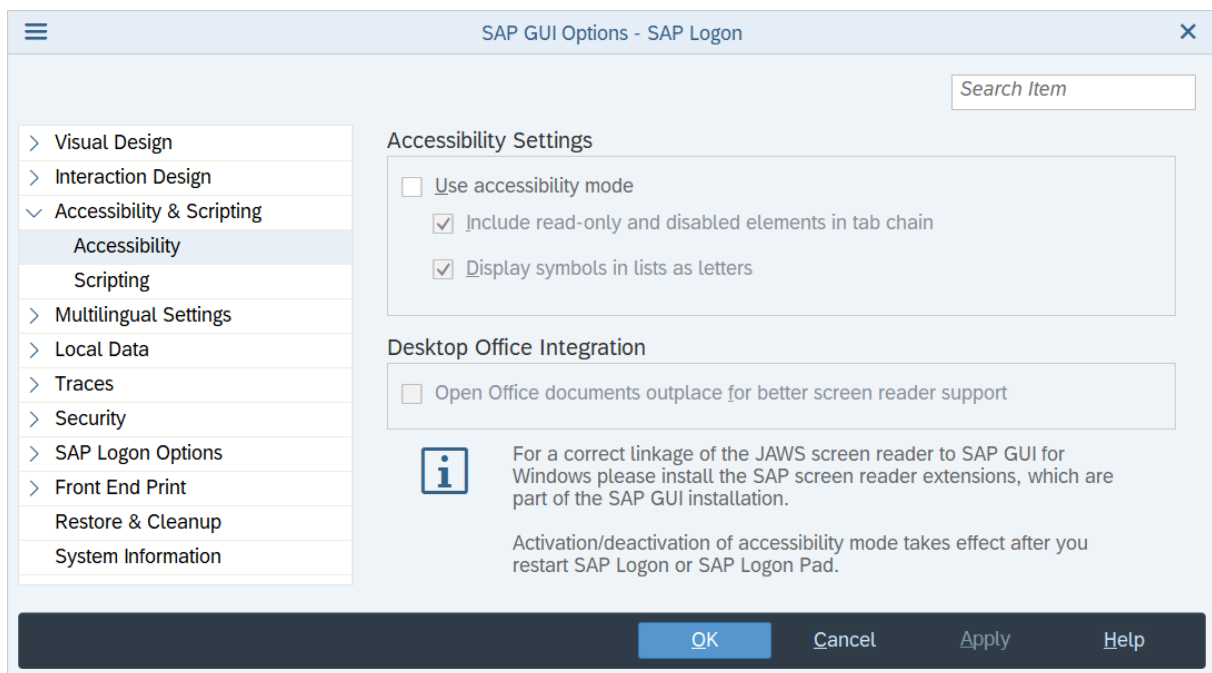

## Registry Values

### Use accessibility mode

[HKEY\_CURRENT\_USER\Software\SAP\General]

**AccMode** (REG\_SZ) [Default: Off] {Off = inactive; On = active }

#### i Note

This option has to be activated to be able to activate the other options on this page.

### Include read-only and disabled elements in tab chain

[HKEY\_CURRENT\_USER\Software\SAP\SAPGUI Front\SAP Frontend Server\Accessibility]

**EnhancedTabChain** (REG\_DWORD) [Default: 1] {0 = inactive; 1 = active }

### Display symbols in lists as letters

[HKEY\_CURRENT\_USER\Software\SAP\SAPGUI Front\SAP Frontend Server\Accessibility]

**SymbolsAsLetters** (REG\_DWORD) [Default: 1] {0 = inactive; 1 = active }

### Open Office documents outplace for better screen reader support

[HKEY\_CURRENT\_USER\Software\SAP\General]

**OfficeOutplaceMode** (REG\_SZ) [Default: off] {"on" = active, "off" = inactive}

## 7.2.18 Scripting Page

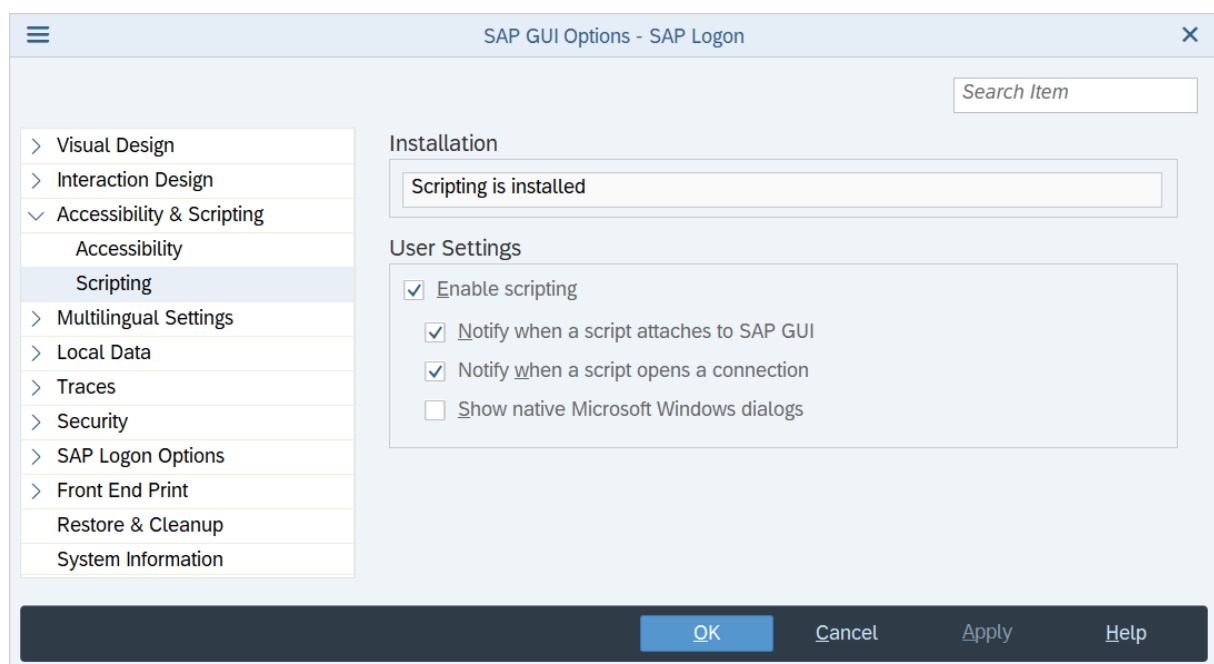

## Registry Values

### i Note

If SAP GUI Scripting is not installed, you see the corresponding message *Scripting is not installed* in the *Installation* field. If this is the case, the options below cannot be set. For more information on SAP GUI Scripting, see the SAP GUI Scripting Security Guide under [https://help.sap.com/doc/e0ac8bf4d1aa452e9c6572cb82f76202/760.00/en-US/sap\\_gui\\_scripting\\_sec\\_guide.pdf](https://help.sap.com/doc/e0ac8bf4d1aa452e9c6572cb82f76202/760.00/en-US/sap_gui_scripting_sec_guide.pdf).

### Enable Scripting

[HKEY\_CURRENT\_USER\Software\SAP\SAPGUI Front\SAP Frontend Server\Security]

**UserScripting** (REG\_DWORD) [Default: 1] {0 = inactive; 1 = active}

### i Note

This option has to be activated to be able to activate the options mentioned below.

### Notify when a script attaches to SAP GUI

[HKEY\_CURRENT\_USER\Software\SAP\SAPGUI Front\SAP Frontend Server\Security]

**WarnOnAttach** (REG\_DWORD) [Default: 1] {0 = inactive; 1 = active}

### Notify when a script opens a connection

[HKEY\_CURRENT\_USER\Software\SAP\SAPGUI Front\SAP Frontend Server\Security]

**WarnOnConnection** (REG\_DWORD) [Default: 1] {0 = inactive; 1 = active}

### Show native MS Windows dialogs

[HKEY\_CURRENT\_USER\Software\SAP\SAPGUI Front\SAP Frontend Server\Scripting]

**ShowNativeWinDlgs** (REG\_DWORD) [Default: 0] {0 = inactive; 1 = active}

For more information on this feature, see [SAP note 1974590](#) .

## 7.2.19 IME Page

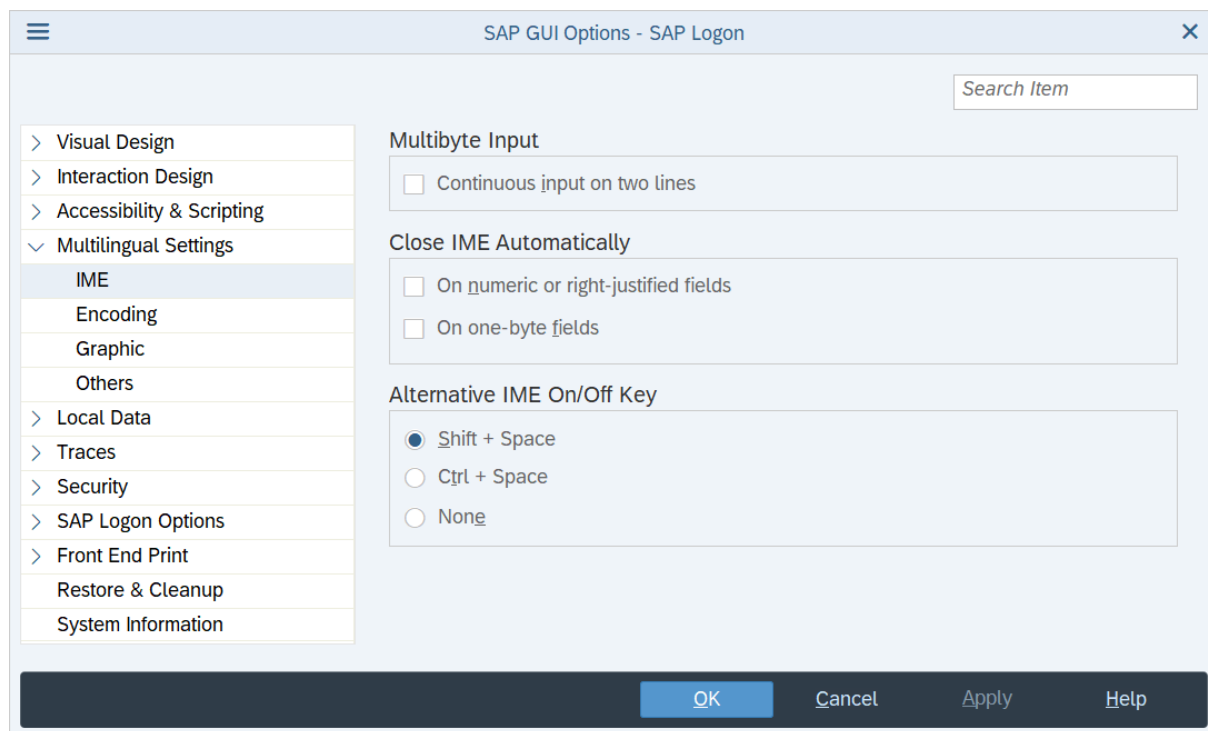

## Registry Values

### Continuous input on two lines

[HKEY\_CURRENT\_USER\Software\SAP\SAPGUI Front\SAP Frontend Server\Customize]

**KanjiContInpu** (REG\_DWORD) [Default: 0] {0 = inactive; 1 = active }

### Close IME on numeric or right-justified fields

[HKEY\_CURRENT\_USER\Software\SAP\SAPGUI Front\SAP Frontend Server\Customize]

**ImeCloseRJustify** (REG\_DWORD) [Default: 0] {0 = inactive; 1 = active }

### Close IME on one-byte fields

[HKEY\_CURRENT\_USER\Software\SAP\SAPGUI Front\SAP Frontend Server\Customize]

**ImeCloseOneByte** (REG\_DWORD) [Default: 0] {0 = inactive; 1 = active }

### Alternative IME on/off key

[HKEY\_CURRENT\_USER\Software\SAP\SAPGUI Front\SAP Frontend Server\Customize]

**KanjiKey** (REG\_DWORD) [Default: 0] {0 = Shift + Space; 1 = Ctrl + Space; 2 = None }

## 7.2.20 Encoding Page

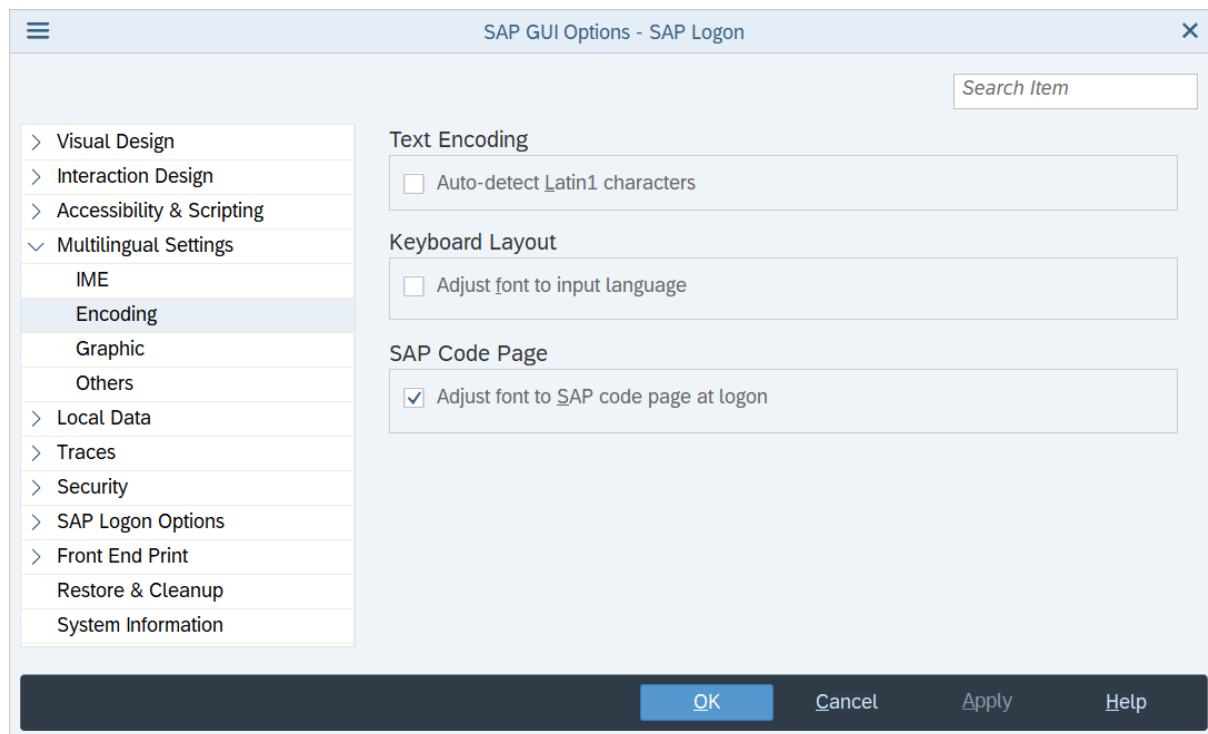

## Registry Values

### Auto-detect Latin1 characters

[HKEY\_CURRENT\_USER\Software\SAP\SAPGUI Front\SAP Frontend Server\Customize]

**Latin1AutoDetect** (REG\_DWORD) [Default: 0] {0 = inactive; 1 = active }

### Adjust font to the input language

[HKEY\_CURRENT\_USER\Software\SAP\SAPGUI Front\SAP Frontend Server\Customize]

**AdjustFontToKL** (REG\_DWORD) [Default: 0] {0 = inactive; 1 = active }

### Adjust font to SAP code page at logon

[HKEY\_CURRENT\_USER\Software\SAP\SAPGUI Front\SAP Frontend Server\Customize]

**AdjustFontToSapCP** (REG\_DWORD) [Default: 1] {0 = inactive; 1 = active }

## 7.2.21 Graphic Page

SAP GUI Options - SAP Logon

Search Item

- > Visual Design
- > Interaction Design
- > Accessibility & Scripting
- ▼ Multilingual Settings
  - IME
  - Encoding
  - Graphic**
  - Others
- > Local Data
- > Traces
- > Security
- > SAP Logon Options
- > Front End Print
- Restore & Cleanup
- System Information

**Text Font**

☐ User setting

Small:  [Select](#)

Medium:  [Select](#)

Large:  [Select](#)

**Local Texts**

Always use this language:

**PostScript Font**

Font File to Load (Env. PSFONTFILE)

[Browse...](#) [Clear](#)

Font Name (Env. PSFONTNAME)

[Change](#) [Clear](#)

[OK](#) [Cancel](#) [Apply](#) [Help](#)

For this page, no values are stored in the registry, but in the SAP Graphics configuration file and environment variables.

### i Note

#### Special handling for read-only feature:

To set the whole page read-only/changeable, create the following registry value:

```
[HKEY_LOCAL_MACHINE\SOFTWARE\Wow6432Node\SAP\SAPGUI Front\SAP Frontend Server\Customize]
```

```
[HKEY_LOCAL_MACHINE\SOFTWARE\SAP\SAPGUI Front\SAP Frontend Server\Customize] (on 32-Bit OS)
```

**GraphicsSettings\_ReadOnly**

## 7.2.22 Others Page

- Shortcut Key:** A checkbox labeled 'Hide shortcut key for multibyte menu' is unchecked.
- Function Code:** A checkbox labeled 'Do not send function code when IME is open' is unchecked.
- System Parameters:** Two rows with text labels and input fields. 'Menu Font:' and 'Title Font:' both have 'Segoe UI, 9' entered in their respective fields. Each field has a 'Select' button to its right.
- Local Texts:** A checkbox labeled 'Use language setting of SAP Logon' is unchecked.
- RTL/LTR Layout:** A checkbox labeled 'Set layout in accordance with logon language' is checked.

At the bottom of the dialog are four buttons: 'OK', 'Cancel', 'Apply', and 'Help'.

## Registry Values

### Hide shortcut key for multibyte menu

[HKEY\_CURRENT\_USER\Software\SAP\SAPGUI Front\SAP Frontend Server\Customize]

**KanjiHideShortcut** (REG\_DWORD) [Default: 0] {0 = inactive; 1 = active }

### Do not send function code when IME is open

[HKEY\_CURRENT\_USER\Software\SAP\SAPGUI Front\SAP Frontend Server\Customize]

**KanjiSuppressPFKey** (REG\_DWORD) [Default: 0] {0 = inactive; 1 = active }

### System parameters

= Windows system parameters

### Use SAP Logon language setting

[HKEY\_CURRENT\_USER\Software\SAP\SAPGUI Front\SAP Frontend Server\Customize]

**UseSaplogonLang** (REG\_DWORD) [Default: 0] {0 = inactive; 1 = active }

## RTL/LTR Layout - Set layout in accordance with the logon language

[HKEY\_CURRENT\_USER\Software\SAP\SAPGUI Front\SAP Frontend Server\Customize]

**BidirectOnLang** (REG\_DWORD) [Default: 1] {0 = inactive; 1 = active }

## 7.2.23 History Page

## Registry Values

### History Status

[HKEY\_CURRENT\_USER\Software\SAP\SAPGUI Front\SAP Frontend Server\LocalData]

**ShowMode** (REG\_DWORD) [Default: 1] {0 = Off; 1 = on; 2 = Immediately }

### Expiry Time

[HKEY\_CURRENT\_USER\Software\SAP\SAPGUI Front\SAP Frontend Server\LocalData]

**Expiration** (REG\_DWORD) [Default: 3] {0 - 1000}

## Maximum Permitted Files Size

[HKEY\_CURRENT\_USER\Software\SAP\SAPGUI Front\SAP Frontend Server\LocalData]

**FileSize** (REG\_DWORD) [Default: 10] {0 - 200}

## Maximum Number of Entries

[HKEY\_CURRENT\_USER\Software\SAP\SAPGUI Front\SAP Frontend Server\LocalData]

**NoEntries** (REG\_DWORD) [Default: 20] {1 - 99}

## Enable History for Fields up to [character]

[HKEY\_CURRENT\_USER\Software\SAP\SAPGUI Front\SAP Frontend Server\LocalData]

**FieldLenHistoryOn** (REG\_DWORD) [Default: 59] {1 - 255}

## Directory for Input History

[HKEY\_CURRENT\_USER\Software\SAP\SAPGUI Front\SAP Frontend Server\LocalData]

**DataPath** (REG\_SZ) [Default: C:\Users<USERNAME>\%AppData%\Roaming\SAP\SAP GUI\History]  
{valid path with write permission}

### ⚠ Caution

Different registry key/value under HKLM, which can be set via installation (for further information see Installation Guide):

[HKEY\_LOCAL\_MACHINE\SOFTWARE\Wow6432Node\SAP\SAP Shared]

[HKEY\_LOCAL\_MACHINE\SOFTWARE\SAP\SAP Shared] (32 Bit OS)

**SAPhistorydir** (REG\_EXPAND\_SZ)

## 7.2.24 Cache Page

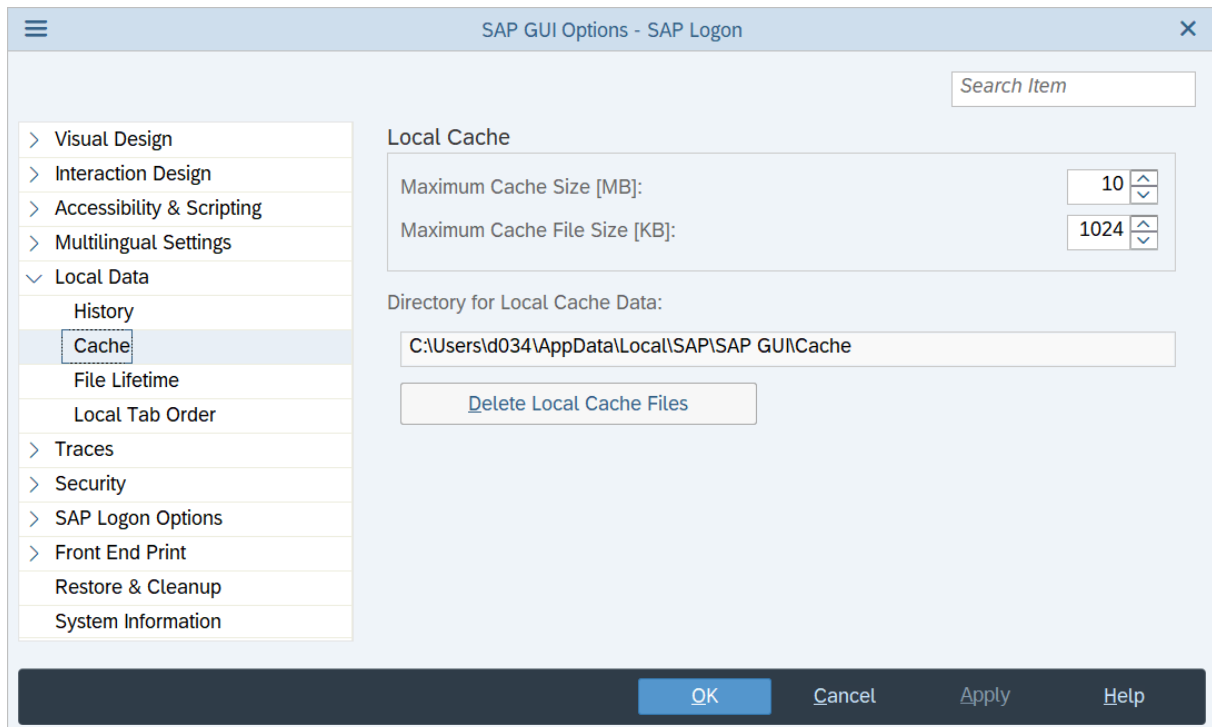

## Registry Values

### Maximum Cache Size

[HKEY\_CURRENT\_USER\Software\SAP\SAPGUI Front\SAP Frontend Server\LocalData]

**MaxCacheSize** (REG\_DWORD) [Default: 50] {0 – 10000 MB}

#### i Note

Saved in Bytes not MB; default in Bytes: 52428800.

### Maximum Cache File Size

[HKEY\_CURRENT\_USER\Software\SAP\SAPGUI Front\SAP Frontend Server\LocalData]

**MaxCacheFileSize** (REG\_DWORD) [Default: 5120] {0 – 10000 KB}

#### i Note

Saved in Bytes not KB; default in Bytes: 52428800.

If you have adjusted your local settings for these parameters, the change of the default values will not have any impact on you.

Additionally, if you are updating your SAP GUI installation, the change will also not have any impact, because up to patchlevel 3 of SAP GUI for Windows 7.50 the SAP GUI Installation wrote the old default settings into the Windows registry. Therefore, in case of an update, you either have to remove the registry values

**MaxCacheSize** and **MaxCacheFileSize** under HKLM\Software\SAP\SAPGUI Front\SAP Frontend Server\LocalData or define sensible values via the *SAP GUI Options* dialog (these settings are persisted under HKCU).

For more information on the default settings, see note [2565360](#) (Adjusted default settings for client file cache in SAP GUI for Windows).

## 7.2.25 File Lifetime Page

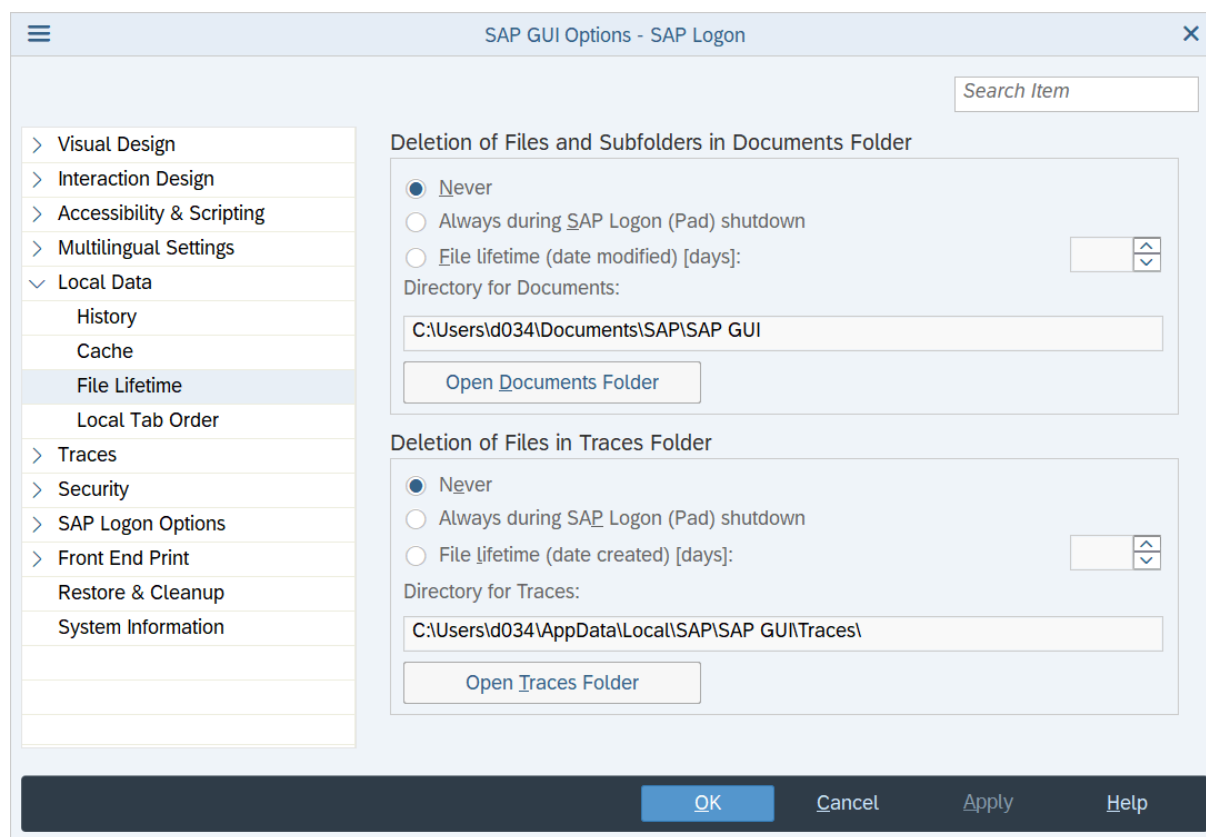

## Registry Values

### Deletion of Files in Documents Folder

[HKEY\_CURRENT\_USER\Software\SAP\SAPGUI Front\SAP Frontend Server\LocalData]

**DeleteDocuments** (REG\_DWORD) [Default: 0]

**DocumentLifetime** (REG\_DWORD) [Default: 0]

- Never (**DeleteDocuments** = 0 and **DocumentLifetime** = 0)
- Always during SAP Logon (Pad) shutdown (**DeleteDocuments** = 1 and **DocumentLifetime** = 0)
- File lifetime (**DeleteDocuments** = 1 and **DocumentLifetime** = {1 - 30})

#### i Note

##### Special handling for read-only feature:

*Setting most options changeable and only some exceptions read-only:*

It is enough to set one of the two registry values read-only, so that the radio buttons will be disabled.

*Setting most options read-only and exceptions changeable:*

For both registry values a corresponding **\*\_ReadOnly REG\_DWORD** registry value must be created and set to 0, so that the radio buttons will be enabled.

## Deletion of Files in Traces Folder

[HKEY\_CURRENT\_USER\Software\SAP\SAPGUI Front\SAP Frontend Server\LocalData]

**DeleteTraces (REG\_DWORD)** [Default: 0]

**TraceLifetime (REG\_DWORD)** [Default: 0]

- Never (**DeleteTraces** = 0 and **TraceLifetime** = 0)
- Always during SAP Logon (Pad) shutdown (**DeleteTraces** = 1 and **TraceLifetime** = 0)
- File lifetime (**DeleteTraces** = 1 and **TraceLifetime** = {1 - 30})

#### i Note

##### Special handling for read-only feature:

*Setting most options changeable and only some exceptions read-only:*

It is enough to set one of the two registry values read-only, so that the radio buttons will be disabled.

*Setting most options read-only and exceptions changeable:*

For both registry values a corresponding **\*\_ReadOnly REG\_DWORD** registry value must be created and set to 0, so that the radio buttons will be enabled.

## 7.2.26 Local Tab Order Page

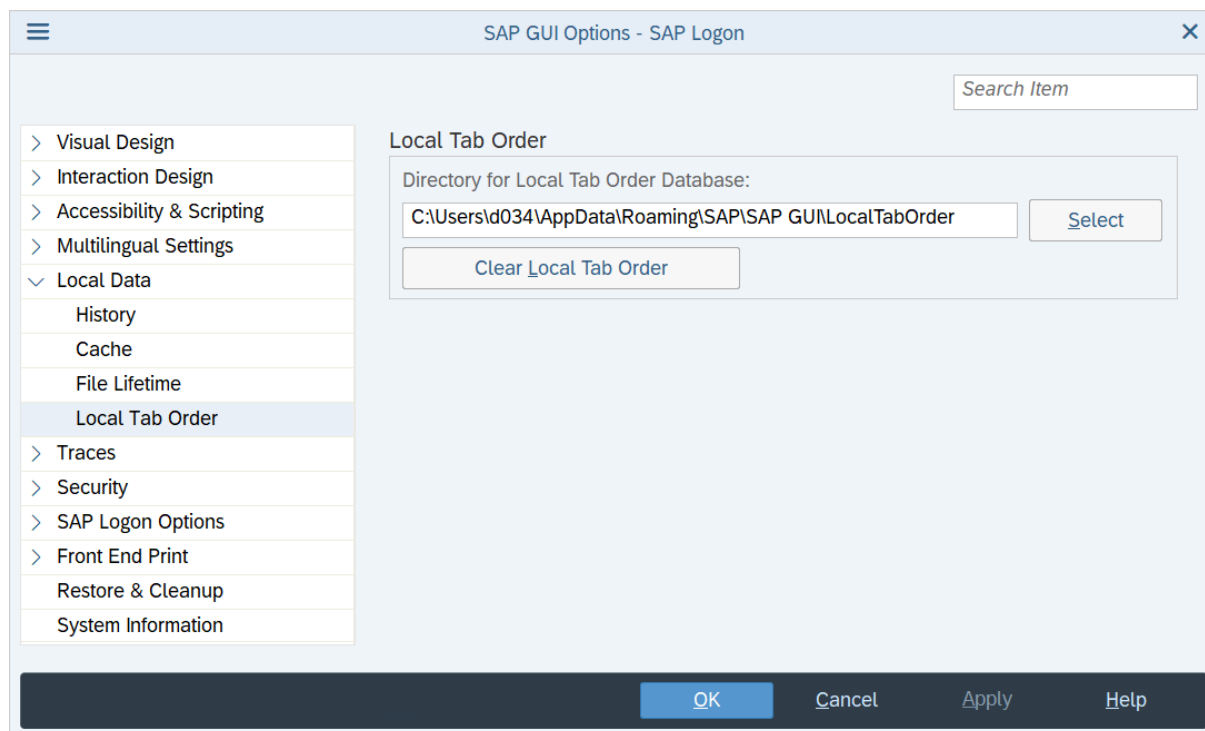

## Registry Values

### Directory for local tab order database

[HKEY\_CURRENT\_USER\Software\SAP\SAPGUI Front\SAP Frontend Server\LocalData]

**LocalTabOrderPath** (REG\_EXPAND\_SZ) [Default: %APPDATA%\SAP\SAP GUI\LocalTabOrder] {valid path with write permission}

### Note

Special handling for read-only feature:

To enable/disable the button *Clear local tab order*, create the following registry value:

[HKEY\_LOCAL\_MACHINE\SOFTWARE\Wow6432Node\SAP\SAPGUI Front\SAP Frontend Server\LocalData]

[HKEY\_LOCAL\_MACHINE\SOFTWARE\SAP\SAPGUI Front\SAP Frontend Server\LocalData] (32 Bit OS)

**ClearLocalTabOrder\_ReadOnly**

## 7.2.27 Session Traces Page

SAP GUI Options - SAP Logon

Search Item

Visual Design  
Interaction Design  
Accessibility & Scripting  
Multilingual Settings  
Local Data  
Traces  
    Session Traces  
    SAP GUI Traces  
    SAP Logon Traces  
Security  
SAP Logon Options  
Front End Print  
Restore & Cleanup  
System Information

Session Trace

Abap Editor  
Access Control  
Advanced Tree Control  
APOGrid  
Automation  
Border Painter Control  
Calendar  
Context Manager  
Control Manager  
Crystal Container  
Diag Parser

☐ Time stamps  
☐ Memory  
☐ Detailed output

Select All    Deselect All

Display Options

☐ Show window  
☐ View on disable

Trace Folder: C:\Users\id034\AppData\Local\SAP\SAP GUI\Traces\

Enable    Delete All Trace Files    Open Trace Folder

Trace(s) are enabled/disabled in all new sessions.

OK    Cancel    Apply    Help

This page is only needed for error analysis and the creation of traces will only be triggered by SAP support employees. The SAP GUI security settings are independent of the read-only feature described below.

### Note

#### Special handling for read-only feature:

To set the whole page read-only/changeable create the following registry value:

```
[HKEY_LOCAL_MACHINE\SOFTWARE\Wow6432Node\SAP\SAPGUI Front\SAP Frontend Server\Trace]
```

```
[HKEY_LOCAL_MACHINE\SOFTWARE\SAP\SAPGUI Front\SAP Frontend Server\Trace] (on 32-Bit OS)
```

**SessionTrace\_ReadOnly**

## 7.2.28 SAP GUI Traces Page

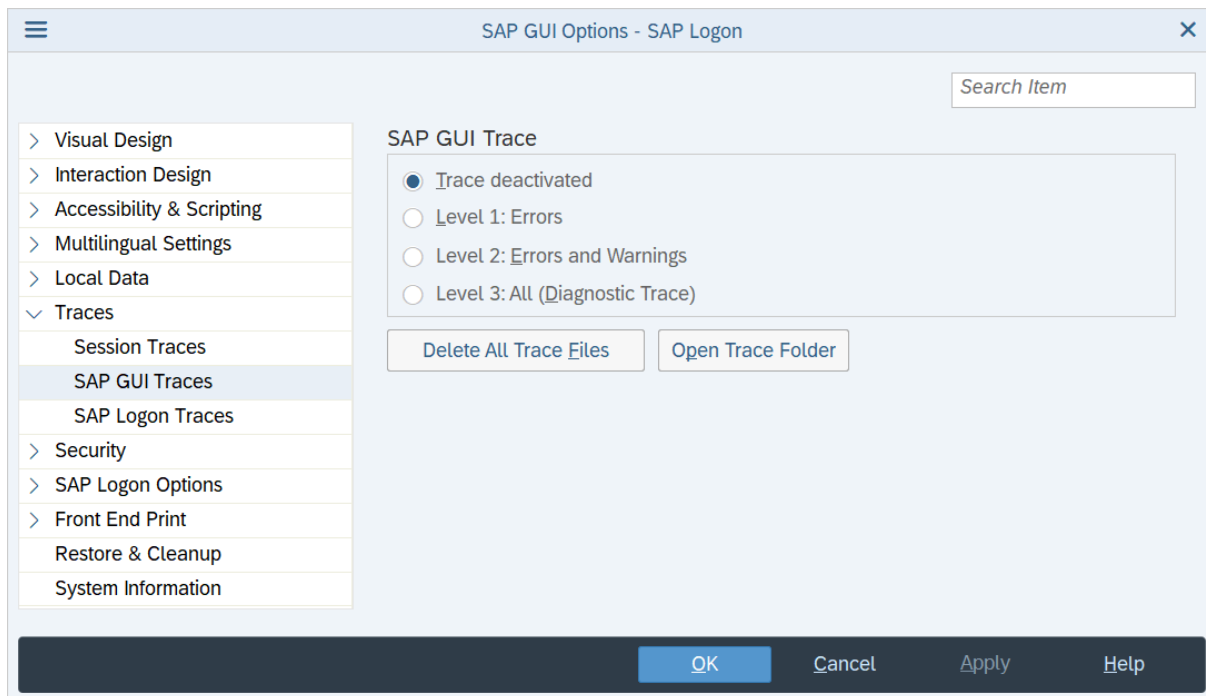

This page is only needed for error analysis and creating traces will be only triggered by SAP support employees.

### i Note

#### Special handling for read-only feature:

To set the radio buttons read-only/changeable create the following registry value:

```
[HKEY_LOCAL_MACHINE\SOFTWARE\Wow6432Node\SAP\SAPGUI\Trace]
```

```
[HKEY_LOCAL_MACHINE\SOFTWARE\SAP\SAPGUI\Trace] (on 32-Bit OS)
```

**Level\_ReadOnly**

## 7.2.29 SAP Logon Traces Page

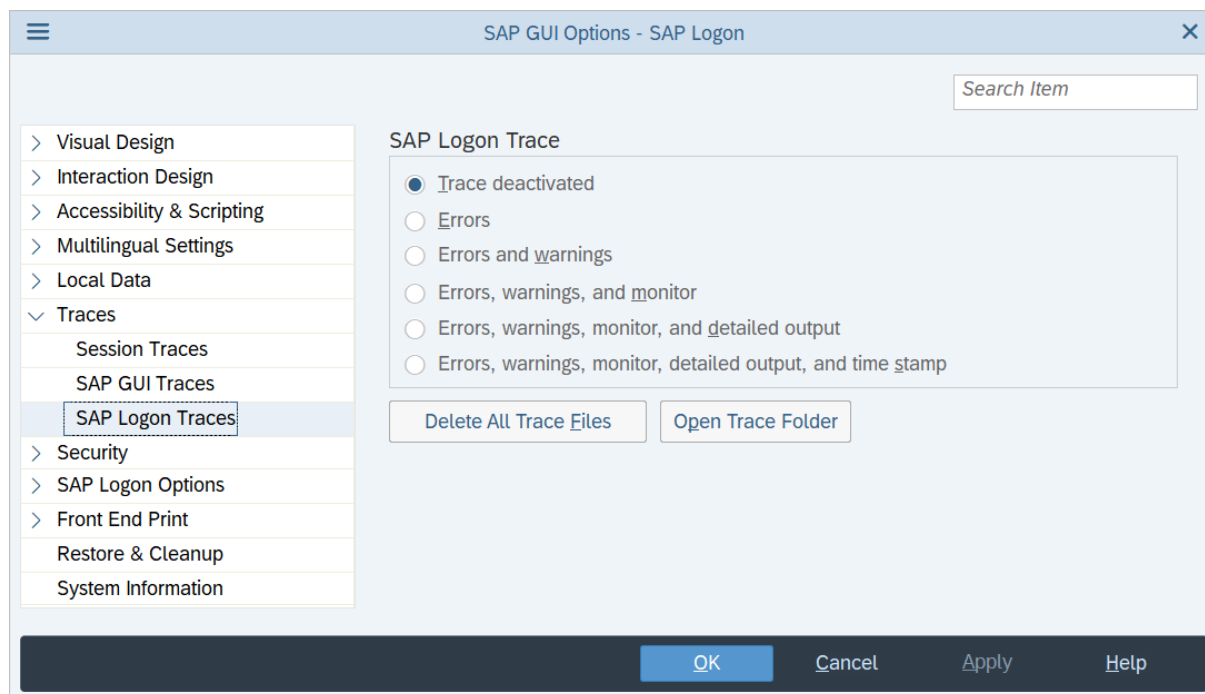

This page is only needed for error analysis and creating traces will be only triggered by SAP support employees.

### i Note

#### Special handling for read-only feature:

To set the radio buttons read-only/changeable create the following registry value:

[HKEY\_LOCAL\_MACHINE\SOFTWARE\Wow6432Node\SAP\SAPLogon\Options]

[HKEY\_LOCAL\_MACHINE\SOFTWARE\SAP\SAPLogon\Options] (on 32-Bit OS)

**SapLogonTraceLevel\_ReadOnly**

## 7.2.30 Security Settings Page

- Security Module:** The 'Status' dropdown menu is set to 'Disabled'. Below it is a button labeled 'Open Security Configuration'.
- Security Rule Status:** This section displays the following values:
  - Default Action: Ask
  - SAP Rules: 457
  - Administrator Rules (Total/Disabled): 267 / 0
  - User Rules (Total/Disabled): 8 / 0

At the bottom of the dialog, there are four buttons: 'OK', 'Cancel', 'Apply', and 'Help'.

How to disable and set security settings is described in the Security Guide.

### i Note

#### Special handling for read-only feature:

To disable/enable editing, creating, deleting, and changing of the priority of user rules, create the following registry value:

```
[HKEY_LOCAL_MACHINE\SOFTWARE\Wow6432Node\SAP\SAPGUI Front\SAP Frontend Server\Security]
```

```
[HKEY_LOCAL_MACHINE\SOFTWARE\SAP\SAPGUI Front\SAP Frontend Server\Security] (on 32-Bit OS)
```

**UserRuleEditing\_ReadOnly**

## 7.2.31 SAP Logon Options - General Page

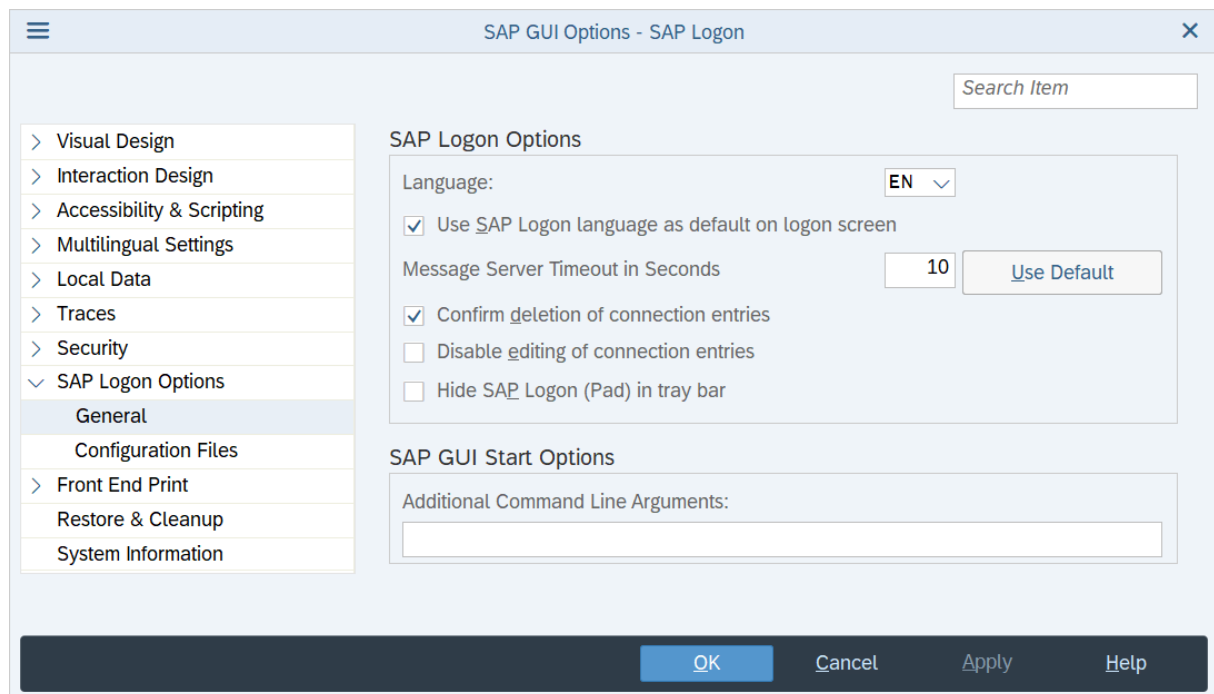

## Registry Values

### Language

[HKEY\_CURRENT\_USER\Software\SAP\ General]

**Language** (REG\_SZ) [Default: OS default language] {two characters language shortcut: see the dropdown box in [SAP GUI Options](#) dialog}

### Use SAP Logon language as default language on logon screen

[HKEY\_CURRENT\_USER\Software\SAP\SAPLogon\Options]

**UseSAPLogonLanguageAsDefault** (REG\_DWORD) [Default: 1] { 0 = inactive; 1 = active}

You find more information on this feature under [Setting Logon Language \[page 12\]](#).

### Message Server Timeout

[HKEY\_CURRENT\_USER\Software\SAP\SAPLogon\Options]

**MessageServerTimeout** (REG\_DWORD) [Default: 10]

### Confirm deletion of connection entries

[HKEY\_CURRENT\_USER\Software\SAP\SAPLogon\Options]

**ConfirmDelete** (REG\_DWORD) [Default: 1] {0 = inactive; 1 = active}

### Disable editing of connection entries

[HKEY\_CURRENT\_USER\Software\SAP\SAPLogon\Options]

**NoEditFunctionality** (REG\_DWORD) [Default: 0] {0 = inactive; 1 = active}

### Hide SAP Logon (Pad) to tray bar

[HKEY\_CURRENT\_USER\Software\SAP\SAPLogon\Options]

**HideToTrayBar** (REG\_DWORD) [Default: 0] {0 = inactive; 1 = active}

### SAP GUI Start Options – Additional Command Line Arguments

[HKEY\_CURRENT\_USER\Software\SAP\SAPLogon\Options]

**SapguiNTCmdOpts** (REG\_SZ) [Default: ""] {valid SAP GUI command line argument(s)}

#### i Note

The reading priority for these registry values is as follows:

- SAP Logon: HKCU → HKLM
- SAP Logon Pad: HKLM → HKCU

For “Language” take into account that the default value (in case both registry values under HKCU and HKLM are not defined) is the operating system language.

## 7.2.32 SAP Logon Options - Configuration Files Page

SAP GUI Options - SAP Logon

Search Item

> Visual Design  
> Interaction Design  
> Accessibility & Scripting  
> Multilingual Settings  
> Local Data  
> Traces  
> Security  
✓ SAP Logon Options  
    General  
    **Configuration Files**  
    Front End Print  
    Restore & Cleanup  
    System Information

**Configuration Files**

Path to local configuration files:  
C:\Users\d034\AppData\Roaming\SAP\Common [Select](#)

XML Configuration File on Server:  
http:// /SAPBasisLandscape.xml

**Configuration File Caching**

☒ Allow caching of remote configuration files

☒ Update cache on every SAP Logon (Pad) start  
☐ Update cache only in an interval of [hours]:  [^](#) [v](#)

Path: C:\Users\d034\AppData\Roaming\SAP\LogonServerConfigCache

**Loaded Files**

Type	Path
Local File	C:\Users\d034\AppData\Roaming\SAP\Common\SAPUILandscape.xml
Server File	http:// /SAPBasisLandscape.xml

[i](#) The change takes effect after you restart SAP Logon/SAP Logon Pad.

OK Cancel Apply Help

## Registry Values

### Path to Local Configuration Files

[HKEY\_CURRENT\_USER\Software\SAP\SAPLogon\Options]

**PathConfigFilesLocal** (REG\_EXPAND\_SZ) [Default: %APPDATA%\SAP\Common] {valid path with write access}

#### i Note

The reading priority for these registry values are as follows:

- SAP Logon: HKCU → HKLM
- SAP Logon Pad: HKLM → HKCU

## XML Configuration File on Server

Depending on the configuration of your landscape, different file paths are displayed here, if they are not overwritten by the user:

[HKEY\_CURRENT\_USER\Software\SAP\SAPLogon\Options]

**LandscapeFileOnServer (REG\_EXPAND\_SZ)** [Default: ""] {valid path to the correct configured XML-File}

Or if you have created a core configuration file that can be supplied and set only by an administrator and not by the users:

[HKEY\_LOCAL\_MACHINE\SOFTWARE\SAP\SAPLogon\Options] (32-Bit OS)

[HKEY\_LOCAL\_MACHINE\SOFTWARE\Wow6432Node\SAP\SAPLogon\Options] (64-Bit OS)

**CoreLandscapeFileOnServer (REG\_EXPAND\_SZ)** [Default: ""]

For more information on the configuration with SAP UI Landscape, see the SAP GUI for Windows Installation Guide, chapter 2 'Configuration Information'.

## Allow caching of remote configuration files

[HKEY\_CURRENT\_USER\Software\SAP\SAPLogon\Options]

**AllowCachingServerConfigFiles (REG\_DWORD)** [Default: 1] {0 = inactive; 1 = active}

### i Note

The term remote configuration files refers to the server ("central") SAP UI Landscape file as well as to the core configuration file and files specified by command line parameter or environment variable, but located on a remote server.

## Update cache...

[HKEY\_CURRENT\_USER\Software\SAP\SAPLogon\Options]

**LandscapeCacheExpiryPeriod (REG\_DWORD)** [Default: 0] {0 = update on every SAP Logon (Pad) start; [60, 599940] = interval in minutes}

You find more information on the caching features in the SAP GUI Frontend Installation Guide in section "Caching Remote Configuration Files".

### i Note

Note the reading priority for these registry values:

- SAP Logon: HKCU → HKLM
- SAP Logon Pad: HKLM → HKCU

## Loaded Configuration Files

In this list box, type and path of the loaded server files are displayed.

Type	Description
Local File	This is the SAP UI Landscape file containing user specific entries located in the Path to local configuration files folder.
Server file	<p>This file type is displayed in two cases and shows the file listed under XML Configuration File on Server:</p> <ul style="list-style-type: none"> <li>CoreLandscapeFileOnServer und LandscapeFileOnServer are set; in this case LandscapeFileOnServer overrules the other setting</li> <li>only LandscapeFileOnServer is set</li> </ul>
General File	Only CoreLandscapeFileOnServer, but not LandscapeFileOnServer is set.
Include File	<p>An SAP UI Landscape file may contain include statements pointing to further SAP UI Landscape files. A file referenced by such an include statement is listed with this type.</p> <p>Please, note that only the first level of included files is listed, this means that a file included by an included file is not listed here.</p>
Command Line Parameter	SAP Logon (Pad) can be started with command line parameter /LSXML_FILE. In this case, the SAP UI Landscape file provided as parameter to this call is listed here with type Command Line Parameter.
Environment Variable	SAP Logon (Pad) evaluates the environment variable SAPLOGON_LSXML_FILE which determines the location of the SAP UI Landscape file to be used. In this case, the SAP UI Landscape file provided via environment variable is listed here with type Environment Variable.

### **i** Note

By double-clicking the configuration file entries in the listbox, you can display their content in the associated application for displaying XML files.

## 7.2.33 Frontend Print Settings Page

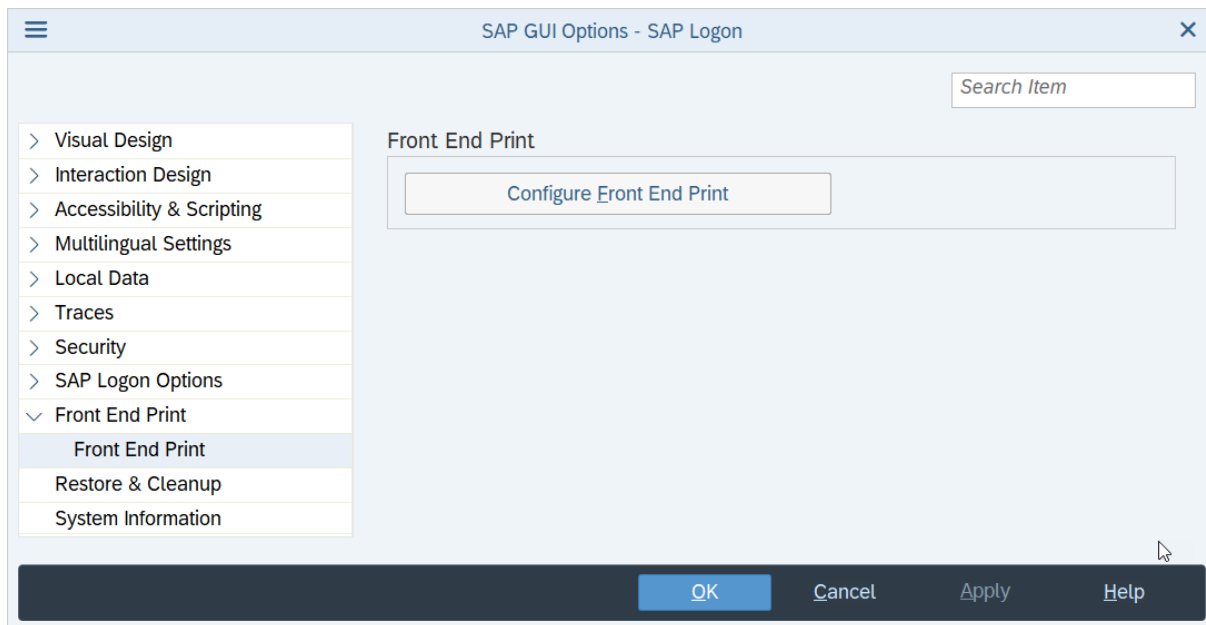

To configure front end printing, choose **Configure Front End Print**. This leads you to the print options editor. You find more information in the print options help or in [114913](#).

### Note

The *Configure Front End Print* button is read-only by default. To view the frontend print options, you have to activate this button via the keys listed below. Note that to do this, you have to switch to another mode of the read-only feature (see [Read-Only Feature of the SAP GUI Options Dialog \[page 17\]](#)):

[HKEY\_LOCAL\_MACHINE\Wow6432Node\Software\SAP\General\Appearance]

[HKEY\_LOCAL\_MACHINE\Software\SAP\General\Appearance] (on 32 Bit OS)

**FrontEndPrint\_ReadOnly (REG\_DWORD)**

## 7.2.34 Restore & Clean Up Page

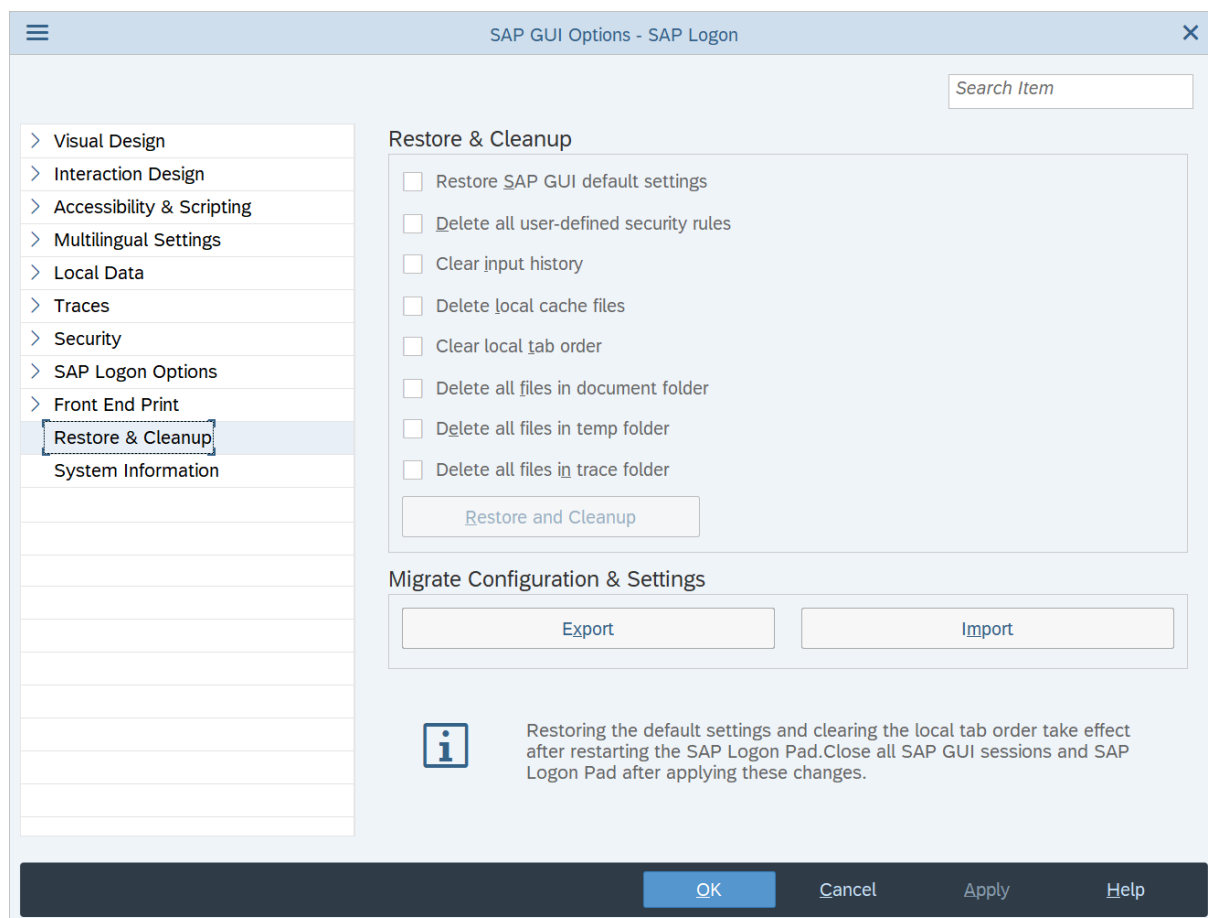

The (de)activation of the items on the *Restore & Cleanup* page requires special handling for the read-only feature:

*Setting AllOptionsReadOnly* deactivates only the checkboxes *Restore SAP GUI default settings*, *Delete all user-defined security rules* and *Clear local tab order*. The other checkboxes and the button *Restore and Cleanup* cannot be disabled at all, because the user must be able to delete the respective files/settings, because they might contain person-related data.

The same situation can be achieved by using the following registry value:

```
[HKEY_LOCAL_MACHINE\SOFTWARE\Wow6432Node\SAP\General\Appearance]
[HKEY_LOCAL_MACHINE\SOFTWARE\SAP\General\Appearance] (on 32 Bit OS)
```

**RestoreDefaults\_ReadOnly** [Default: 0]

You can explicitly disable *Clear local tab order* using the following registry value:

```
[HKEY_LOCAL_MACHINE\SOFTWARE\Wow6432Node\SAP\General\Appearance]
[HKEY_LOCAL_MACHINE\SOFTWARE\SAP\General\Appearance] (on 32 Bit OS)
```

**ClearLocalTabOrder\_ReadOnly** [Default: 0]

The database for the local tab order does not contain any person-related data and the administrator may wish to prevent the deletion of a local tab order database that has been deployed together with SAP GUI.

Furthermore, you can disable *Delete all user-defined security rules* by setting the following registry value:

```
[HKEY_LOCAL_MACHINE\SOFTWARE\Wow6432Node\SAP\SAPGUI Front\SAP Frontend Server
\Security]
```

```
[HKEY_LOCAL_MACHINE\SOFTWARE\ SAP\SAPGUI Front\SAP Frontend Server\Security] (on 32
Bit OS)
```

**DeleteAllUserDefinedSecurityRules\_ReadOnly** [Default: 0]

The user-defined security rules also do not contain any person related data.

To disable the *Import* and *Export* buttons use the following registry keys:

**ImportConfigurationAndSettings\_ReadOnly** [Default: 0]

**ExportConfigurationAndSettings\_ReadOnly** [Default: 0]

## 8 Registry Values of SAP GUI in General

### 8.1 Displaying OK Code Field and Status Bar Info

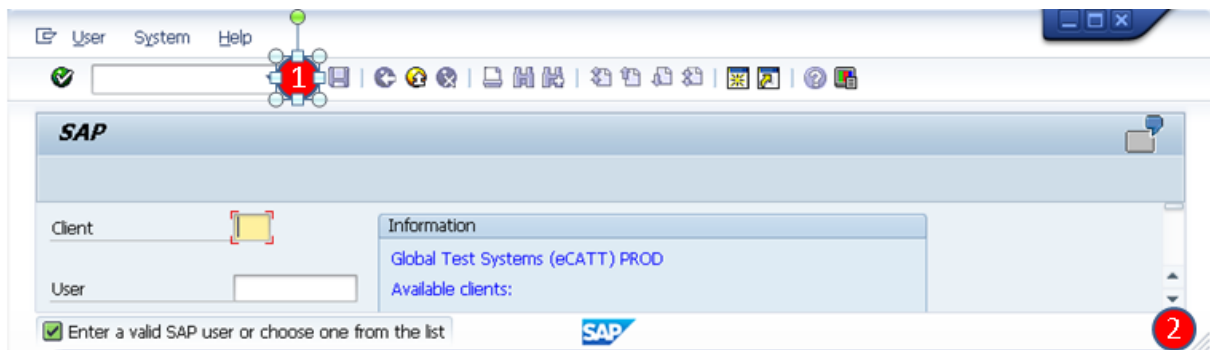

#### Registry Values

##### 1- OK field opened

[HKEY\_CURRENT\_USER\Software\SAP\SAPGUI Front\SAP Frontend Server\Customize]

**HideCmdLinePermanently** (REG\_DWORD) [Default: 0]

{0 = OKCode field opened; 1 = OKCode field closed}

##### 2 - Display Status Bar Info

[HKEY\_CURRENT\_USER\Software\SAP\SAPGUI Front\SAP Frontend Server\Customize]

**Statusbar.Layout** (REG\_DWORD) [Default: 1]

{0 = inactive; 1 = active}

### 8.2 Disabling Input History via Registry

You have the possibility to completely disable the input history via registry. The history database will not be created in this case.

## Registry Values

To disable history, set the DWORD registry value **DisableHistory** to **1** either under HKEY\_LOCAL\_MACHINE or under HKEY\_CURRENT\_USER in the LocalData location: \software\sap\SAPGUI Front\SAP Frontend Server\LocalData.

### i Note

On 64bit operating systems, the value under HKEY\_LOCAL\_MACHINE needs to be placed under:

```
HKEY_LOCAL_MACHINE\software\Wow6432Node\sap\SAPGUI Front\SAP Frontend Server\LocalData
```

The reading order is as follows:

First, the registry value will be checked under HKEY\_LOCAL\_MACHINE. If not defined there, the registry value will be checked under HKEY\_CURRENT\_USER.

## 8.3 Disabling/Setting Read-Only the Local Tab Order via Registry

You have the possibility to completely disable the local tab order functionality via registry or to set it read-only.

## Registry Values

```
[HKEY_LOCAL_MACHINE\SOFTWARE\SAP\SAPGUI Front\SAP Frontend Server\LocalData]
```

```
[HKEY_LOCAL_MACHINE\SOFTWARE\Wow6432Node\SAP\SAPGUI Front\SAP Frontend Server\LocalData] on 64bit operating systems
```

**DisableLocalTabChain** (= **1** means local tab order disabled)

**LocalTabOrderReadOnly** (= **1** means local tab order read-only)

# 9 Appendix

## 9.1 Related Information

Source	Location
SCN	<a href="#">SAP GUI Community</a> 
	<a href="#">SAP GUI Family wiki</a> 

## 9.2 Registry Keys Overview

The following registry key overview contains the registry keys as titles and the registry key data in the table following the title.

### 9.2.1 Software\SAP\General

Value	Type	Default	Reading Priority	Chapter/Reference
AccMode	REG_SZ	Off	HKCU → HKLM	<a href="#">Accessibility Page [page 50]</a>
AllOptionsReadOnly	REG_DWORD	See ref.	See ref.	<a href="#">Read-Only Feature of the SAP GUI Options Dialog [page 17]</a>
CurRegValReadOnlyActive	REG_DWORD	See ref.	See ref.	<a href="#">Read-Only Feature of the SAP GUI Options Dialog [page 17]</a>
Language	REG_SZ	OS default language	HKCU → HKLM	<a href="#">SAP Logon Options - General Page [page 67]</a>

Value	Type	Default	Reading Priority	Chapter/Reference
OfficeOutplaceMode	REG_SZ	Off	HKCU → HKLM	<a href="#">Accessibility Page [page 50]</a>
SAPDockAllowMove-Save	REG_DWORD	0	HKCU → HKLM	<a href="#">Control Settings Page [page 47]</a>
SAPGUIControlPlugin	REG_DWORD	0	HKCU → HKLM	<a href="#">Control Settings Page [page 47]</a>

## 9.2.2 Software\SAP\General\Appearance

Value	Type	Default	Reading Priority	Chapter/ Reference
AccClassicMenubar-BehaviorActive	REG_DWORD	1	HKCU → HKLM	see note <a href="#">1515235</a> 
ActivateFioriFeatures	REG_DWORD	1	HKCU → HKLM	<a href="#">Theme Settings Page [page 19]</a>
AdjustFontHeight-ToDPI	REG_DWORD	1	HKCU → HKLM	see note <a href="#">2106323</a> 
AnimatedFocus	REG_DWORD	1	HKCU → HKLM	<a href="#">Theme Settings Page [page 19]</a>
BelizeDefault Color	REG_SZ	""	HKCU → HKLM	<a href="#">SAP GUI Default Color for SAP Signature, Blue Crystal and Belize Themes [page 13]</a>
BlueCrystalDefault-Color	REG_SZ	""	HKCU → HKLM	<a href="#">SAP GUI Default Color for SAP Signature, Blue Crystal and Belize Themes [page 13]</a>
BrandingImage	REG_SZ	none	HKCU → HKLM	<a href="#">Branding Page [page 24]</a>
BrandingImage_ReadOnly	REG_DWORD	0	only HKLM	<a href="#">Branding Page [page 24]</a>
ClearLocalTabOrder_ReadOnly	REG_DWORD	0	only HKLM	<a href="#">Restore &amp; Clean Up Page [page 73]</a>

Value	Type	Default	Reading Priority	Chapter/ Reference
Corbulcon	REG_DWORD	0	HKCU → HKLM	<a href="#">Theme Settings Page [page 19]</a>
EllipsisForl18n	REG_DWORD	0	HKCU → HKLM	<a href="#">Visualization 2 Page [page 45]</a>
FioriToolBarButtons-WithIcons	REG_DWORD	1	HKCU → HKLM	<a href="#">Theme Settings Page [page 19]</a>
FrontEndPrint_ReadOnly	REG_DWORD	0	only HKLM	<a href="#">Frontend Print Settings Page [page 72]</a>
LunarFollowFocusMenuActive	REG_DWORD	0	HKCU → HKLM	see note <a href="#">1552357</a> 
RestoreDefaults_ReadOnly	REG_DWORD	0	HKLM	<a href="#">Restore &amp; Clean Up Page [page 73]</a>
SelectedFallback-Theme	REG_DWORD	256	HKCU → HKLM	<a href="#">Theme Settings Page [page 19]</a>
SelectedTheme	REG_DWORD	256	HKCU → HKLM	<a href="#">Theme Settings Page [page 19]</a>
ShowShadowBorder	REG_DWORD	1	HKCU → HKLM	<a href="#">Theme Settings Page [page 19]</a>
SignatureDefault-Color	REG_SZ	""	HKCU → HKLM	<a href="#">Color Settings Page [page 26]</a>
SignatureSystemDependentColorsActive	REG_DWORD	1	HKCU → HKLM	<a href="#">Color Settings Page [page 26]</a>
SND_CHECKBOX_RADIOBUTTON_CLICK	REG_EXPAND_SZ	undefined	HKCU → HKLM	<a href="#">Sound Settings Page [page 48]</a>
SND_DIALOG-BOX_OPEN	REG_EXPAND_SZ	undefined	HKCU → HKLM	<a href="#">Sound Settings Page [page 48]</a>
SND_MESSAGE_ERROR	REG_EXPAND_SZ	undefined	HKCU → HKLM	<a href="#">Sound Settings Page [page 48]</a>
SND_MESSAGE_SUCCESS	REG_EXPAND_SZ	undefined	HKCU → HKLM	<a href="#">Sound Settings Page [page 48]</a>
SND_MESSAGE_WARNING	REG_EXPAND_SZ	undefined	HKCU → HKLM	<a href="#">Sound Settings Page [page 48]</a>
SND_PUSHBUTTON_CLICK	REG_EXPAND_SZ	undefined	HKCU → HKLM	<a href="#">Sound Settings Page [page 48]</a>
SND_TABCONTROL_CLICK	REG_EXPAND_SZ	undefined	HKCU → HKLM	<a href="#">Sound Settings Page [page 48]</a>
SND_TREE_EXPAND_COLLAPSE	REG_EXPAND_SZ	undefined	HKCU → HKLM	<a href="#">Sound Settings Page [page 48]</a>

Value	Type	Default	Reading Priority	Chapter/ Reference
Sound	REG_SZ	off; in accessibility mode: On	HKCU → HKLM	<a href="#">Sound Settings Page [page 48]</a>
SoundLibrary	REG_DWORD	0 - SAP Ethno	HKCU → HKLM	<a href="#">Sound Settings Page [page 48]</a>
UseBrandingImage	REG_DWORD	0	HKCU → HKLM	<a href="#">Branding Page [page 24]</a>
UseBranding-Image_ReadOnly	REG_DWORD	1	HKCU → HKLM	<a href="#">Branding Page [page 24]</a>
UseGuiHelpOnly	REG_SZ	Off	only HKLM	see note <a href="#">694583</a> 
UseListColorSetting	REG_DWORD	1	HKCU → HKLM	<a href="#">Classic Design - Color in Lists Page [page 37]</a>

## 9.2.3 Software\SAP\General\Appearance\System

Value	Type	Default	Reading Priority	Chapter/Reference
ColorsSystemSpecific_Readonly	REG_DWORD	0	HKLM	<a href="#">Colors in System Page [page 30]</a>

## 9.2.4 Software\SAP\General\Appearance\System\SID

Value	Type	Default	Reading Priority	Chapter/Reference
ThemeNameBC	REG_SZ	Registry key and value do not exist	HKCU → HKLM	<a href="#">Colors in System Page [page 30]</a>
ThemeNameBelize	REG_SZ	Registry key and value do not exist	HKCU → HKLM	<a href="#">Colors in System Page [page 30]</a>

## 9.2.5 Software\SAP\General\Appearance\Systems\SID\Client\_NO

Value	Type	Default	Reading Priority	Chapter/Reference
ThemeName	REG_SZ	Registry key and value do not exist	HKCU → HKLM	<a href="#">Colors in System Page [page 30]</a>
ThemeNameBC	REG_SZ	Registry key and value do not exist	HKCU → HKLM	<a href="#">Colors in System Page [page 30]</a>
ThemeNameBelize	REG_SZ	Registry key and value do not exist	HKCU → HKLM	<a href="#">Colors in System Page [page 30]</a>

## 9.2.6 SOFTWARE\SAP\General\Appearance\Themes

Value	Type	Default	Reading Priority	Chapter/Reference
SelectableThemes	REG_DWORD	0x7F	only HKLM	<a href="#">Theme Settings Page [page 19]</a>

## 9.2.7 Software\SAP\General\Applications\<application>

Value	Type	Default	Reading Priority	Chapter/Reference
AppsSapGuiVisualTheme_ReadOnly	REG_DWORD	0	only HKLM	<a href="#">Applications Page [page 40]</a>
MouseFollowFocus	REG_DWORD	0	KCU → HKLM	<a href="#">Keyboard Settings Page [page 42]</a>

## 9.2.8 Software\SAP\General\ControlServices\WebSearchEngine

Value	Type	Default	Reading Priority	Chapter/Reference
WebSearchEngine	REG_SZ	Google	HKCU → HKLM	<a href="#">Control Settings Page [page 47]</a>

## 9.2.9 Software\SAP\General\Customer Colors

Value	Type	Default	Reading Priority	Chapter/Reference
CustomColors_ReadOnly	REG_DWORD	0	only HKLM	<a href="#">Define Custom Colors (SAP Signature) [page 25]</a>

## 9.2.10 Software\SAP\General\Customer Colors\Custom Color 1

Value	Type	Default	Reading Priority	Chapter/Reference
Hue	REG_DWORD	No default → value must exist	HKCU → HKLM	<a href="#">Define Custom Colors (SAP Signature) [page 25]</a>

## 9.2.11 Software\SAP\SAP Shared

Value	Type	Default	Reading Priority	Chapter/Reference
SAPhistoryDir	REG_SZ_EXPAND	See ref.	only HKLM	<a href="#">Roaming User Application Directory [page 6]</a> <a href="#">History Page [page 57]</a>

Value	Type	Default	Reading Priority	Chapter/Reference
SAPWorkDir	REG_SZ_EXPAND	See ref.	only HKLM	<a href="#">Roaming User Application Directory [page 6]</a>

## 9.2.12 Software\SAP\SAPGUI

Value	Type	Default	Reading Priority	Chapter/Reference
DelegationMode	REG_DWORD	0	HKCU → HKLM	SAP Note <a href="#">844095</a>
StartSaplogon	REG_DWORD	1	HKLM → HKCU	SAP Note <a href="#">552646</a>
NoDelegate	REG_DWORD	0	Only HKLM	SAP Note <a href="#">844095</a>

## 9.2.13 Software\SAP\SAPGUI Front\SAP Frontend Server \Accessibility

Value	Type	Default	Reading Priority	Chapter/Reference
EnhancedTabChain	REG_DWORD	1	HKCU → HKLM	<a href="#">Accessibility Page [page 50]</a>
SymbolAsLetters	REG_DWORD	1	HKCU → HKLM	<a href="#">Accessibility Page [page 50]</a>

## 9.2.14 Software\SAP\SAPGUI Front\SAP Frontend Server \Administration

Value	Type	Default	Reading Priority	Chapter/Reference
Disappearitems	REG_SZ	1	only HKLM	SAP Note <a href="#">338750</a>
ShowAdditionalTitleInfo	REG_DWORD	0	HKCU → HKLM	<a href="#">Visualization 2 Page [page 45]</a>

## 9.2.15 Software\SAP\SAPGUI Front\SAP Frontend Server \Customize

Value	Type	Default	Reading Priority	Chapter/Reference
AdjustFontToKL	REG_DWORD	0	HKCU → HKLM	<a href="#">Encoding Page [page 54]</a>
AdjustFontToSapCP	REG_DWORD	1	HKCU → HKLM	<a href="#">Encoding Page [page 54]</a>
Automation.Message-PendingDelay	REG_DWORD	8 seconds	HKCU → HKLM	SAP Note <a href="#">87585</a> 
Automation.RetryReply	REG_DWORD	10 seconds	HKCU → HKLM	SAP Note <a href="#">87585</a> 
AutoTAB	REG_DWORD	0	HKCU → HKLM	<a href="#">Keyboard Settings Page [page 42]</a>
BeepError	REG_DWORD	0	HKCU → HKLM	<a href="#">Notifications Page [page 46]</a>
Belize.Font.Height	REG_DWORD	0xffffffff2 == -14	HKCU → HKLM	<a href="#">Font Setting Page [page 22]</a>
Belize.Font.Width	REG_DWORD	0	HKCU → HKLM	<a href="#">Font Setting Page [page 22]</a>
Belize.Font.Facename	REG_SZ	Depends on the set charset	HKCU → HKLM	<a href="#">Font Setting Page [page 22]</a>
Belize.Prop.Height	REG_DWORD	0xffffffff2 == -14	HKCU → HKLM	<a href="#">Font Setting Page [page 22]</a>
Belize.Prop.Width	REG_DWORD	0	HKCU → HKLM	<a href="#">Font Setting Page [page 22]</a>
Belize.Prop.Facename	REG_SZ	Depends on the set charset	HKCU → HKLM	<a href="#">Font Setting Page [page 22]</a>
BidirectOnLang	REG_DWORD	1	HKCU → HKLM	<a href="#">Others Page [page 56]</a>
BubbleDelay	REG_DWORD	1	HKCU → HKLM	<a href="#">Notifications Page [page 46]</a>
BubbleOnTab	REG_DWORD	0	HKCU → HKLM	<a href="#">Notifications Page [page 46]</a>
Buttonbar	REG_DWORD	1	HKCU → HKLM	<a href="#">Classic Design - Options Page [page 35]</a>
CheckDynproSize	REG_DWORD	0	HKCU → HKLM	SAP Note <a href="#">570861</a> 
ColorScheme	REG_DWORD	0	HKCU → HKLM	<a href="#">Classic Design - Options Page [page 35]</a>
DbIClkForF2	REG_DWORD	1	HKCU → HKLM	SAP Note <a href="#">1672400</a> 

Value	Type	Default	Reading Priority	Chapter/Reference
<b>Dropdown.Keyboard-Delay_ms</b>	REG_DWORD	1000 milliseconds	HKCU → HKLM	SAP Note <a href="#">352130</a> 
<b>Dropdown.ShowKey</b>	REG_DWORD	0	HKCU → HKLM	<a href="#">Visualization 1 Page [page 43]</a>
<b>Dropdown.SortKey</b>	REG_DWORD	0	HKCU → HKLM	<a href="#">Visualization 1 Page [page 43]</a>
<b>Edit.BlockCursor</b>	REG_DWORD	0	HKCU → HKLM	<a href="#">Visualization 1 Page [page 43]</a>
<b>Edit.CaretWidth</b>	REG_DWORD	2	HKCU → HKLM	<a href="#">Visualization 1 Page [page 43]</a>
<b>Edit.EnterFieldSelectAll</b>	REG_DWORD	1	HKCU → HKLM	<a href="#">Keyboard Settings Page [page 42]</a>
<b>EnhancedSearch-Mode</b>	REG_DWORD	1	HKCU → HKLM	<a href="#">Visualization 2 Page [page 45]</a>
<b>Font.CharSet</b>	REG_DWORD	Set system charset or 0	HKCU → HKLM	<a href="#">Font Setting Page [page 22]</a>
<b>Font.FaceName</b>	REG_SZ	Depends on the set charset	HKCU → HKLM	<a href="#">Font Setting Page [page 22]</a>
<b>Font.Height</b>	REG_DWORD	15	HKCU → HKLM	<a href="#">Font Setting Page [page 22]</a>
<b>Font.Width</b>	REG_DWORD	0	HKCU → HKLM	<a href="#">Font Setting Page [page 22]</a>
<b>GraphicSettings_ReadOnly</b>	REG_DWORD	0	only HKLM	<a href="#">Graphic Page [page 55]</a>
<b>HideCmdLineInPlace</b>	REG_DWORD	0	HKCU → HKLM	SAP Note <a href="#">648452</a> 
<b>HideCmdLineInPlaceAllSession</b>	REG_DWORD	0	HKCU → HKLM	SAP Note <a href="#">648452</a> 
<b>HideCmdLinePermanently</b>	REG_DWORD	0	HKCU → HKLM	<a href="#">Displaying OK Code Field and Status Bar Info [page 75]</a>
<b>ImeCloseOneByte</b>	REG_DWORD	0	HKCU → HKLM	<a href="#">IME Page [page 53]</a>
<b>ImeCloseRJustify</b>	REG_DWORD	0	HKCU → HKLM	<a href="#">IME Page [page 53]</a>
<b>KanjiContInput</b>	REG_DWORD	0	HKCU → HKLM	<a href="#">IME Page [page 53]</a>
<b>KanjiFontDialogProp</b>	REG_DWORD	0	HKCU → HKLM	<a href="#">Font Setting Page [page 22]</a>
<b>KanjiFontDialogScript</b>	REG_DWORD	0	HKCU → HKLM	<a href="#">Font Setting Page [page 22]</a>
<b>KanjiHideShortcut</b>	REG_DWORD	0	HKCU → HKLM	<a href="#">Others Page [page 56]</a>
<b>KanjiKey</b>	REG_DWORD	0	HKCU → HKLM	<a href="#">IME Page [page 53]</a>
<b>KanjiSuppressPFKey</b>	REG_DWORD	0	HKCU → HKLM	<a href="#">Others Page [page 56]</a>

Value	Type	Default	Reading Priority	Chapter/Reference
<b>Latin1AutoDetect</b>	REG_DWORD	0	HKCU → HKLM	<a href="#">Encoding Page [page 54]</a>
<b>ListAllowClearType</b>	REG_DWORD	1	HKCU → HKLM	<a href="#">Visualization 1 Page [page 43]</a>
<b>ListCursor</b>	REG_DWORD	1	HKCU → HKLM	<a href="#">Visualization 1 Page [page 43]</a>
<b>ListEffect</b>	REG_DWORD	1	HKCU → HKLM	<a href="#">Classic Design - Color in Forms Page [page 39]</a>
<b>ListLines</b>	REG_DWORD	1	HKCU → HKLM	<a href="#">Visualization 1 Page [page 43]</a>
<b>MainMenuInMoreButton</b>	REG_DWORD	1	HKCU → HKLM	<a href="#">Theme Settings Page [page 19]</a>
<b>PopupBatchIn</b>	REG_DWORD	1	HKCU → HKLM	<a href="#">Visualization 1 Page [page 43]</a>
<b>PopupError</b>	REG_DWORD	0	HKCU → HKLM	<a href="#">Notifications Page [page 46]</a>
<b>PopupSuccess</b>	REG_DWORD	0	HKCU → HKLM	<a href="#">Notifications Page [page 46]</a>
<b>PopupWarning</b>	REG_DWORD	0	HKCU → HKLM	<a href="#">Notifications Page [page 46]</a>
<b>PositionMouse</b>	REG_DWORD	1	HKCU → HKLM	<a href="#">Keyboard Settings Page [page 42]</a>
<b>PositionTAB</b>	REG_DWORD	1	HKCU → HKLM	<a href="#">Keyboard Settings Page [page 42]</a>
<b>Prop.CharSet</b>	REG_DWORD	Set system charset or 0	HKCU → HKLM	<a href="#">Font Setting Page [page 22]</a>
<b>Prop.Facename</b>	REG_DWORD	Depends on the set charset	HKCU → HKLM	<a href="#">Font Setting Page [page 22]</a>
<b>Prop.Height</b>	REG_DWORD	15	HKCU → HKLM	<a href="#">Font Setting Page [page 22]</a>
<b>Prop.Width</b>	REG_DWORD	0	HKCU → HKLM	<a href="#">Font Setting Page [page 22]</a>
<b>ScrollDelay</b>	REG_DWORD	0	HKCU → HKLM	SAP Note <a href="#">740052</a> 
<b>Shadow</b>	REG_DWORD	1	HKCU → HKLM	<a href="#">Classic Design - Color in Forms Page [page 39]</a>
<b>ShowAdditionalTitleInfo</b>	REG_DWORD	0	HKCU → HKLM	<a href="#">Visualization 2 Page [page 45]</a>
<b>Simulate Workplace</b>	REG_DWORD	1000	HKCU → HKLM	SAP Note <a href="#">352130</a> 
<b>Statusbar</b>	REG_DWORD	1	HKCU → HKLM	<a href="#">Classic Design - Options Page [page 35]</a>

Value	Type	Default	Reading Priority	Chapter/Reference
Statusbar.Layout	REG_DWORD	1	HKCU → HKLM	<a href="#">Displaying OK Code Field and Status Bar Info [page 75]</a>
StatusShowMode	REG_DWORD	1	HKCU → HKLM	SAP Note <a href="#">2565051</a> 
StatusShowModeBel- ize	REG_DWORD	0	HKCU → HKLM	SAP Note <a href="#">2565051</a> 
Toolbar	REG_DWORD	1	HKCU → HKLM	<a href="#">Classic Design - Options Page [page 35]</a>
Toolbar.RegularBut- tons	REG_DWORD	0	HKCU → HKLM	<a href="#">Classic Design - Options Page [page 35]</a>
UnderlineHotspot	REG_DWORD	0	HKCU → HKLM	<a href="#">Visualization 1 Page [page 43]</a>
UseClientAccesskeys	REG_DWORD	AccMode enabled → 1 otherwise 0	HKCU → HKLM	<a href="#">Keyboard Settings Page [page 42]</a>
UseSaplogonLang	REG_DWORD	0	HKCU → HKLM	<a href="#">Others Page [page 56]</a>

## 9.2.16 Software\SAP\SAPGUI Front\SAP Frontend Server \LocalData

Value	Type	Default	Reading Priority	Chapter/Reference
ClearLocalTabOr- der_ReadOnly	REG_DWORD	0	only HKLM	<a href="#">Local Tab Order Page [page 62]</a>
DataPath	REG_SZ	%APPDATA%\SAP \SAP GUI\History	HKCU → HKLM	<a href="#">History Page [page 57]</a>
DeleteDocuments	REG_DWORD	0	HKCU → HKLM	<a href="#">File Lifetime Page [page 60]</a>
DeleteTraces	REG_DWORD	0	HKCU → HKLM	<a href="#">File Lifetime Page [page 60]</a>
DisableHistory	REG_DWORD	0	HKCU → HKLM	SAP Note <a href="#">925639</a>  or <a href="#">Disabling Input History via Registry [page 75]</a>

Value	Type	Default	Reading Priority	Chapter/Reference
<b>DisableLocalTabChain</b>	REG_DWORD	0	only HKLM	<a href="#">Disabling/Setting Read-Only the Local Tab Order via Registry [page 76]</a>
<b>DocumentLifetime</b>	REG_DWORD	0	HKCU → HKLM	<a href="#">File Lifetime Page [page 60]</a>
<b>Expiration</b>	REG_DWORD	3	HKCU → HKLM	<a href="#">History Page [page 57]</a>
<b>FieldLenHistoryOn</b>	REG_DWORD	59	HKCU → HKLM	<a href="#">History Page [page 57]</a>
<b>FileSize</b>	REG_DWORD	10	HKCU → HKLM	<a href="#">History Page [page 57]</a>
<b>LocalTabOrderPath</b>	REG_EXPAND_SZ	%APPDATA%\SAP \SAP GUI\LocalTabOrder	HKCU → HKLM	<a href="#">Local Tab Order Page [page 62]</a>
<b>LocalTabOrderReadOnly</b>	REG_DWORD	0	only HKLM	<a href="#">Disabling/Setting Read-Only the Local Tab Order via Registry [page 76]</a>
<b>MaxCacheFileSize</b>	REG_DWORD	1024	HKCU → HKLM	<a href="#">Cache Page [page 59]</a>
<b>MaxCacheSize</b>	REG_DWORD	10	HKCU → HKLM	<a href="#">Cache Page [page 59]</a>
<b>NoEntries</b>	REG_DWORD	20	HKCU → HKLM	<a href="#">History Page [page 57]</a>
<b>ShowMode</b>	REG_DWORD	1	HKCU → HKLM	<a href="#">History Page [page 57]</a>
<b>TraceLifetime</b>	REG_DWORD	0	HKCU → HKLM	<a href="#">File Lifetime Page [page 60]</a>
<b>UseDont</b>	REG_DWORD	0	HKCU → HKLM	SAP Note <a href="#">867131</a> 

## 9.2.17 Software\SAP\SAPGUI Front\SAP Frontend Server \Palette

Value	Type	Default	Reading Priority	Chapter/Reference
<b>Edit.BgndBrush</b>	REG_SZ	255 255 255	HKCU → HKLM	<a href="#">Classic Design - Color in Forms Page [page 39]</a>

Value	Type	Default	Reading Priority	Chapter/Reference
<b>Edit.FocusBrush</b>	REG_SZ	255 255 255	HKCU → HKLM	<a href="#">Classic Design - Color in Forms Page [page 39]</a>
<b>Edit.TextInt</b>	REG_SZ	255 0 0	HKCU → HKLM	<a href="#">Classic Design - Color in Forms Page [page 39]</a>
<b>Edit.TextNorm</b>	REG_SZ	0 0 0	HKCU → HKLM	<a href="#">Classic Design - Color in Forms Page [page 39]</a>
<b>Frame.BgndBrush</b>	REG_SZ	Same value as Read.BgndBrush	HKCU → HKLM	<a href="#">Classic Design - Color in Forms Page [page 39]</a>
<b>IntensiveColor1</b> <b>Till</b> <b>IntensiveColor7</b>	REG_SZ	125 166 207 196 150 207	HKCU → HKLM	<a href="#">Classic Design - Color in Lists Page [page 37]</a>
<b>IntensiveText1</b> <b>Till</b> <b>IntensiveText7</b>	REG_SZ	0 0 0 0 0 0	HKCU → HKLM	<a href="#">Classic Design - Color in Lists Page [page 37]</a>
<b>InverseColor1</b> <b>Till</b> <b>InverseColor7</b>	REG_SZ	192 192 192 192 192 192	HKCU → HKLM	<a href="#">Classic Design - Color in Lists Page [page 37]</a>
<b>InverseText1</b> <b>Till</b> <b>InverseText7</b>	REG_SZ	0 0 255 204 0 204	HKCU → HKLM	<a href="#">Classic Design - Color in Lists Page [page 37]</a>
<b>NormalColor1</b> <b>till</b> <b>NormalColor7</b>	REG_SZ	255 128 128 227 199 235	HKCU → HKLM	<a href="#">Classic Design - Color in Lists Page [page 37]</a>
<b>NormalText1</b> <b>Till</b> <b>NormalText7</b>	REG_SZ	0 0 0 0 0 0	HKCU → HKLM	<a href="#">Classic Design - Color in Lists Page [page 37]</a>
<b>Palette</b>	REG_DWORD	0	HKCU → HKLM	<a href="#">Classic Design - Color in Forms Page [page 39]</a>

Value	Type	Default	Reading Priority	Chapter/Reference
<b>Read.BgndBrush</b>	REG_SZ	System- defined value for "Face color for three-dimensional display elements and for dialog box backgrounds"	HKCU → HKLM	<a href="#">Classic Design - Color in Forms Page [page 39]</a>
<b>Read.FocusBrush</b>	REG_SZ	Same value as Read.BgndBrush	HKCU → HKLM	<a href="#">Classic Design - Color in Forms Page [page 39]</a>
<b>Read.TextInt</b>	REG_SZ	255 0 0	HKCU → HKLM	<a href="#">Classic Design - Color in Forms Page [page 39]</a>
<b>Read.TextNorm</b>	REG_SZ	0 0 0	HKCU → HKLM	<a href="#">Classic Design - Color in Forms Page [page 39]</a>
<b>Static.TextInt</b>	REG_SZ	255 0 0	HKCU → HKLM	<a href="#">Classic Design - Color in Forms Page [page 39]</a>
<b>Static.TextNorm</b>	REG_SZ	0 0 0	HKCU → HKLM	<a href="#">Classic Design - Color in Forms Page [page 39]</a>
<b>View.BgndBrush</b>	REG_SZ	Same value as Read.BgndBrush	HKCU → HKLM	<a href="#">Classic Design - Color in Forms Page [page 39]</a>

## 9.2.18 Software\SAP\SAPGUI Front\SAP Frontend Server \ReleaseDebug

Value	Type	Default	Reading Priority	Chapter/Reference
<b>Debug.Hotkeys</b>	REG_DWORD	0	HKCU → HKLM	SAP Note <a href="#">422044</a> 
<b>UnhandledExceptionsOnly</b>	REG_DWORD	1	Only HKCU	SAP Note <a href="#">559285</a> 

## 9.2.19 Software\SAP\SAPGUI Front\SAP Frontend Server \ReleaseDebug\ShowBorders

Value	Type	Default	Reading Priority	Chapter/Reference
CMyManager.ShowB-orders	REG_DWORD	0	HKCU → HKLM	SAP Note <a href="#">324687</a> 
CMyManager.Show-Names	REG_DWORD	0	HKCU → HKLM	SAP Note <a href="#">324687</a> 
ENABLED	REG_DWORD	0	HKCU → HKLM	SAP Note <a href="#">324687</a> 
SHOW_ALL	REG_DWORD	1	HKCU → HKLM	SAP Note <a href="#">324687</a> 

## 9.2.20 Software\SAP\SAPGUI Front\SAP Frontend Server \SapChart

Value	Type	Default	Reading Priority	Chapter/Reference
Mirror	REG_DWORD	0	HKCU → HKLM	SAP Note <a href="#">1287485</a> 

## 9.2.21 Software\SAP\SAPGUI Front\SAP Frontend Server \Scripting

Value	Type	Default	Reading Priority	Chapter/Reference
DisableWriteToDisk	REG_DWORD	0	only HKLM	SAP Note <a href="#">867260</a> 
SetSapWorkDirOnOpenConn	REG_DWORD	1	HKCU → HKLM	SAP Note <a href="#">1270130</a> 
Virgo	REG_DWORD	1	HKCU → HKLM	SAP Note <a href="#">1139539</a> 
WaitForResponse1	REG_DWORD	1	HKCU → HKLM	SAP Note <a href="#">867260</a> 

## 9.2.22 Software\SAP\SAPGUI Front\SAP Frontend Server \Security

Value	Type	Default	Reading Priority	Chapter/Reference
<b>ActivateLogging</b>	REG_DWORD	0	only HKLM	<a href="#">Security Guide SAP GUI for Windows</a> : "Central Repository for Security Configuration" chapter
<b>Configuration</b>	REG_DWORD	1	only HKLM	<a href="#">Security Guide SAP GUI for Windows</a> : "Central Repository for Security Configuration" chapter
<b>DefaultAction</b>	REG_DWORD	1	HKLM -> HKCU	<a href="#">Security Guide SAP GUI for Windows</a> : "Central Repository for Security Configuration" chapter
<b>DeleteAllUserDefined-SecurityRules_ReadOnly</b>	REG_DWORD	0	only HKLM	<a href="#">Restore &amp; Clean Up Page [page 73]</a>
<b>DisplayNotifications</b>	REG_DWORD	1	only HKLM	<a href="#">Security Guide SAP GUI for Windows</a> : "Central Repository for Security Configuration" chapter
<b>DP.KeepAlive</b>	REG_DWORD	0	only HKLM	SAP Note <a href="#">701618</a>
<b>InitSaveDir</b>	REG_EXPAND_SZ	none	only HKLM	<a href="#">Security Guide SAP GUI for Windows</a> : "Central Repository for Security Configuration" chapter
<b>Location</b>	REG_EXPAND_SZ	none	only HKLM	<a href="#">Security Guide SAP GUI for Windows</a> : "Central Repository for Security Configuration" chapter

Value	Type	Default	Reading Priority	Chapter/Reference
<b>LoggingDestination-Dir</b>	REG_EXPAND_SZ	none	only HKLM	<a href="#">Security Guide SAP GUI for Windows</a> : "Central Repository for Security Configuration" chapter
<b>SecurityLevel</b>	REG_DWORD	1	HKLM -> HKCU	<a href="#">Security Guide SAP GUI for Windows</a> : "Central Repository for Security Configuration" chapter
<b>UserRuleEditing_ReadOnly</b>	REG_DWORD	0	only HKLM	<a href="#">Security Settings Page [page 66]</a>
<b>UserScripting</b>	REG_DWORD	1	HKCU -> HKLM	<a href="#">Scripting Page [page 51]</a>
<b>WarnOnAttach</b>	REG_DWORD	1	HKCU -> HKLM	<a href="#">Scripting Page [page 51]</a>
<b>WarnOnConnection</b>	REG_DWORD	1	HKCU -> HKLM	<a href="#">Scripting Page [page 51]</a>

## 9.2.23 Software\SAP\SAPGUI Front\SAP Frontend Server \Splitter

Value	Type	Default	Reading Priority	Chapter/Reference
<b>NewSplitter</b>	REG_DWORD	1	HKCU -> HKLM	SAP Note <a href="#">676532</a>

## 9.2.24 Software\SAP\SAPGUI Front\SAP Frontend Server \Trace

Value	Type	Default	Reading Priority	Chapter/Reference
SessionTrace_ReadOnly	REG_DWORD	0	only HKLM	<a href="#">Session Traces Page [page 63]</a>

## 9.2.25 Software\SAP\SAPGUI Front\SAP Frontend Server \Window

Value	Type	Default	Reading Priority	Chapter/Reference
Maximize	REG_DWORD	0	only HKCU	SAP Note <a href="#">103019</a> 

## 9.2.26 Software\SAP\SAPGui\Administration

Value	Type	Default	Reading Priority	Chapter/Reference
UpDownload_CP	REG_DWORD	see note	HKCU → HKLM	SAP Note <a href="#">1073779</a> 

## 9.2.27 Software\SAP\SAPGui\Trace

Value	Type	Default	Reading Priority	Chapter/Reference
Level_ReadOnly	REG_DWORD	0	only HKLM	<a href="#">SAP GUI Traces Page [page 64]</a>

## 9.2.28 Software\SAP\SAPLogon

Value	Type	Default	Reading Priority	Chapter/Reference
AutoClose	REG_DWORD	1	HKLM → HKCU	SAP Note <a href="#">743482</a> 
HideColumnGroupServerOnSystemTab	REG_DWORD	1 (hidden) 0 (displayed)	HKLM → HKCU	SAP Note <a href="#">806296</a> 
HideColumnMessageServerOnSystemTab	REG_DWORD	1 (hidden) 0 (displayed)	HKLM → HKCU	SAP Note <a href="#">806296</a> 
HideColumnRouterOnSystemTab	REG_DWORD	1 (hidden) 0 (displayed)	HKLM → HKCU	SAP Note <a href="#">806296</a> 
HideColumnSIDOnSystemTab	REG_DWORD	1 (hidden) 0 (displayed)	HKLM → HKCU	SAP Note <a href="#">806296</a> 
HideColumnSystemNoOnSystemTab	REG_DWORD	1 (hidden) 0 (displayed)	HKLM → HKCU	SAP Note <a href="#">806296</a> 
HideColumnSystemDescriptionOnSystemTab	REG_DWORD	1 (hidden) 0 (displayed)	HKLM → HKCU	SAP Note <a href="#">806296</a> 
SearchLabelBySid	REG_DWORD	1	HKLM → HKCU	SAP Note <a href="#">864215</a> 
ShowExplorerView	REG_DWORD	1	none	SAP Note <a href="#">1710864</a> 
ShowListView	REG_DWORD	1	none	SAP Note <a href="#">1710864</a> 
ShowTreeView	REG_DWORD	1	none	SAP Note <a href="#">1710864</a> 
ShowWorkspaceView	REG_DWORD	1	none	SAP Note <a href="#">1710864</a> 

## 9.2.29 Software\SAP\SAPLogon\Options

Value	Type	Default	Reading Priority	Chapter/Reference
AllowCachingServerConfigFiles	REG_DWORD	1	SAP Logon (Pad): HKCU → HKLM (HKLM → HKCU)	<a href="#">SAP Logon Options - Configuration Files Page [page 69]</a>

Value	Type	Default	Reading Priority	Chapter/Reference
<b>ConfirmDelete</b>	REG_DWORD	1	SAP Logon (Pad): HKCU → HKLM (HKLM → HKCU)	<a href="#">SAP Logon Options - General Page [page 67]</a>
<b>CoreLandscapeFileOnServer</b>	REG_EXPAND_SZ	“ ”	SAP Logon (Pad): HKCU → HKLM (HKLM → HKCU)	<a href="#">SAP Logon Options - Configuration Files Page [page 69]</a>
<b>HideToTrayBar</b>	REG_DWORD	0	SAP Logon (Pad): HKCU → HKLM (HKLM → HKCU)	<a href="#">SAP Logon Options - General Page [page 67]</a>
<b>InitializeUserAsEmpty</b>	REG_DWORD	0	HKCU → HKLM	SAP Note <a href="#">103019</a> 
<b>LandscapeCacheExpiryPeriod</b>	REG_DWORD	0	SAP Logon (Pad): HKCU → HKLM (HKLM → HKCU)	<a href="#">SAP Logon Options - Configuration Files Page [page 69]</a>
<b>LandscapeFileOnServer</b>	REG_EXPAND_SZ	“ ”	SAP Logon (Pad): HKCU → HKLM (HKLM → HKCU)	<a href="#">SAP Logon Options - Configuration Files Page [page 69]</a>
<b>MessageServerTimeout</b>	REG_DWORD	10	SAP Logon (Pad): HKCU → HKLM (HKLM → HKCU)	<a href="#">SAP Logon Options - General Page [page 67]</a>
<b>NoEditFunctionality</b>	REG_DWORD	0	SAP Logon (Pad): HKCU → HKLM (HKLM → HKCU)	<a href="#">SAP Logon Options - General Page [page 67]</a>
<b>NoSortingToSystem- DescriptionInSAP- Shortcut</b>	REG_DWORD	0	HKLM only	SAP Note <a href="#">2616226</a> 
<b>PathConfigFilesLocal</b>	REG_EXPAND_SZ	%APPDATA%\SAP \Common	SAP Logon (Pad): HKCU → HKLM (HKLM → HKCU)	<a href="#">SAP Logon Options - Configuration Files Page [page 69]</a>
<b>SapguiNTCmdOpts</b>	REG_SZ	“ ”	SAP Logon (Pad): HKCU → HKLM (HKLM → HKCU)	<a href="#">SAP Logon Options - General Page [page 67]</a>
<b>SAPLogonTraceLevel_ReadOnly</b>	REG_DWORD	0	only HKLM	<a href="#">SAP GUI Traces Page [page 64]</a>

Value	Type	Default	Reading Priority	Chapter/Reference
SingleSystemStatusURL	REG_SZ	--	HKLM only	SAP Note <a href="#">2268554</a> 
SystemStatusURL	REG_SZ	--	HKLM only	SAP Note <a href="#">2268554</a> 
UseSAPLogonLanguageAsDefault	REG_DWORD	1	SAP Logon (Pad): HKCU → HKLM (HKLM → HKCU)	<a href="#">SAP Logon Options - General Page [page 67]</a>

## 9.2.30 Software\SAP\SAPLogon\Settings

Value	Type	Default	Reading Priority	Chapter/Reference
CurrentNewSapLogonView	REG_SZ	3 (Workspace View)  Other values: 0 (Explorer View), 1 (Tree View), 2 (List View)	HKCU → HKLM	SAP Note <a href="#">2336740</a> 
DisplaySplashScreen	REG_DWORD	0	HKCU → HKLM	SAP Note <a href="#">1588886</a> 
LastSelectedNodeKey	REG_SZ	--	HKCU → HKLM	SAP Note <a href="#">2336740</a> 
LastSelectedNodeType	REG_SZ	--	HKCU → HKLM	SAP Note <a href="#">2336740</a> 
SplashOff	REG_SZ	1	HKCU → HKLM	SAP Note <a href="#">1588886</a> 
SplitterPosition	REG_SZ	splitter size of the left pane in %	HKCU → HKLM	SAP Note <a href="#">1992105</a> 

## 9.2.31 Software\SAP\SAPLogon\Settings\Connections

Value	Type	Default	Reading Priority	Chapter/Reference
ColumnWidth1	REG_DWORD	200	only HKCU	SAP Note <a href="#">1452898</a> 

## 9.2.32 Software\Wow6432Node\SAP\SAPLogon

Value	Type	Default	Reading Priority	Chapter/Reference
LandscapeFormatEnabled	REG_DWORD	1	Only HKLM	SAP Note <a href="#">2220930</a> 

# Important Disclaimers and Legal Information

## Hyperlinks

Some links are classified by an icon and/or a mouseover text. These links provide additional information.

About the icons:

- Links with the icon : You are entering a Web site that is not hosted by SAP. By using such links, you agree (unless expressly stated otherwise in your agreements with SAP) to this:
  - The content of the linked-to site is not SAP documentation. You may not infer any product claims against SAP based on this information.
  - SAP does not agree or disagree with the content on the linked-to site, nor does SAP warrant the availability and correctness. SAP shall not be liable for any damages caused by the use of such content unless damages have been caused by SAP's gross negligence or willful misconduct.
- Links with the icon : You are leaving the documentation for that particular SAP product or service and are entering a SAP-hosted Web site. By using such links, you agree that (unless expressly stated otherwise in your agreements with SAP) you may not infer any product claims against SAP based on this information.

## Beta and Other Experimental Features

Experimental features are not part of the officially delivered scope that SAP guarantees for future releases. This means that experimental features may be changed by SAP at any time for any reason without notice. Experimental features are not for productive use. You may not demonstrate, test, examine, evaluate or otherwise use the experimental features in a live operating environment or with data that has not been sufficiently backed up.

The purpose of experimental features is to get feedback early on, allowing customers and partners to influence the future product accordingly. By providing your feedback (e.g. in the SAP Community), you accept that intellectual property rights of the contributions or derivative works shall remain the exclusive property of SAP.

## Example Code

Any software coding and/or code snippets are examples. They are not for productive use. The example code is only intended to better explain and visualize the syntax and phrasing rules. SAP does not warrant the correctness and completeness of the example code. SAP shall not be liable for errors or damages caused by the use of example code unless damages have been caused by SAP's gross negligence or willful misconduct.

## Gender-Related Language

We try not to use gender-specific word forms and formulations. As appropriate for context and readability, SAP may use masculine word forms to refer to all genders.

## Videos Hosted on External Platforms

Some videos may point to third-party video hosting platforms. SAP cannot guarantee the future availability of videos stored on these platforms. Furthermore, any advertisements or other content hosted on these platforms (for example, suggested videos or by navigating to other videos hosted on the same site), are not within the control or responsibility of SAP.

© 2019 SAP SE or an SAP affiliate company. All rights reserved.

No part of this publication may be reproduced or transmitted in any form or for any purpose without the express permission of SAP SE or an SAP affiliate company. The information contained herein may be changed without prior notice.

Some software products marketed by SAP SE and its distributors contain proprietary software components of other software vendors. National product specifications may vary.

These materials are provided by SAP SE or an SAP affiliate company for informational purposes only, without representation or warranty of any kind, and SAP or its affiliated companies shall not be liable for errors or omissions with respect to the materials. The only warranties for SAP or SAP affiliate company products and services are those that are set forth in the express warranty statements accompanying such products and services, if any. Nothing herein should be construed as constituting an additional warranty.

SAP and other SAP products and services mentioned herein as well as their respective logos are trademarks or registered trademarks of SAP SE (or an SAP affiliate company) in Germany and other countries. All other product and service names mentioned are the trademarks of their respective companies.

Please see <https://www.sap.com/about/legal/trademark.html> for additional trademark information and notices.